

# attoSENSORICS

Ultra Precision Sensors



Simple



Fast



Real Time



Multi Axis



Accurate



Non-Invasive



Miniature



Angular Measurement

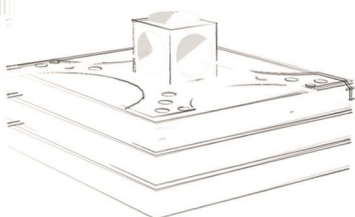
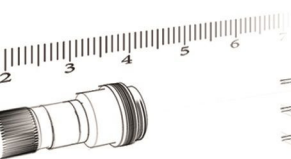

**attocube**  
pioneers of precision

attocube systems AG  
 Königinstr. 11a RGB  
 DE-80539 München  
 Phone: +49 (0)89 2877809 0  
 Fax: +49 (0)89 2877809 19  
 E-Mail: info@attocube.com  
 Web: www.attocube.com  
 VAT ID No. DE813357627  
 WEEE-Reg.-No.: DE169637212

attocube systems AG Königinstr. 11a RGB D-80539 München

Fyzikální ústav AV CR, v. v. i.  
 eli beamlines  
 Dr. Stefan Borneis  
 Za Radnicí 835  
 CZ - 25241 Dolní Brežany  
 Tschechische Republik

## Order Confirmation 210143-1

**Order:** IDS with sensor heads and accessories  
 Your PO: 0017920427 dated 13.12.2017  
 By: Herr Dr. Stefan Borneis  
 Revisor: Dr. Ida Simson  
 Phone: +49-89-2877 809 0  
 E-Mail: ida.simson@attocube.com

Date: 13.12.2017  
 Customer: 35932  
 Phone: +420 266 051 109  
 Your VAT-no: CZ68378271

Deliv.addr.

Fyzikální ústav AV CR, v. v. i., eli beamlines Prumyslova 836, , CZ-25241 Dolní Brežany

Invoice address:

Fyzikální ústav AV CR, v. v. i., Na Slovance 1999/2, CZ-18221 Praha 8

Project Number CZ.02.1.01/0.0/0.0/15\_008/0000162

Dear Dr. Borneis,

Thank you for your order. If you need any changes or any further information please don't hesitate to contact us again.

| Pos. | Itm.no. | Item desc.   | Quantity  | Price    | VAT  | Amount   |
|------|---------|--|-----------|----------|------|----------|
| 1    | 1010623 | <b>IDS3010/SMF</b><br>Machine-mountable, fiber-based three axis real-time interferometer system for displacement and tilt angle (pitch, yaw) measurements, incl. DFB laser source (wavelength stability: 50 ppb), incl. real-time incremental output AquadB, | 1,00 pcs. | 9.900,00 | 0,0% | 9.900,00 |

**Amount brought to next page 3:**

**EUR 9.900,00**

**Chairman of the Supervisory Board**  
 Dr. Dirk Haft  
**Management Board**  
 Peter Kraemer (CEO), Dr. Martin Zech (CTO)

**Headquarters**  
 Munich  
**Registration Court**  
 Local Court Munich HRB 138094

**Bank Account**  
 Stadtparkasse Muenchen  
 Bank Code: 701 500 00, Account: 901 245 522  
 Swift code: SSKMDEMM  
 IBAN code: DE42 701 500 000 901 245 522

Page 3 of order 210143-1 dated 13.12.2017 to  
 eli beamlines Fyzikální ústav AV CR, v. v. i., CZ-25241 Dolní Brežany

| Pos. | Itm.no. | Item desc.  | Quantity  | Price     | VAT  | Amount    |
|------|---------|---|-----------|-----------|------|-----------|
|      |         | incl. serial output HSSL,<br>incl. analog output sin/cos 1 Vpp,<br>incl. webinterface for sensor setup<br><b>Ship date: 27.12.2017</b><br>HTS Code : 90.29.10.00 dual-use / 2B006B1 - X002  |           |           |      |           |
| 2    | 1013417 | <b>IDS Feature: Measurement Software WAVE</b><br>WAVE - The measurement software for visualizing,<br>processing, and saving measurement data. Data is<br>streamed and transmitted via the ethernet interface.<br>Including the CSV-export function WAVEexport.<br>System requirements: Windows Vista/7 or higher,<br>1 GB RAM, 64-Bit System. License for one IDS device.<br><b>Ship date: 27.12.2017</b><br>HTS Code : SW - Code / N | 1,00 DL   | 5.000,00  | 0,0% | 5.000,00  |
| 3    | 1010301 | <b>IDSH/M12/C1.6/RT</b><br>Standard sensor head M12/C1.6<br>made from titanium with collimating optics.<br>Spot size: 1.6 mm.<br>Incl. one Al coated mirror (Ø 9mm).<br>Incl. one IDSMF/PC/RT single mode fiber (length 5m)<br>with FC/PC-SC/APC terminations.<br>For applications under ambient conditions.<br><b>Ship date: 27.12.2017</b><br>HTS Code : 90.29.90.00 / N  | 1,00 pcs. | 825,00    | 0,0% | 825,00    |
| 4    | 1000421 | <b>Reference customer discount</b><br><b>Ship date: 27.12.2017</b>  | 1,00 pcs. | -1.010,00 | 0,0% | -1.010,00 |

|  |           |            |                  |
|--|-----------|------------|------------------|
| <b>Goods excl. VAT</b>                             |           | <b>EUR</b> | <b>14.715,00</b> |
| Packing and Shipping (up to 10 kg, up to 20,000 €) |           | EUR 0.0%   | 80,00            |
| <b>Total excl. VAT</b>                             |           | <b>EUR</b> | <b>14.795,00</b> |
| 0,0% VAT of  | 14.795,00 | EUR        | 0,00             |
| <b>Grand Total</b>                                 |           | <b>EUR</b> | <b>14.795,00</b> |

Delivery terms: DAP (Incoterms 2010)  
 Payment type: on invoice  
 Payment terms: 10 days net

A special reference customer discount is included in the price. In return the customer agrees to be a reference customer for attocube systems and to publish relevant data in collaboration with attocube systems in form of an application note.

Item prices do not include packing, shipping, value-added tax or any customs charges. All technical data can be found in the respective specification sheets. Technical details are subject to change without notice. Errors

Page 4 of order 210143-1 dated 13.12.2017 to  
eli beamlines Fyzikální ústav AV CR, v. v. i., CZ-25241 Dolní Brežany

---

and omissions excepted. attocube systems' instruments are warranted against defects in material and workmanship for a period of one year after date of delivery (please refer to the "Terms and Conditions incl Warranty and Support" description for more details).

The export of products supplied by attocube systems can under certain conditions (product, destination, end user, etc.) be subject to approval (in accordance with the Foreign Trade Act). In case of need please contact your local contact person at attocube systems AG.

The "Terms and Conditions" document is part of the final contract and can be downloaded from our homepage: [www.attocube.com](http://www.attocube.com). Please do not hesitate to contact us if you have any questions or need additional information.

Best regards,  
i.A. Lioba Braun

**Chairman of the Supervisory Board**

Dr. Dirk Haft

**Management Board**

Peter Kraemer (CEO), Dr. Martin Zech (CTO)

**Headquarters**

Munich

**Registration Court**

Local Court Munich HRB 138094

**Bank Account**

Stadtsparkasse Muenchen

Bank Code: 701 500 00, Account: 901 245 522

Swift code: SSKMDEMM

IBAN code: DE42 701 500 000 901 245 522