D O D A T E K č. 1 K E S M L O U V Ě O D Í L O

uzavřené podle §2586 zákona č. 89/2012 Sb. „občanský zákoník“ na zhotovení stavby

Revitalizace sídliště Blatenská – I. etapa

I. Smluvní strany

Objednatel:	**město Horažďovice**
se sídlem:	341 01 Horažďovice, Mírové náměstí 1
statutární zástupce:	Ing. Michael Forman, starosta města
IČO, DIČ:	00255513, CZ00255513
Bankovní spojení:	Česká spořitelna a.s., Klatovy, 27-821898399/0800

a

Zhotovitel:	**SILNICE NEPOMUK s.r.o.**
se sídlem:	U Pošty 513, 335 01 Nepomuk
registrován u:	Krajského soudu v Plzni; spis C 14184
statutární zástupce:	Josef Skala, jednatel společnosti
IČO, DIČ:	26342812, CZ26342812
Bankovní spojení:	[redacted]

Předmět dodatku ke smlouvě

Na základě skutečností zjištěných v průběhu provádění stavby se dohodly obě smluvní strany na změně rozsahu díla, které jsou vyčísleny rozpočtovým dodatkem č. 1 ze dne 12.08.2024. Uvedená změna rozsahu díla znamená navýšení ceny díla v hodnotě 1.511.737,41 Kč + DPH.

Z výše uvedeného důvodu se dohodou učiněnou mezi objednatelem a zhotovitelem upravují ustanovení smlouvy o dílo předmětné stavby v rozsahu, jak je dále uvedeno.

1. ***V čl. II. se odstavec č. 2 doplňuje o písmeno f):***

   f) rozpočtovým dodatkem ze dne 12.08.2024

2. ***V čl. V. se v celém rozsahu ruší odstavec č. 1 a nahrazuje se novým zněním:***

1. **Za provedení díla ve sjednaném rozsahu a za dohodnutých podmínek zaplatí objednatel zhotoviteli dohodnutou cenu 30.078.737,41 Kč bez DPH**

Ve všech ostatních ujednáních zůstávají v platnosti dohody učiněné smlouvou o dílo uzavřenou 03.11.2023.

Tento dodatek ke smlouvě byl projednán a schválen Radou města na 44. zasedání dne 26.08.2024.

V Horažďovicích, dne

Za objednatele:

Ing. Michael Forman
starosta města Horažďovice

Ing. Michael Forman
Digitálně podepsal Ing. Michael Forman
Datum: 2024.08.28 14:28:37 +02'00'

Za zhotovitele:

jednatel společnosti

Josef Skala
Digitálně podepsal Josef Skala
Datum: 2024.08.28 13:56:05 +02'00'

REKAPITULACE STAVBY

Kód: 43-2327

Stavba: HOR_dodatek č. 1 - Revitalizace sídliště Blatenská - 1. etapa_12-08-2024

REKAPITULACE OBJEKTŮ STAVBY A SOUPISŮ PRACÍ

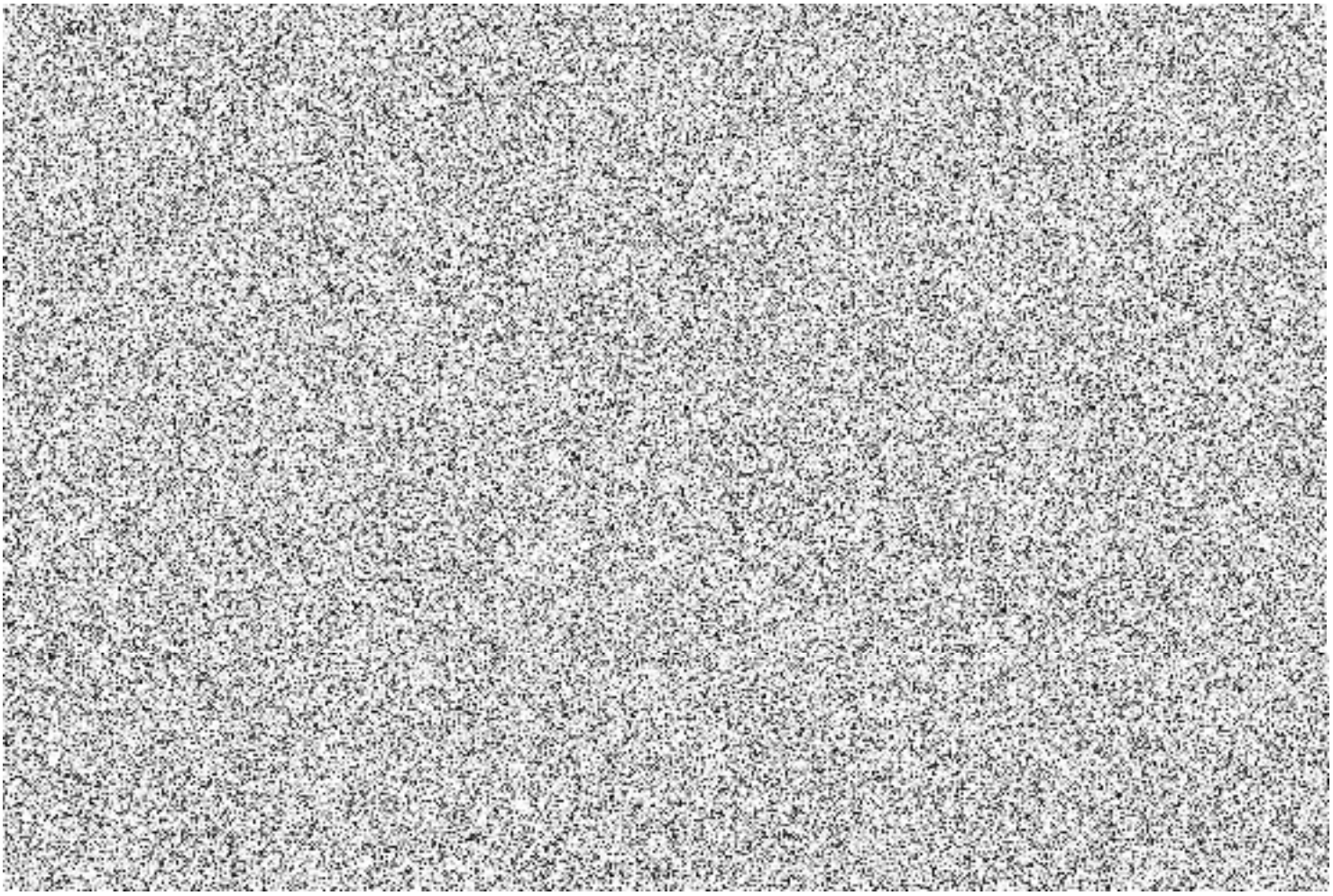

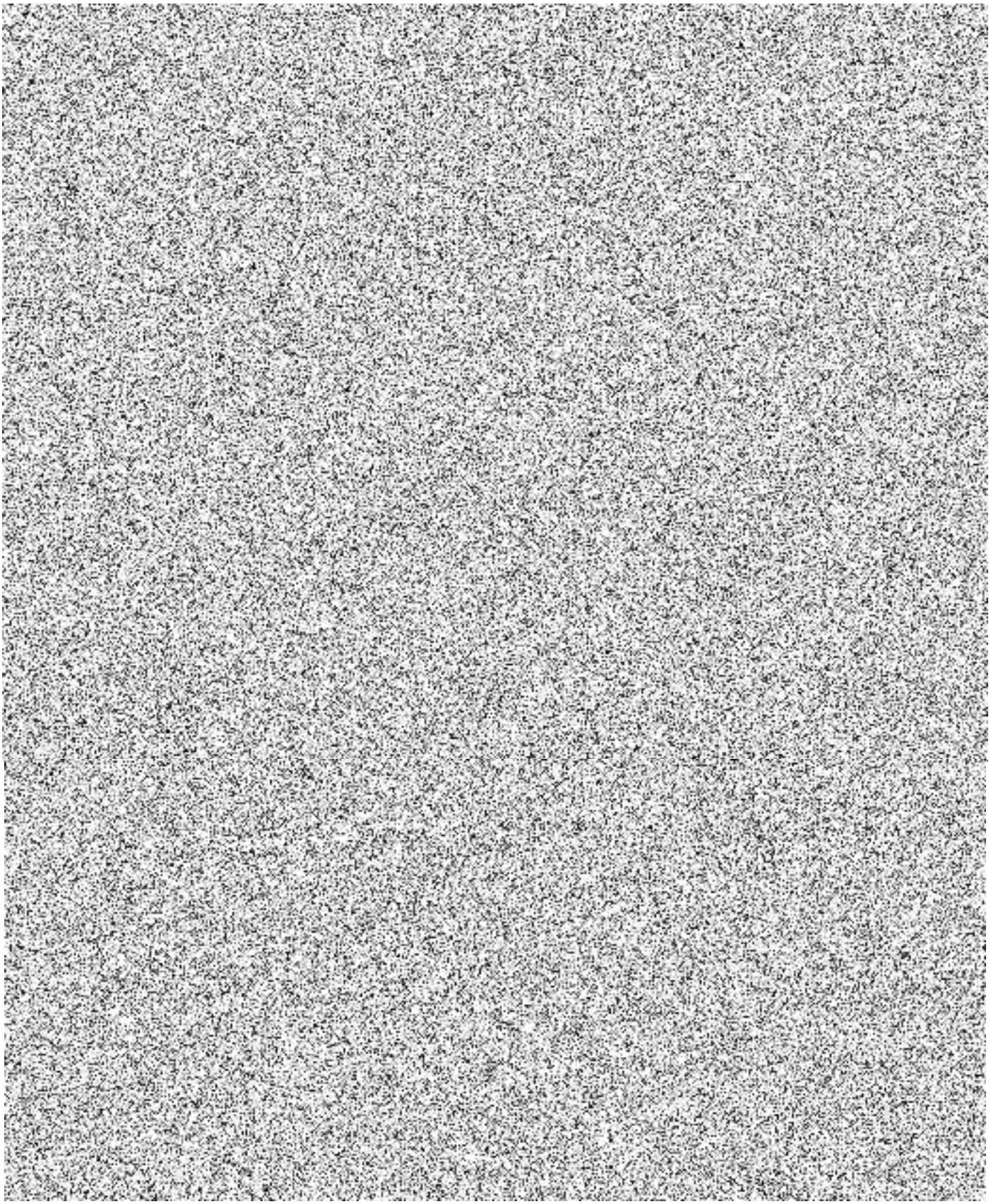

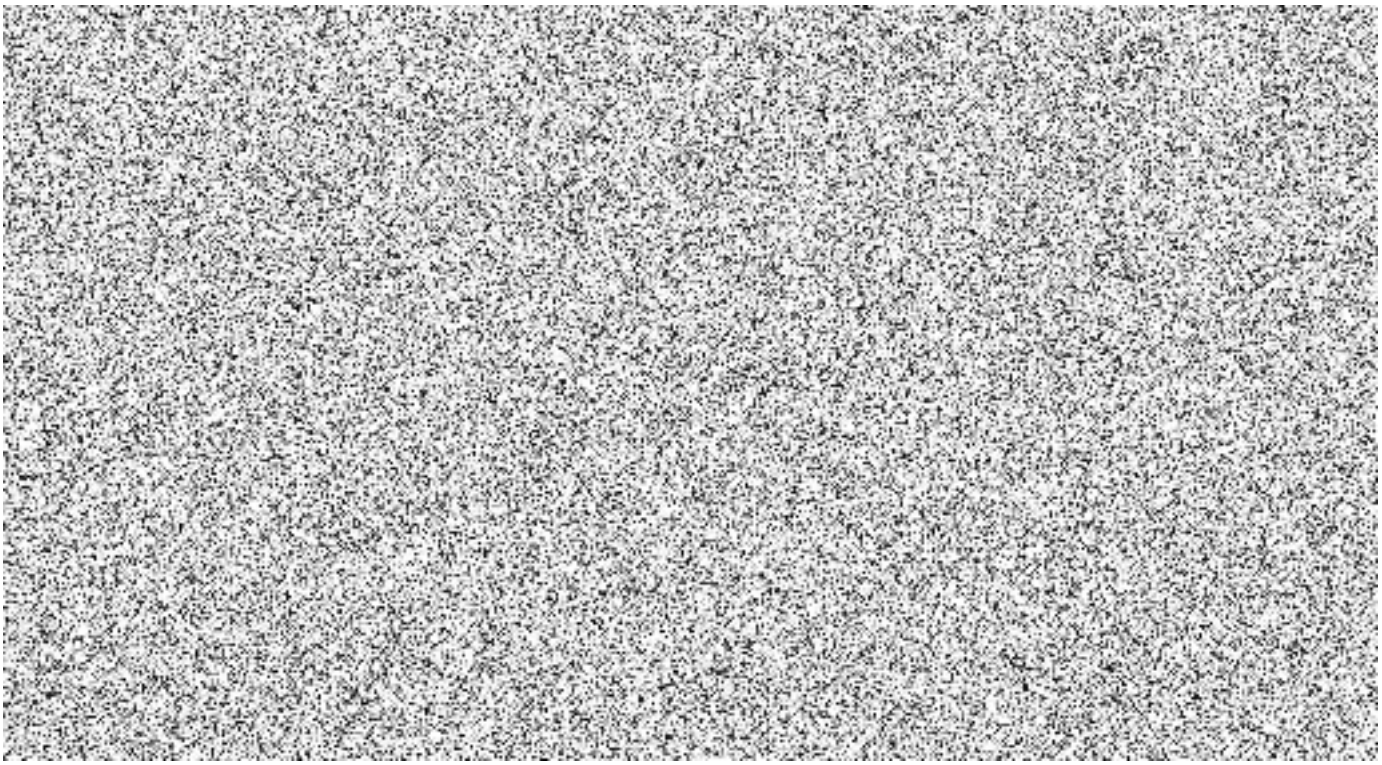

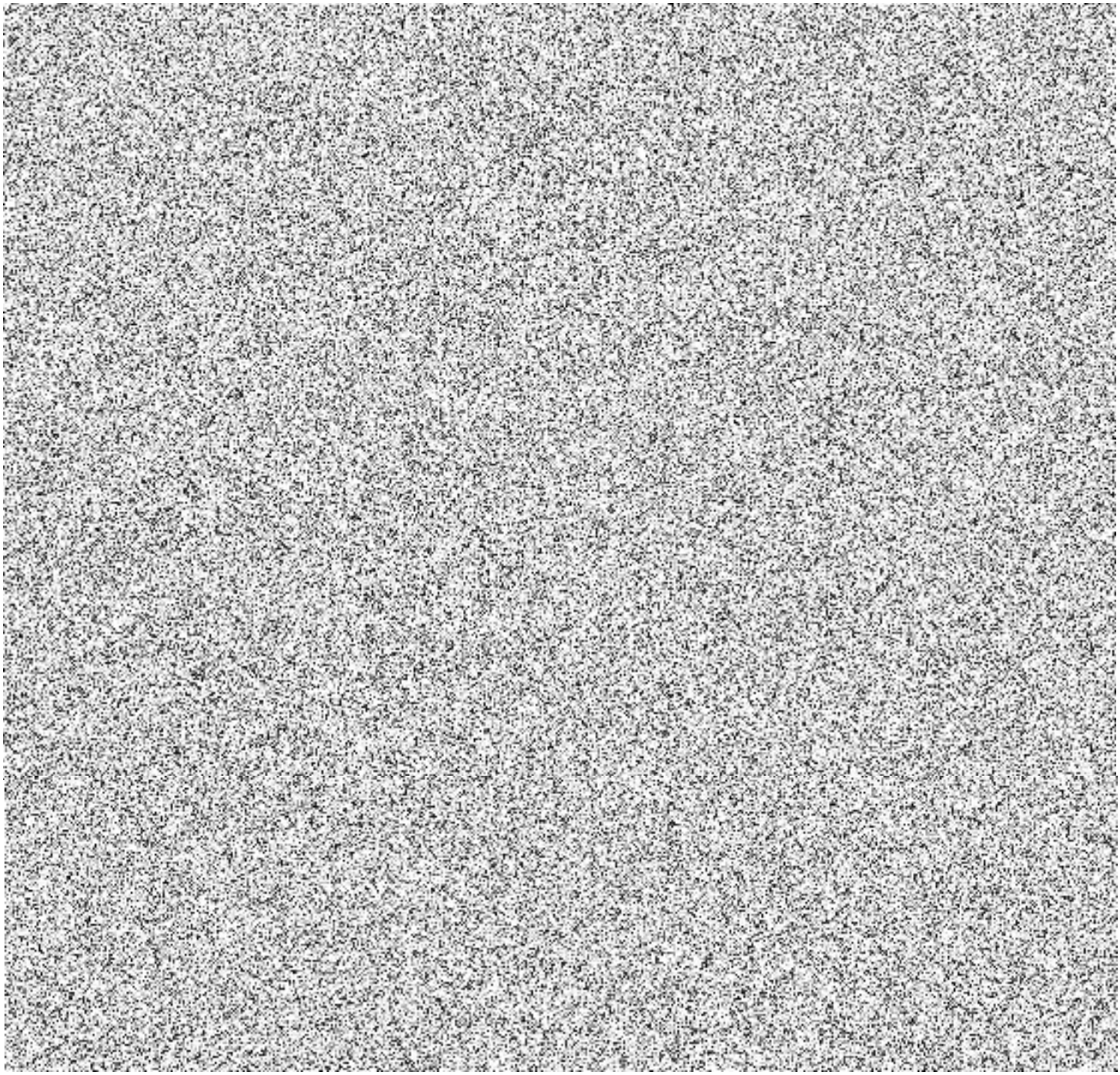

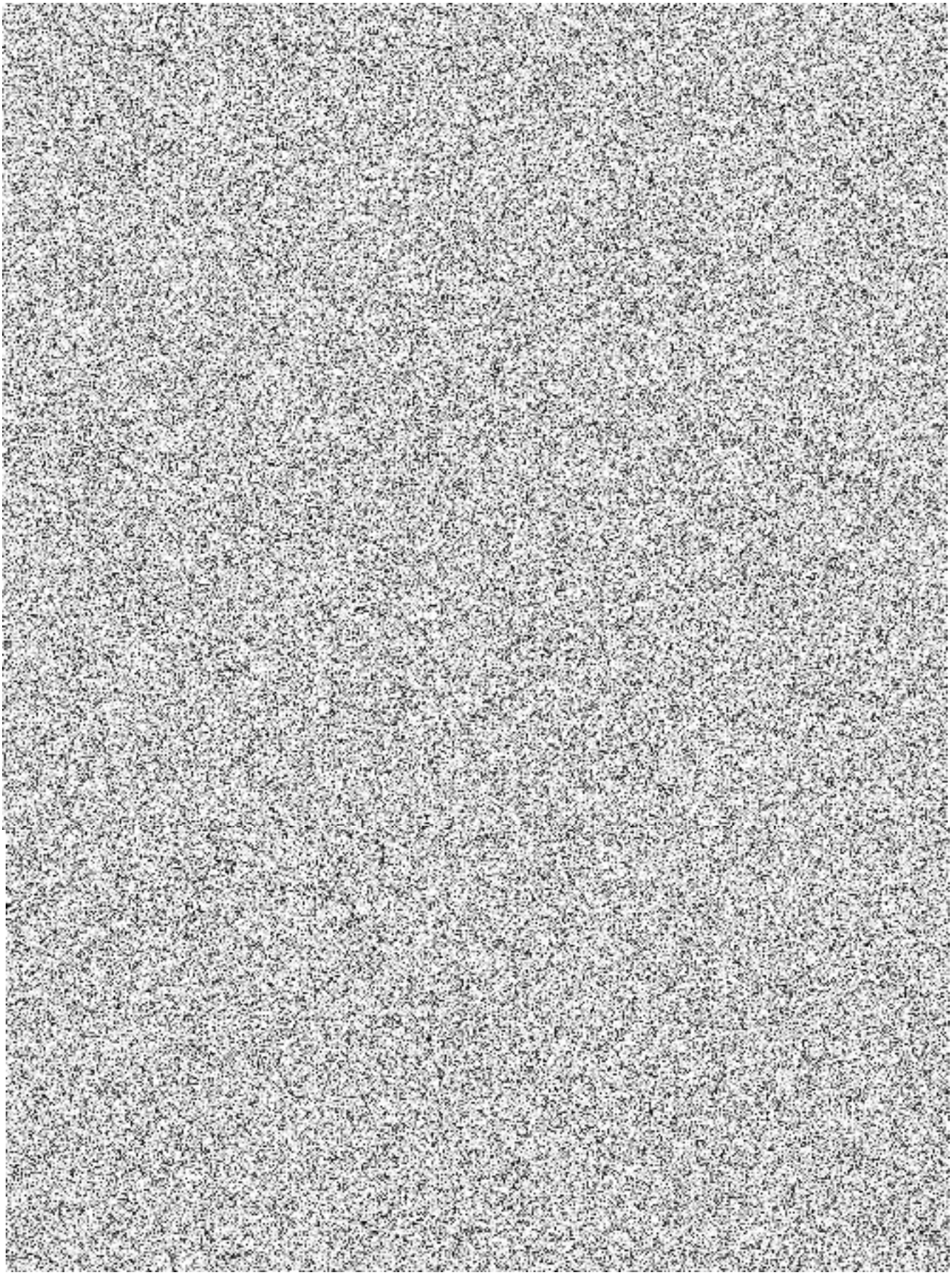

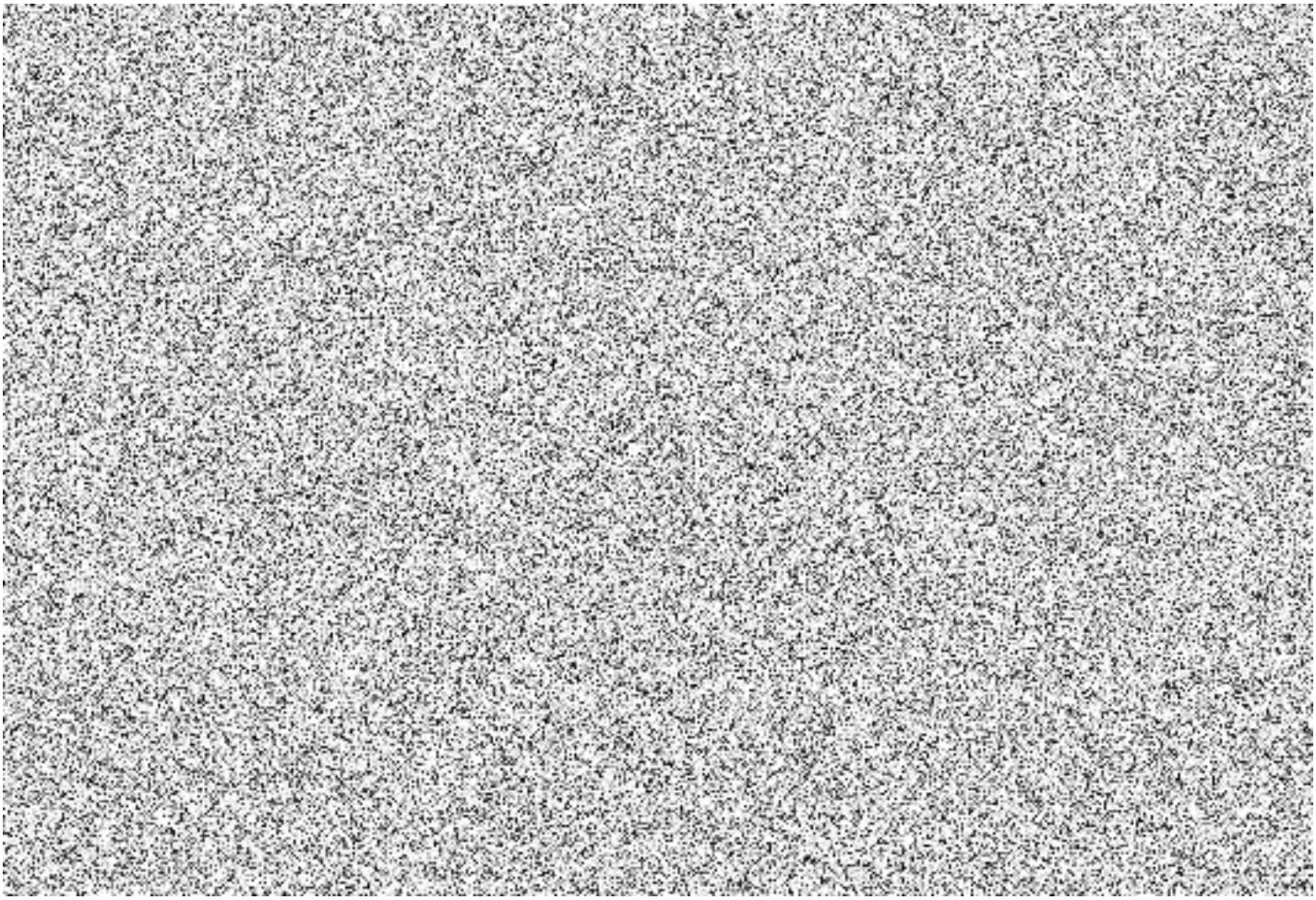

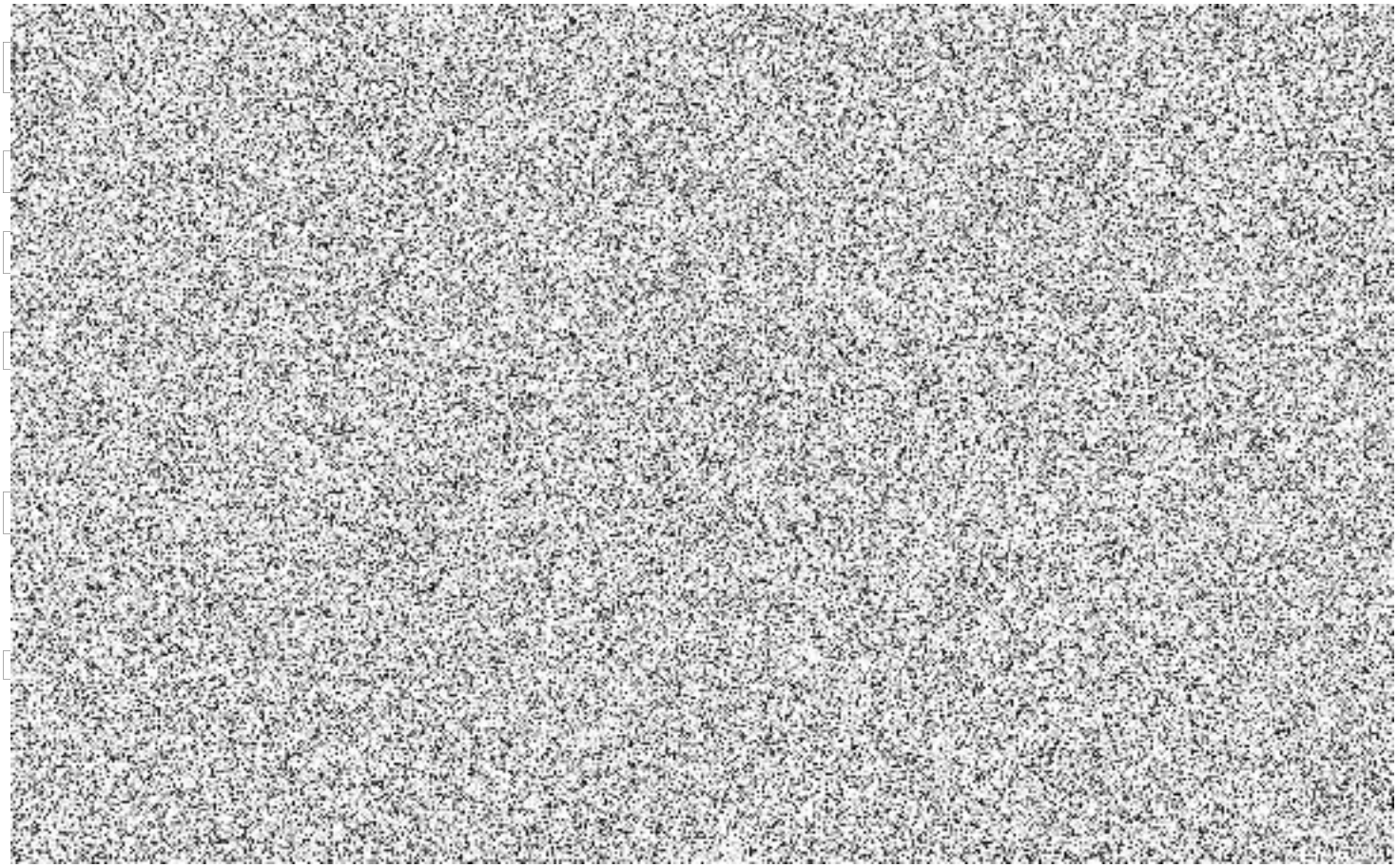

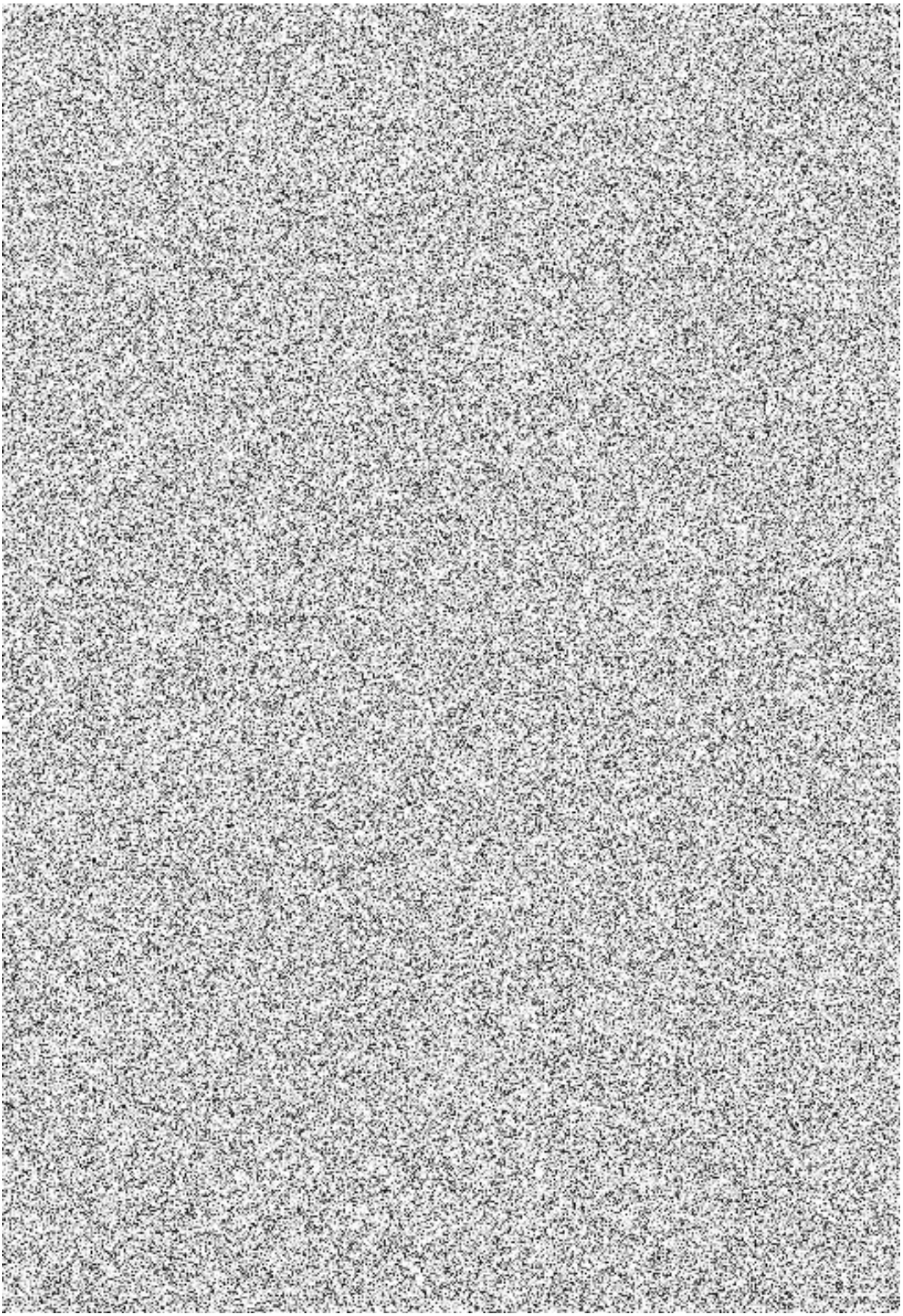

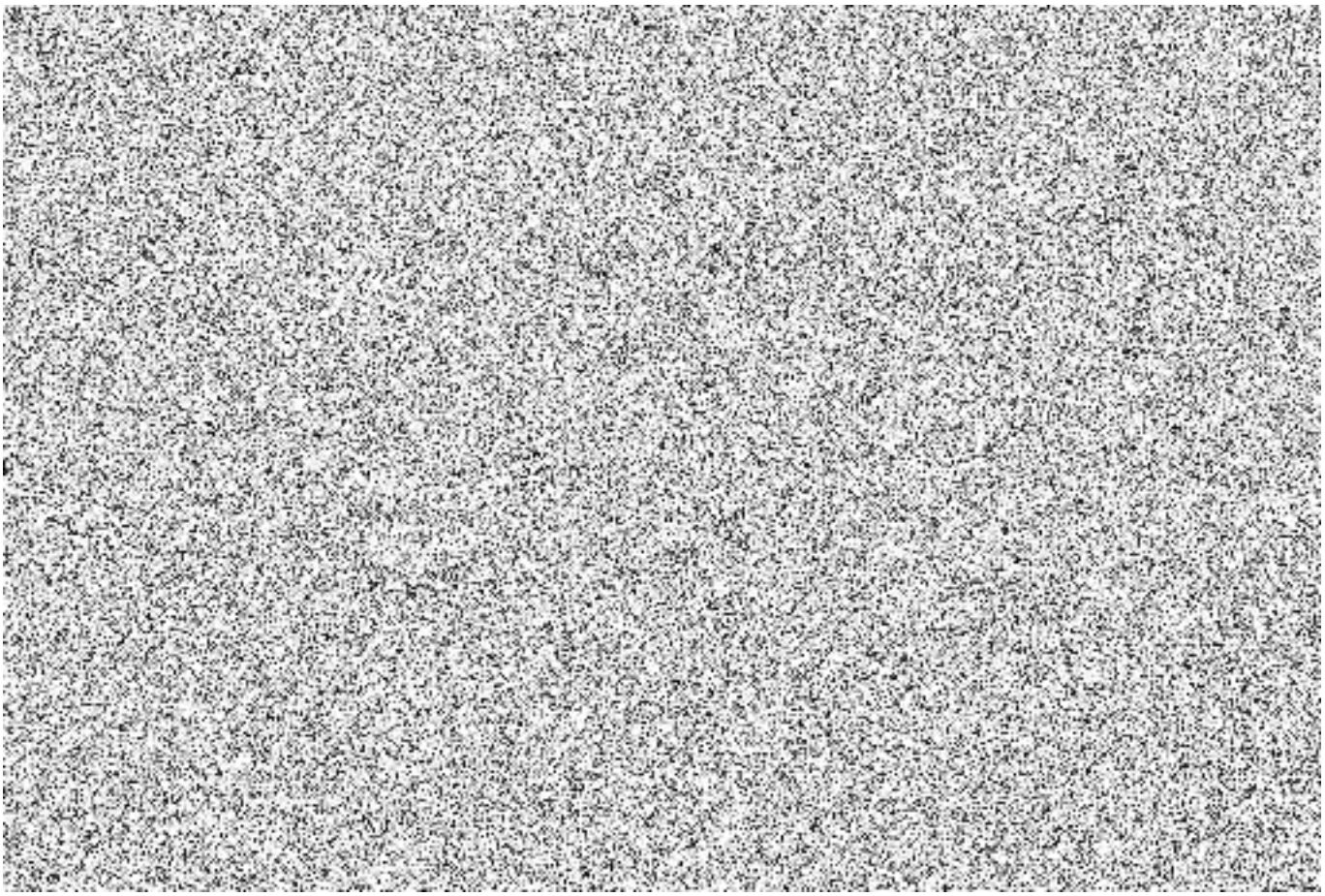

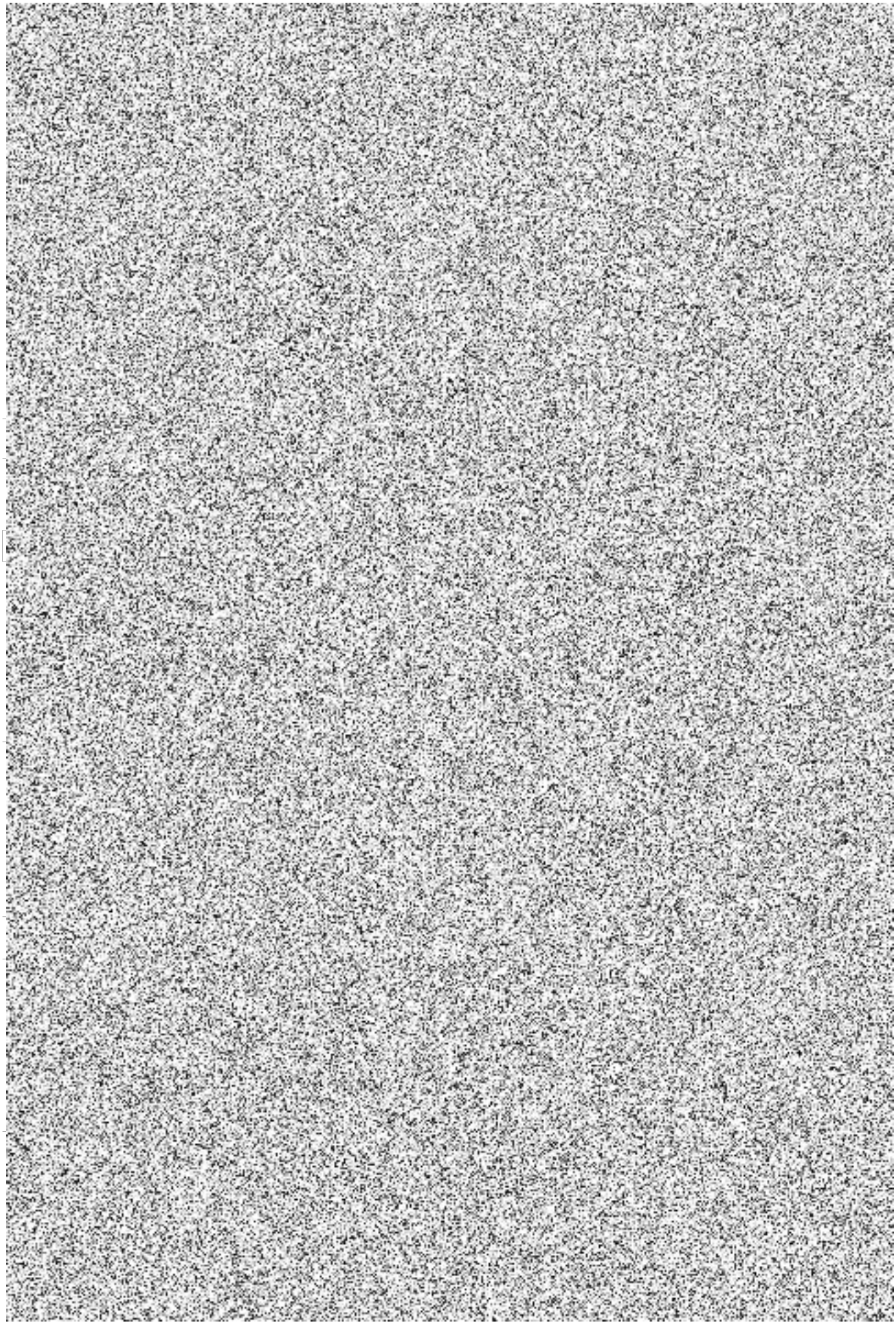

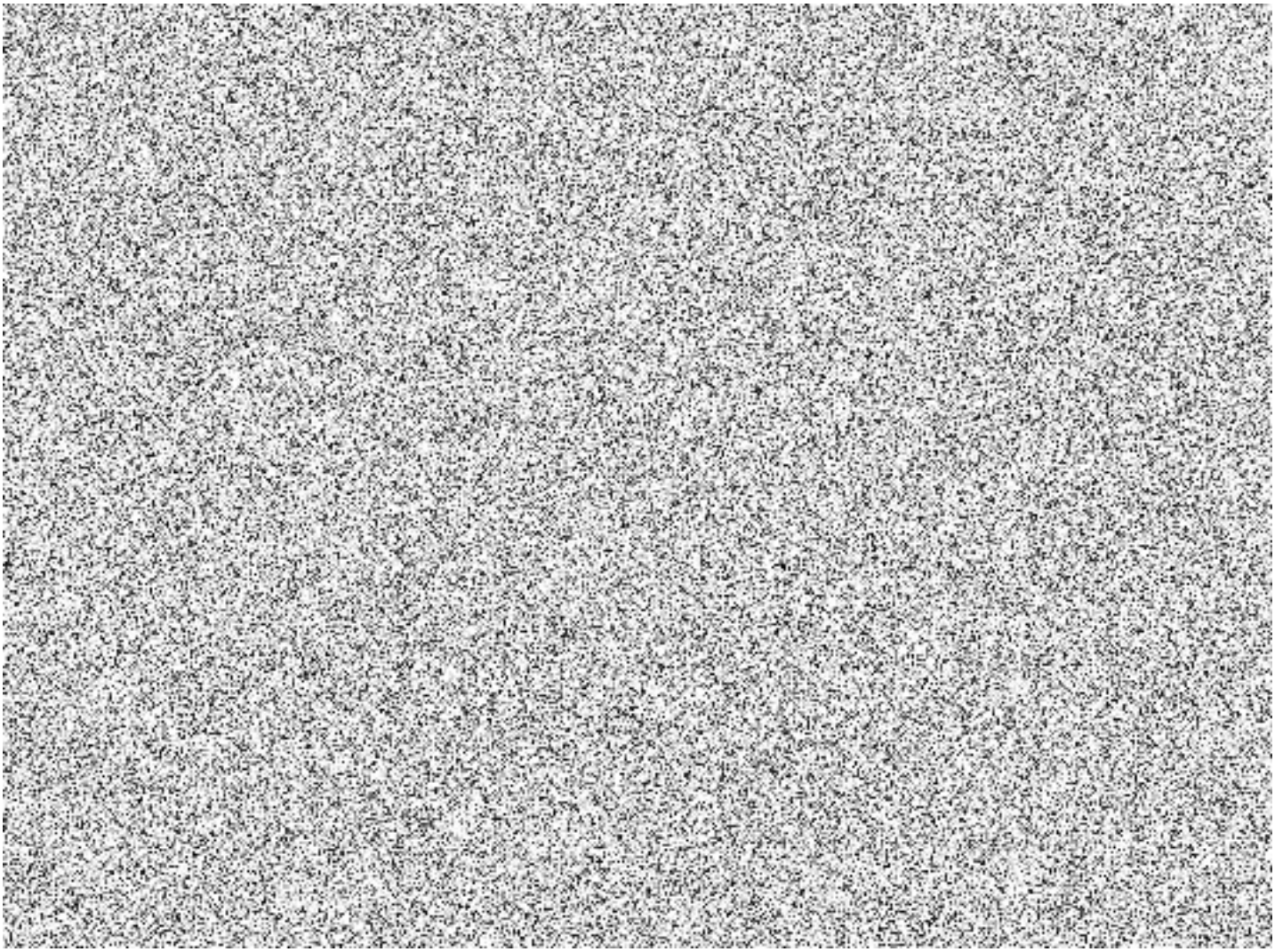

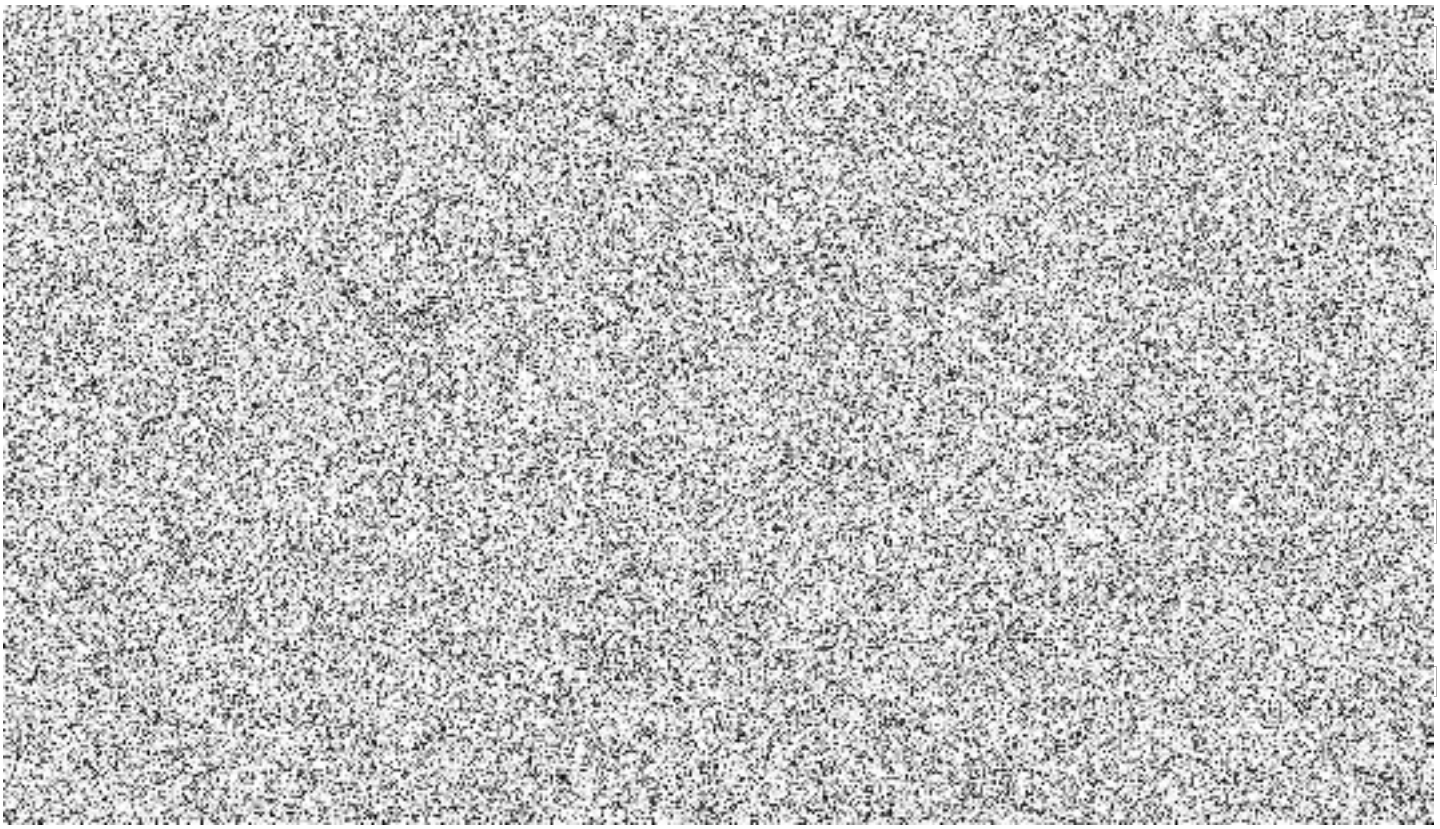

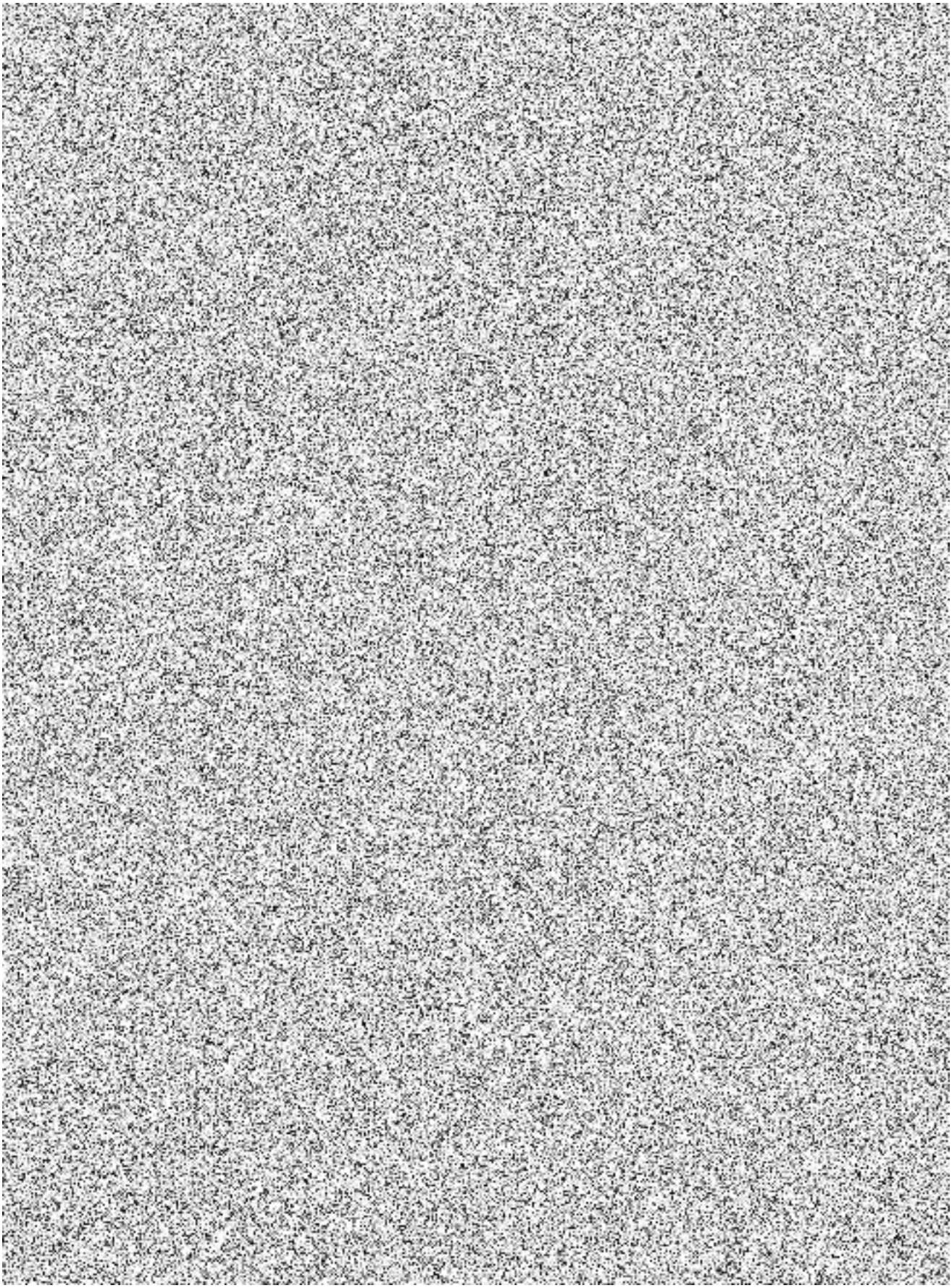

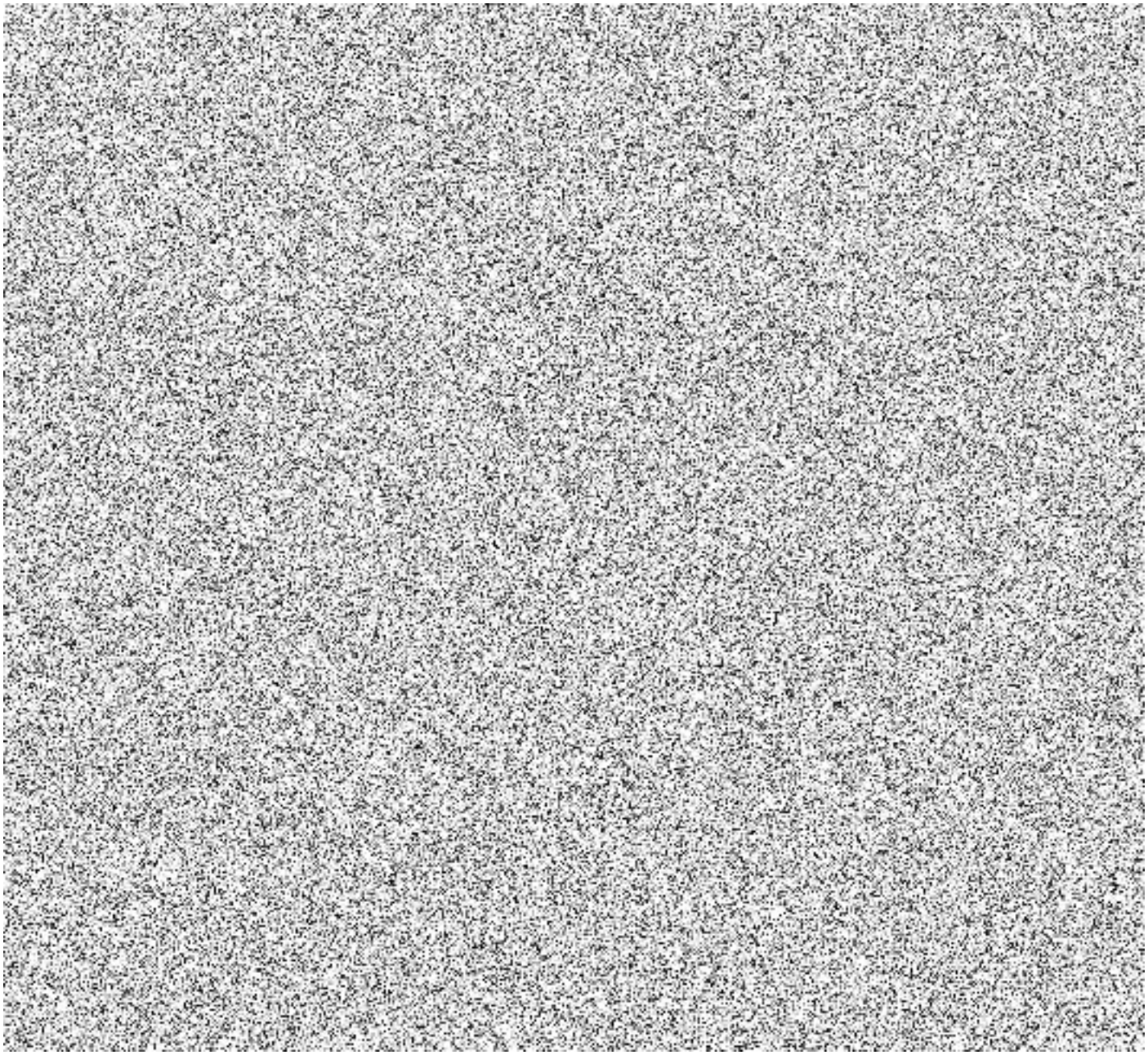

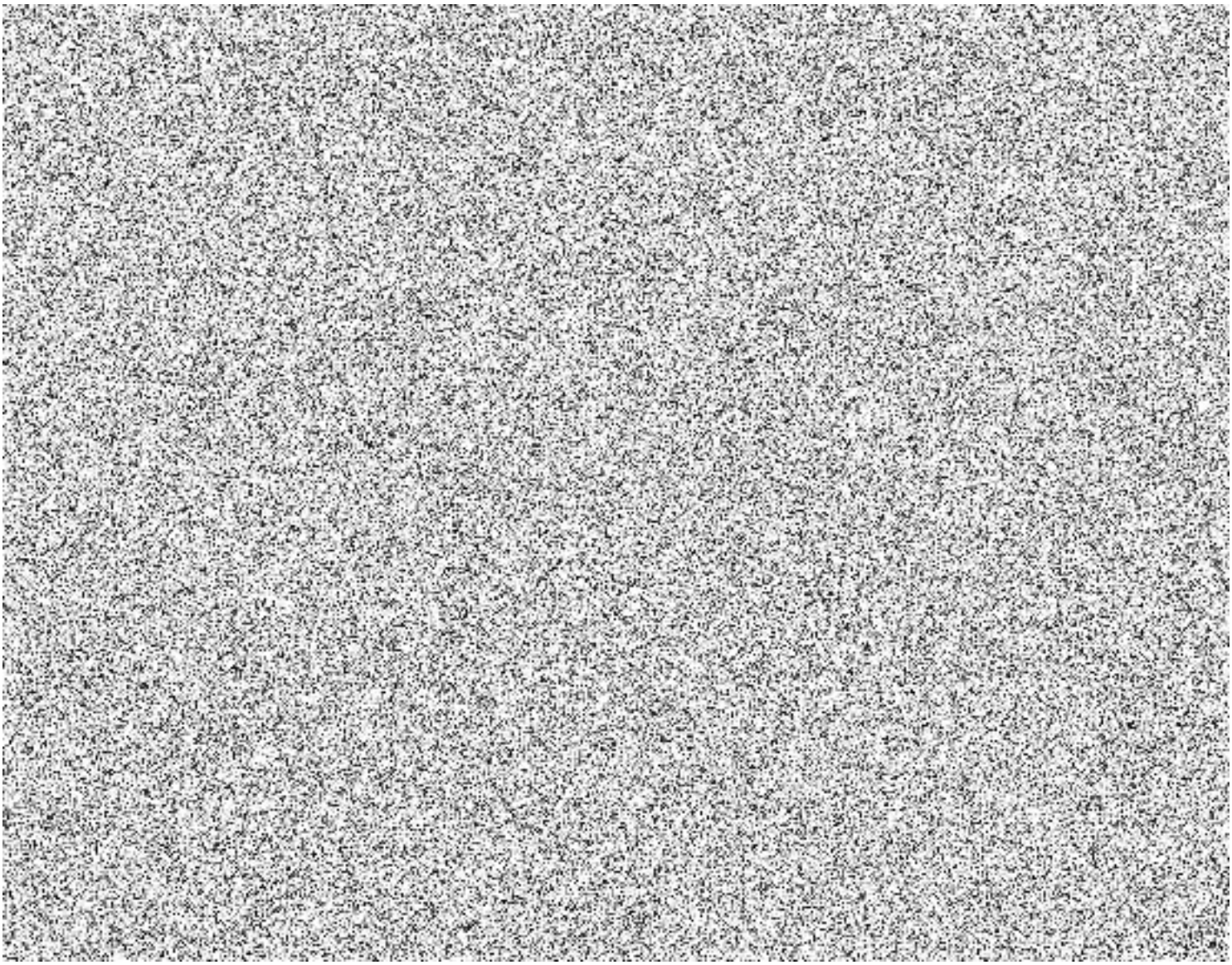

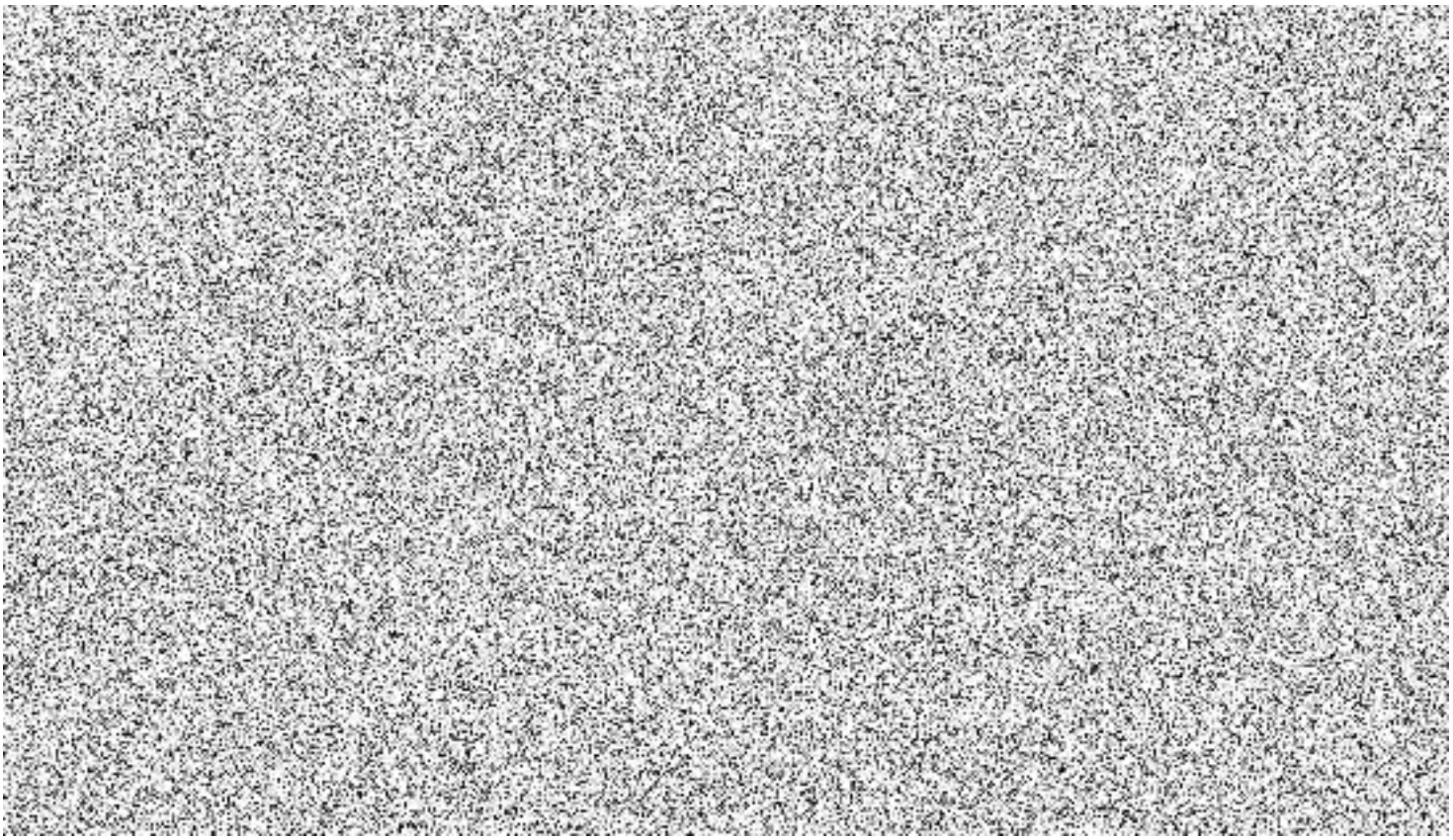

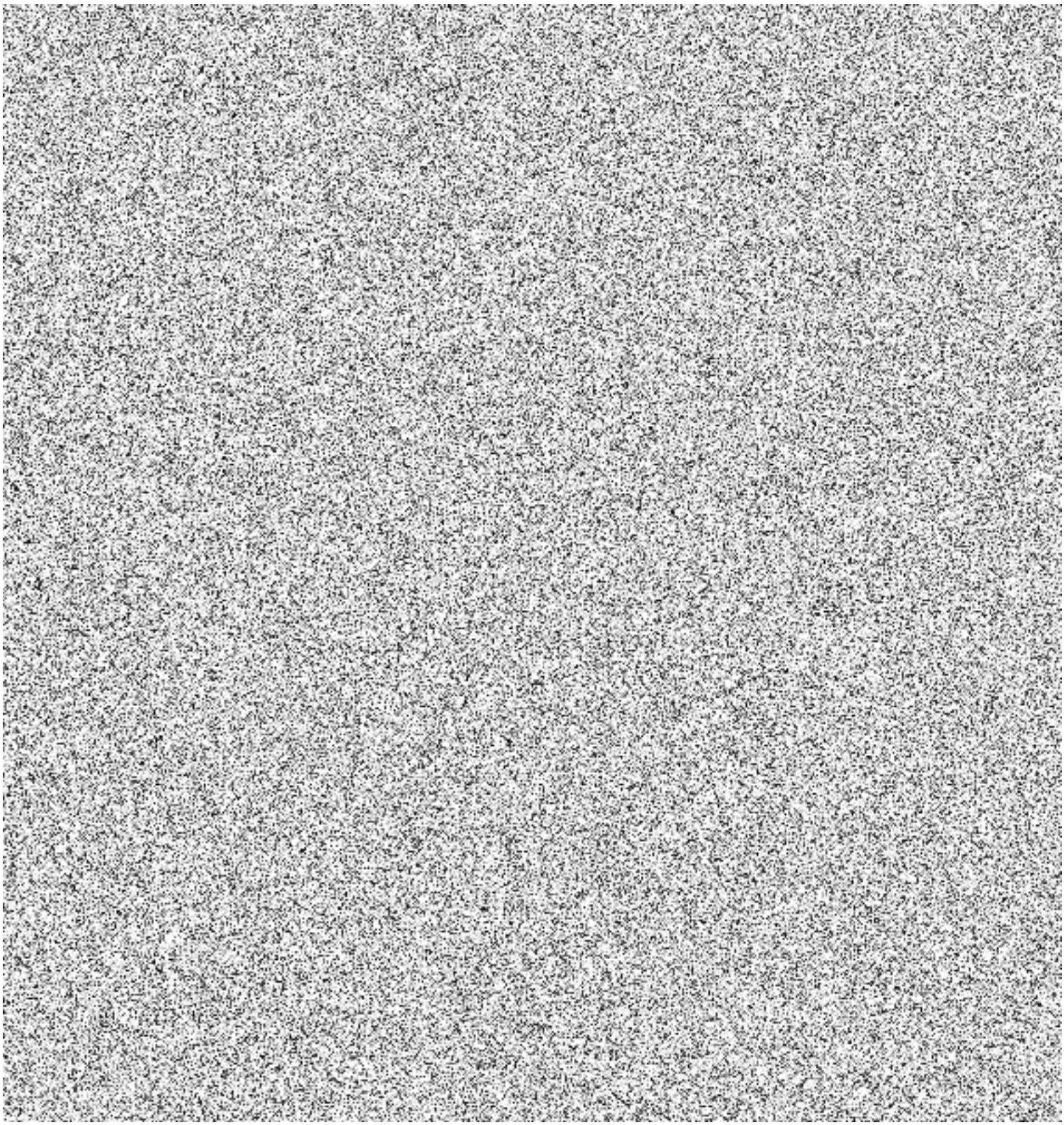

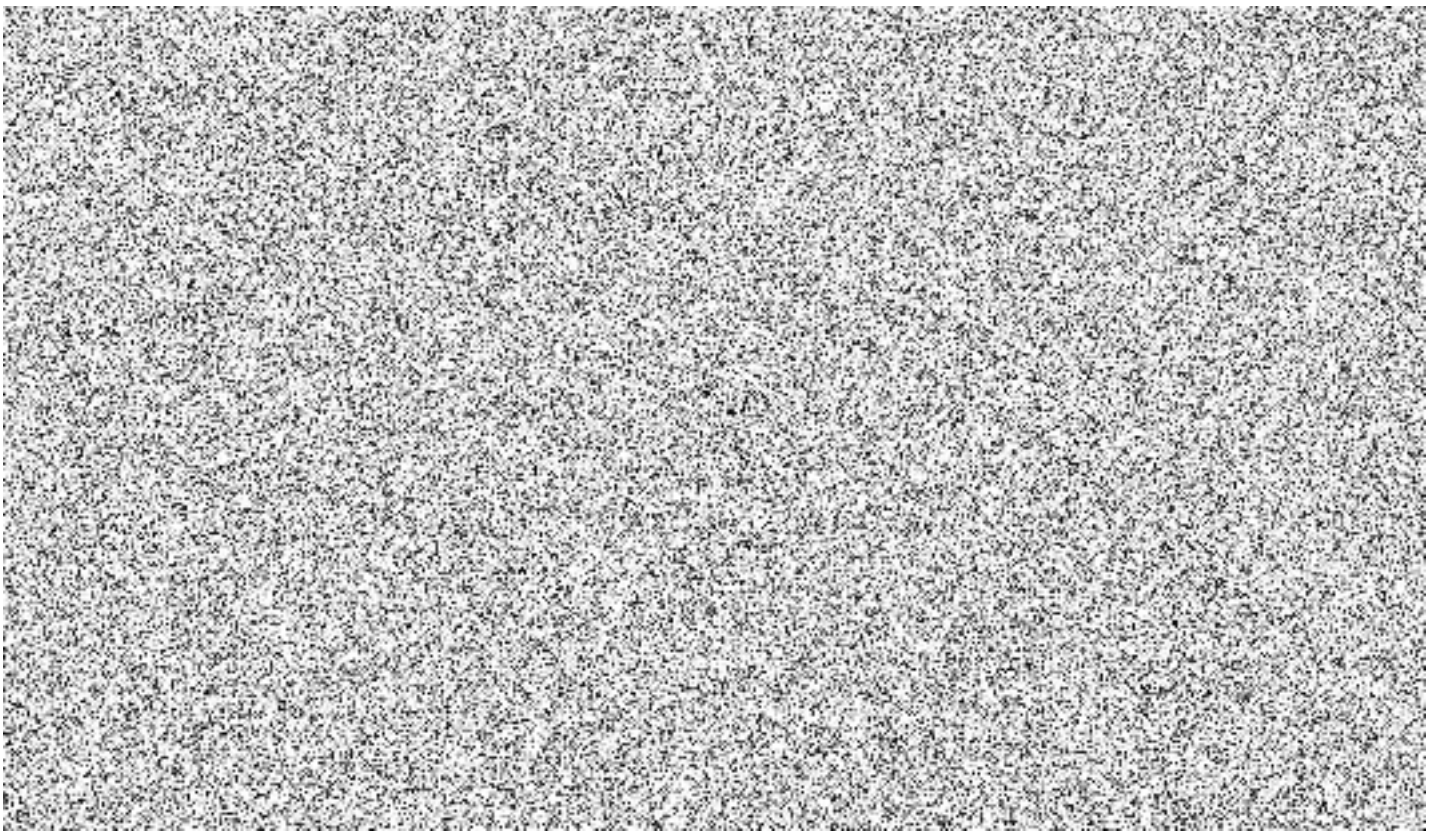

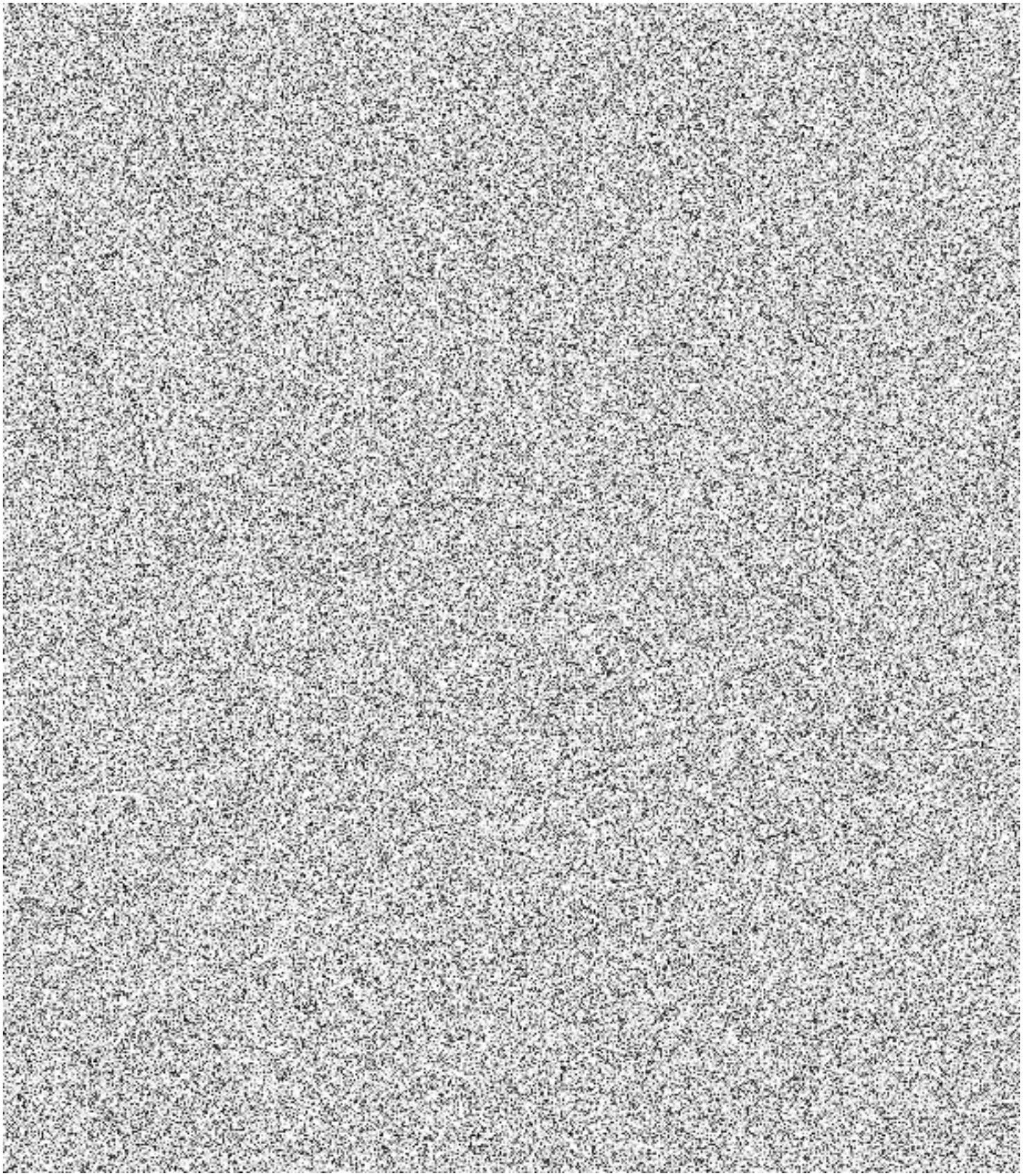

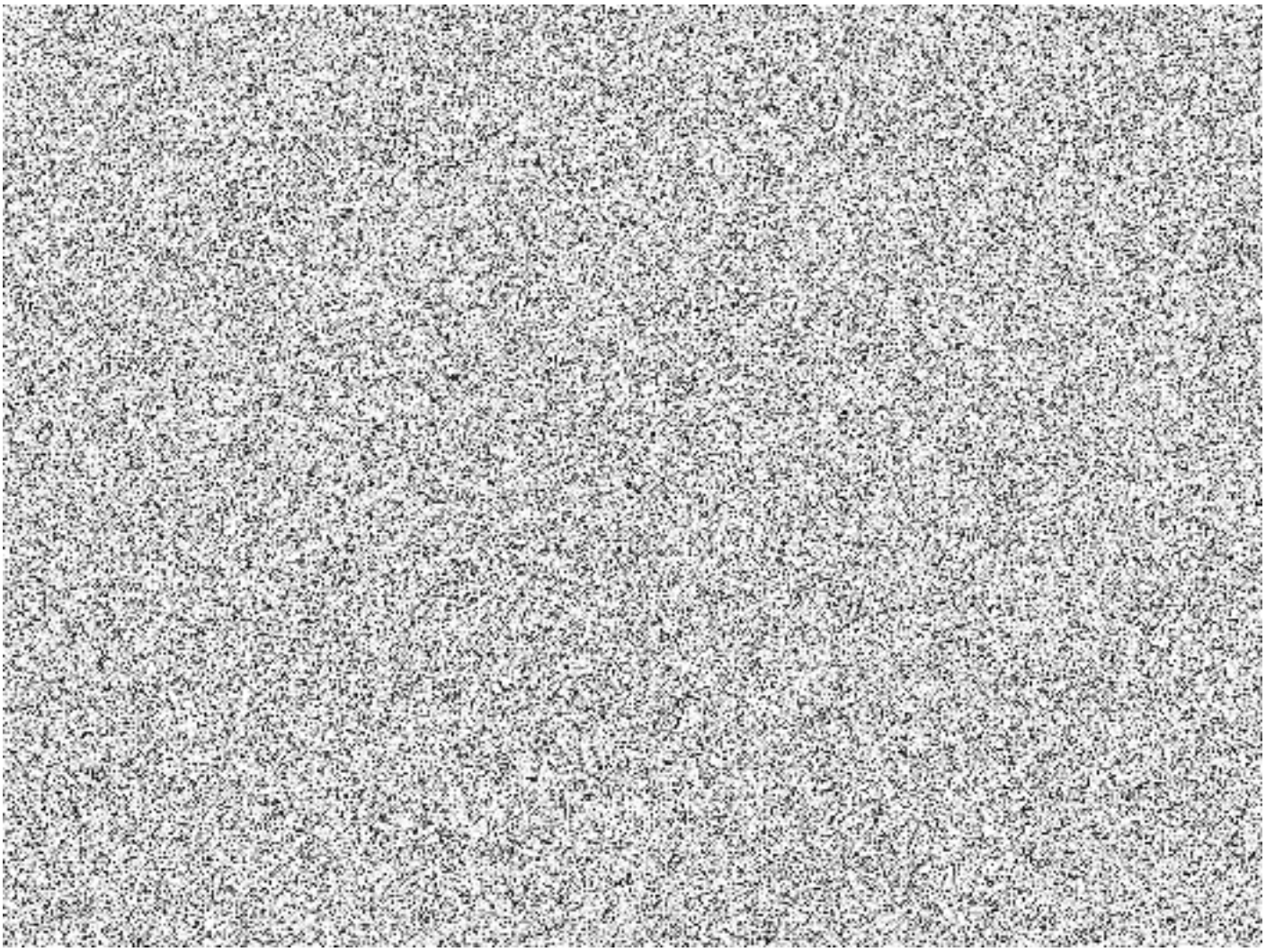

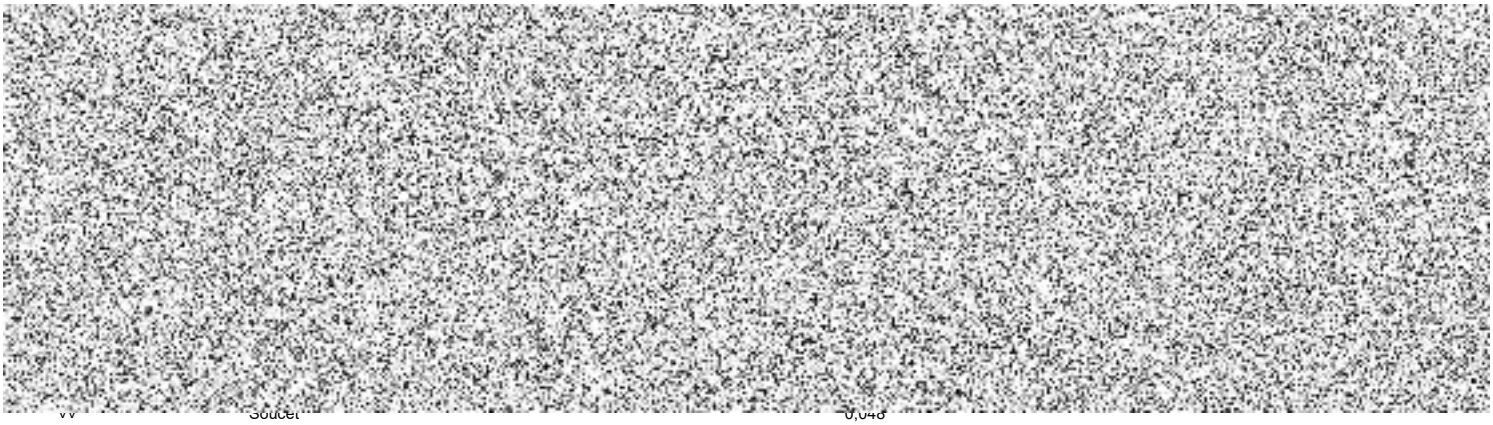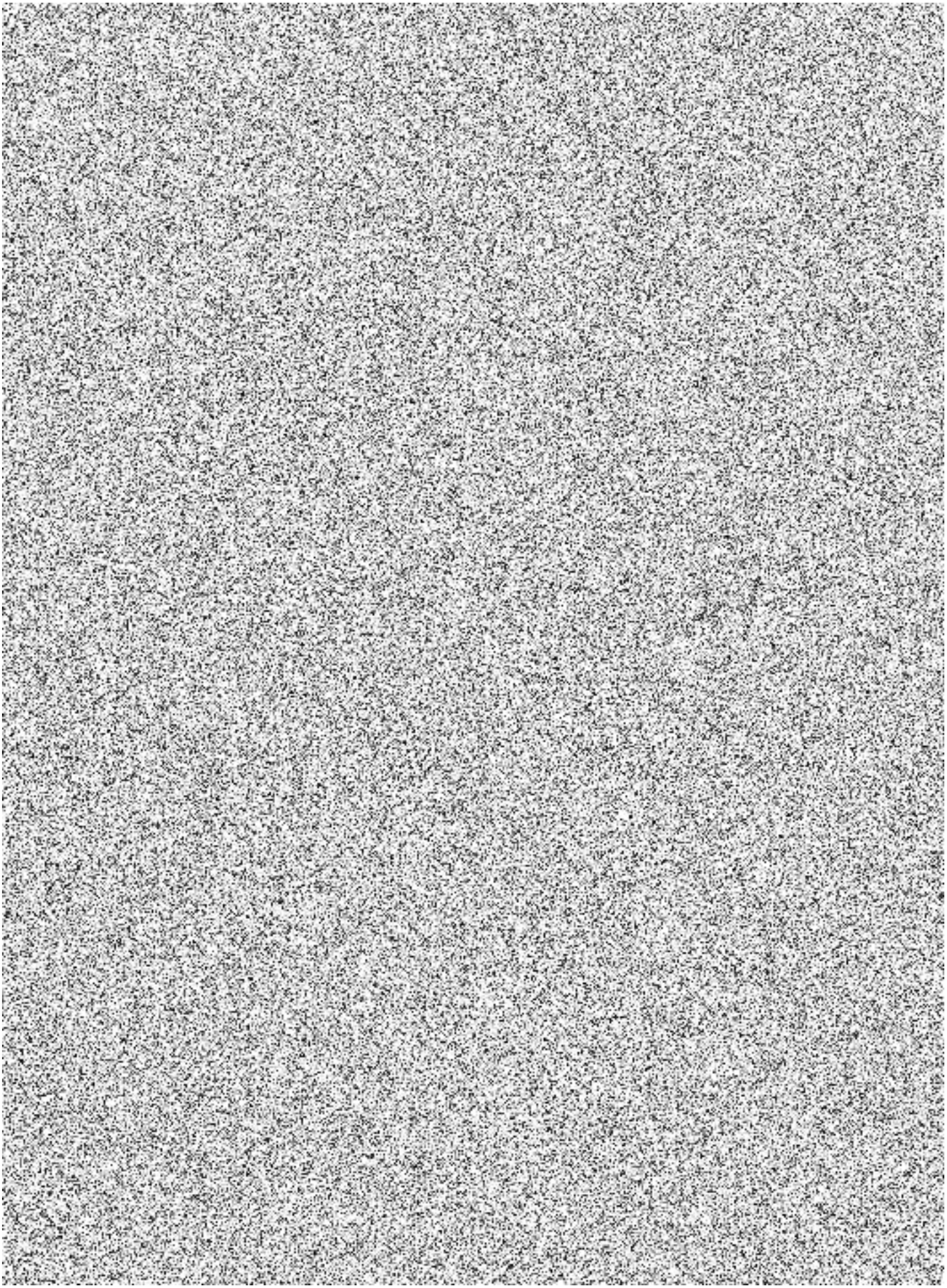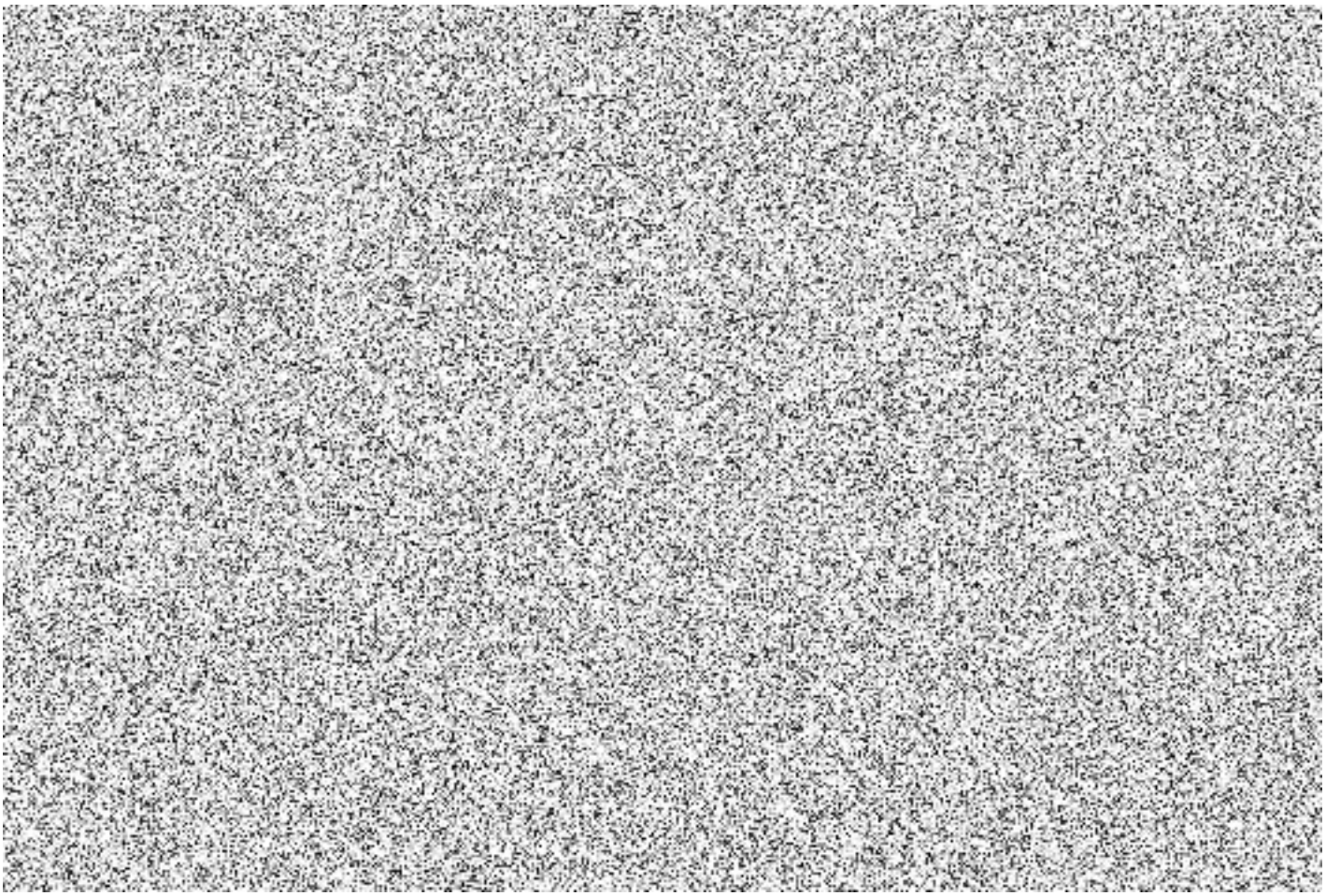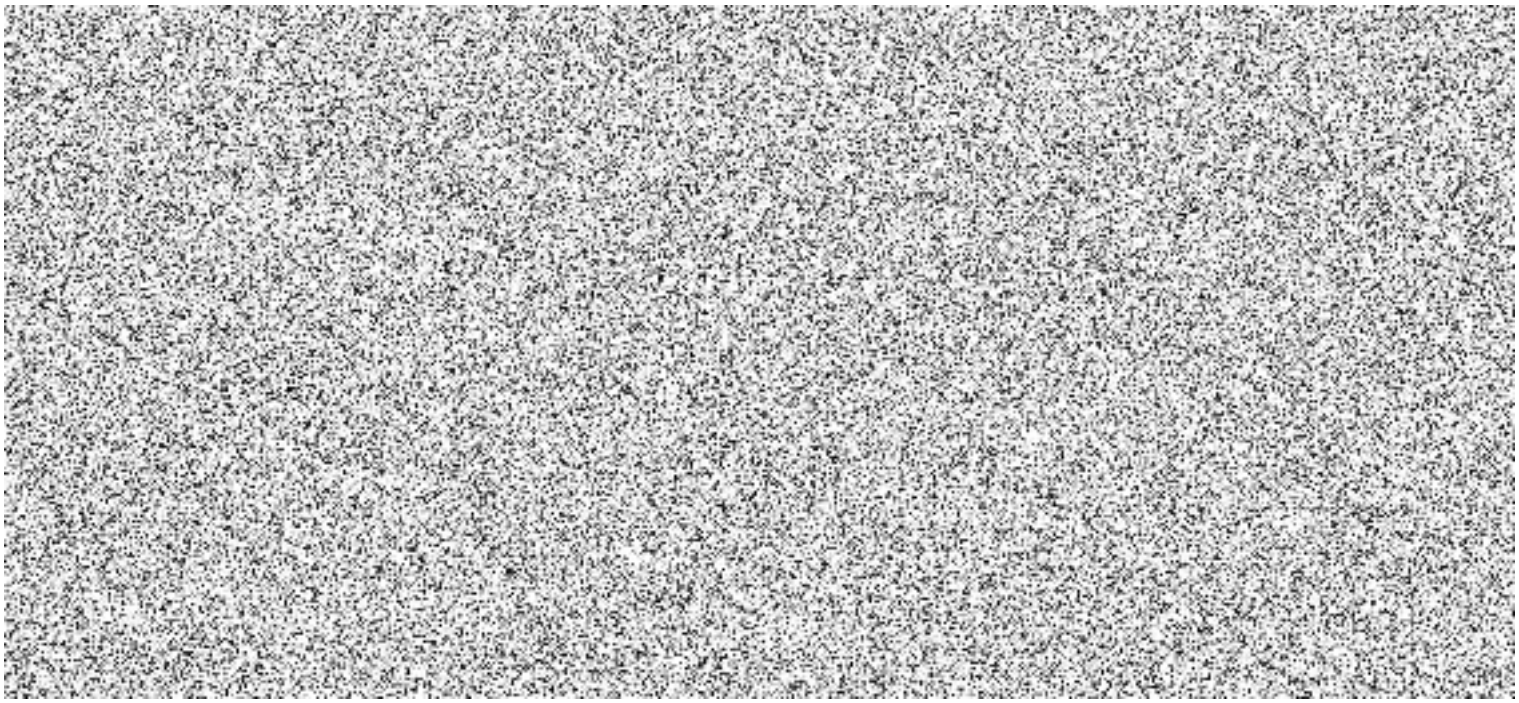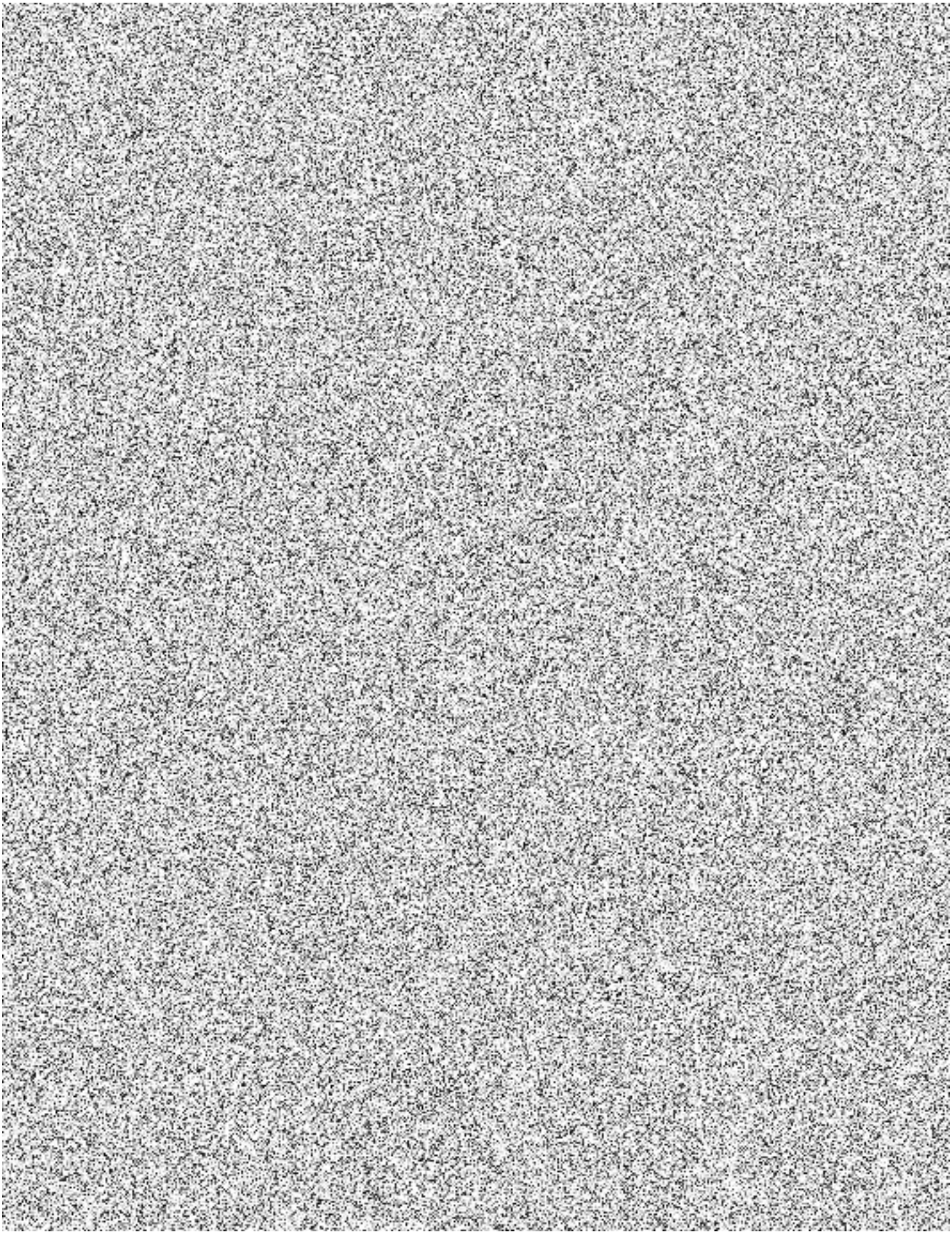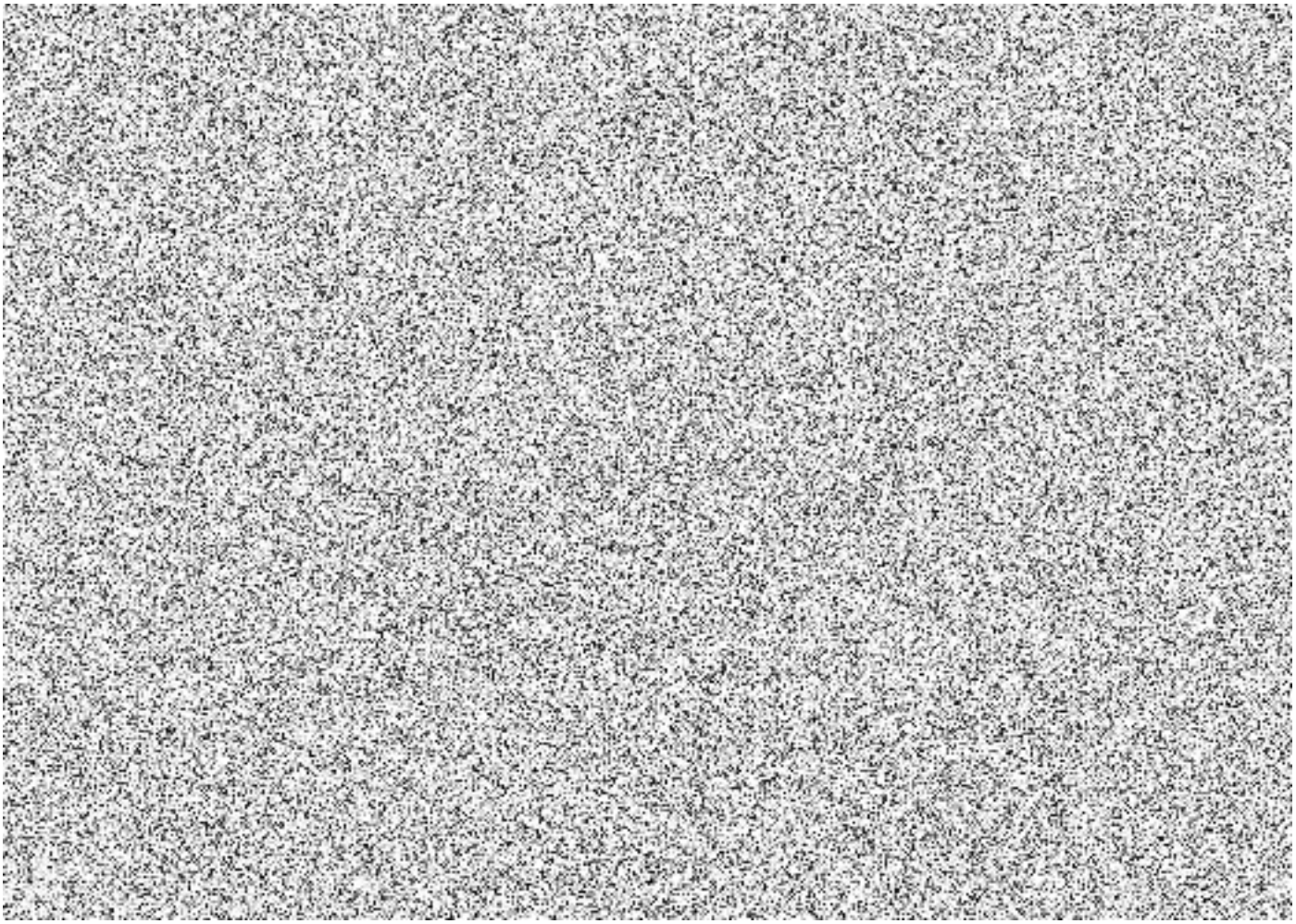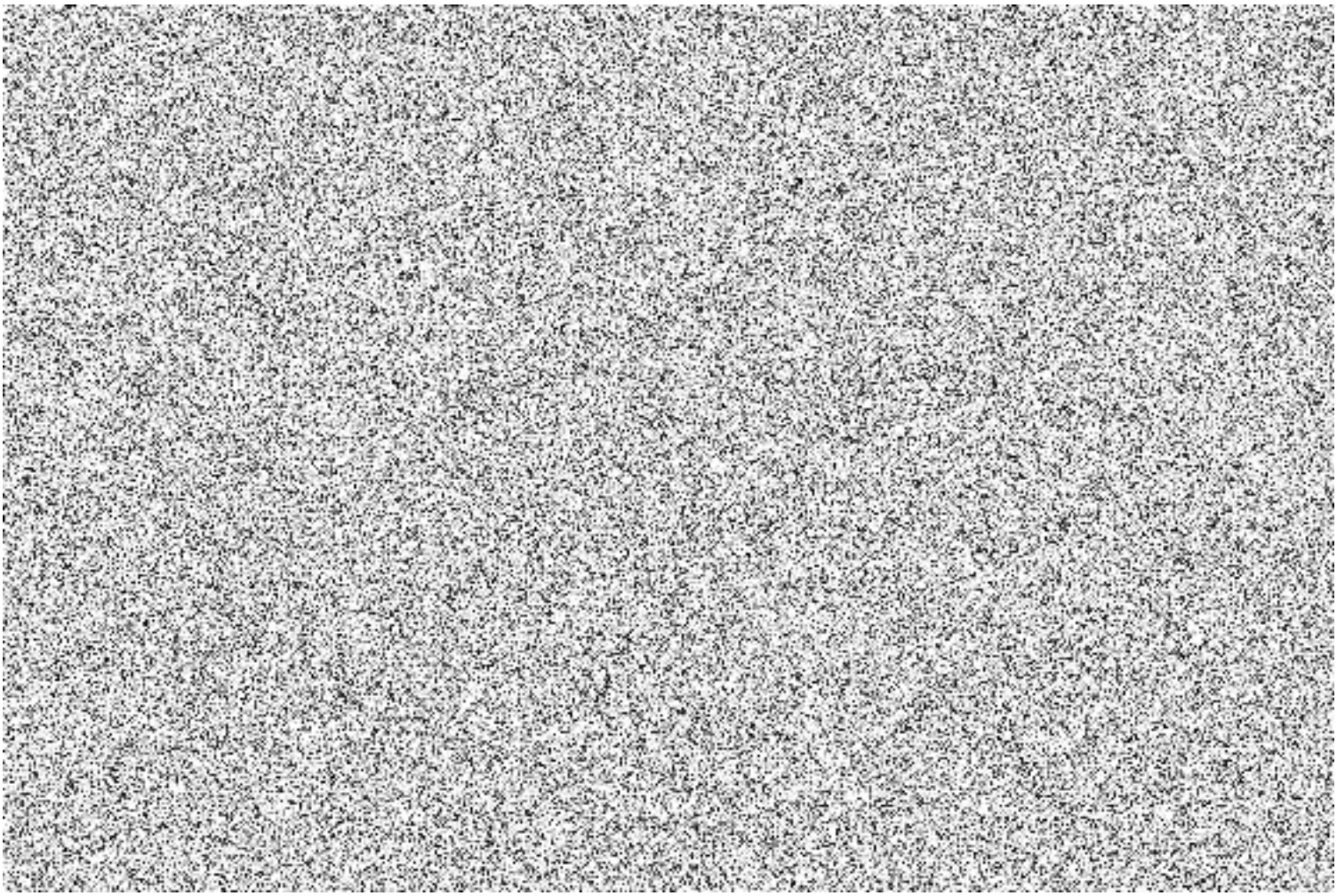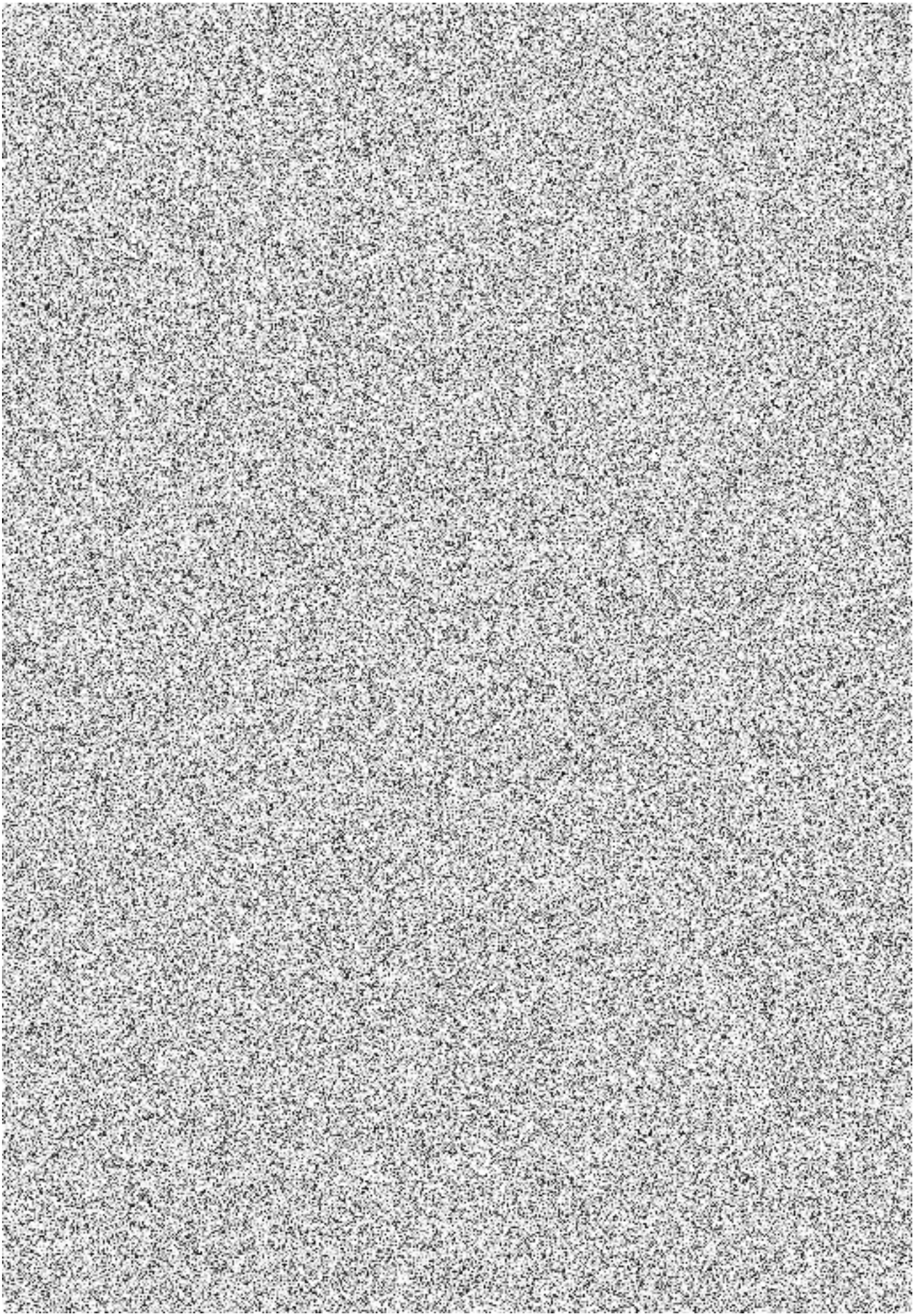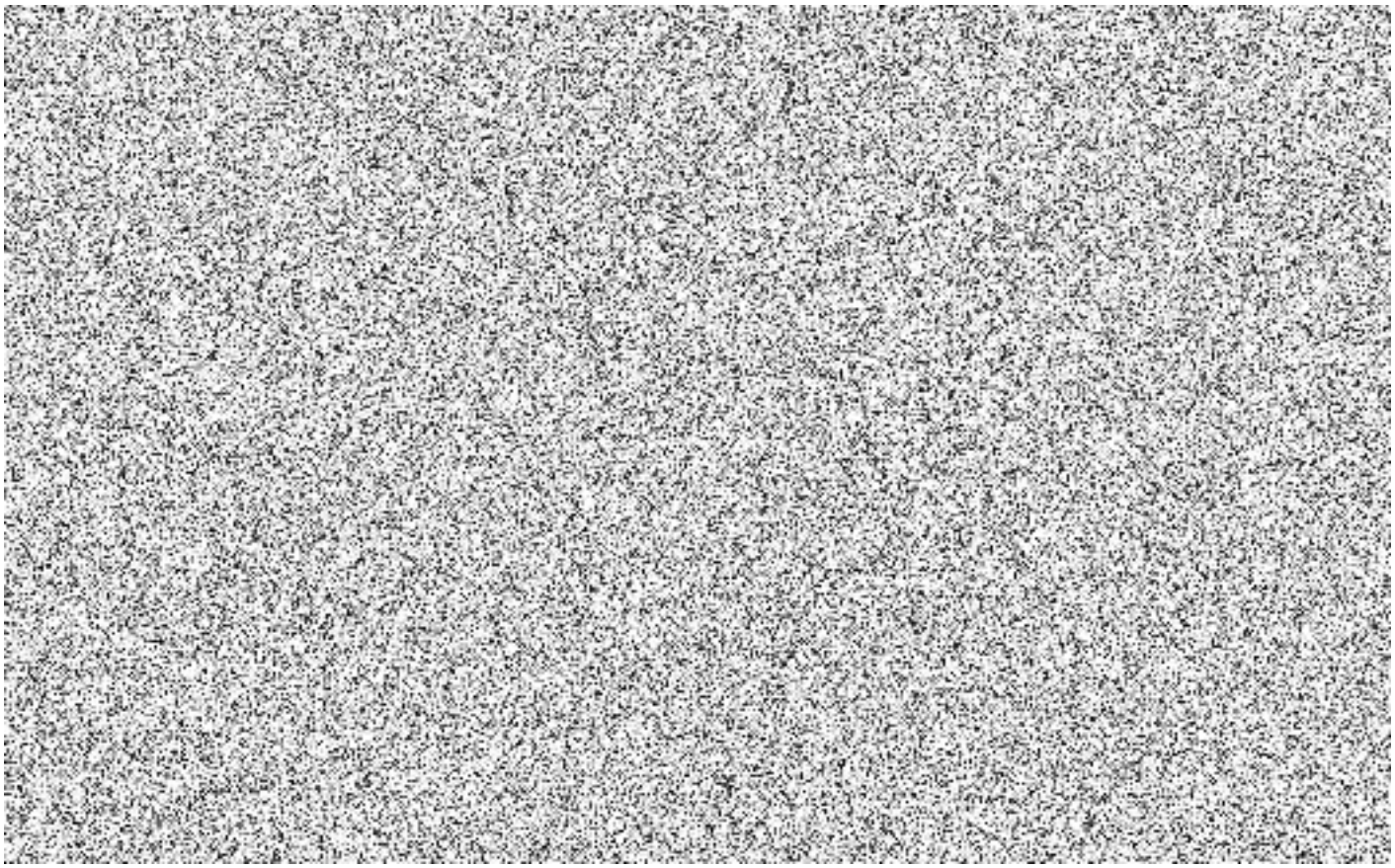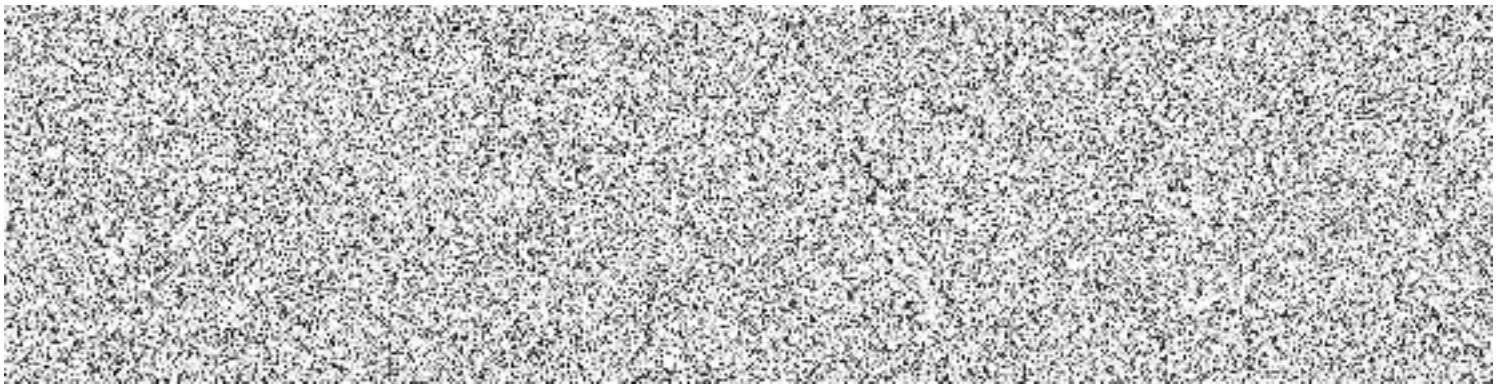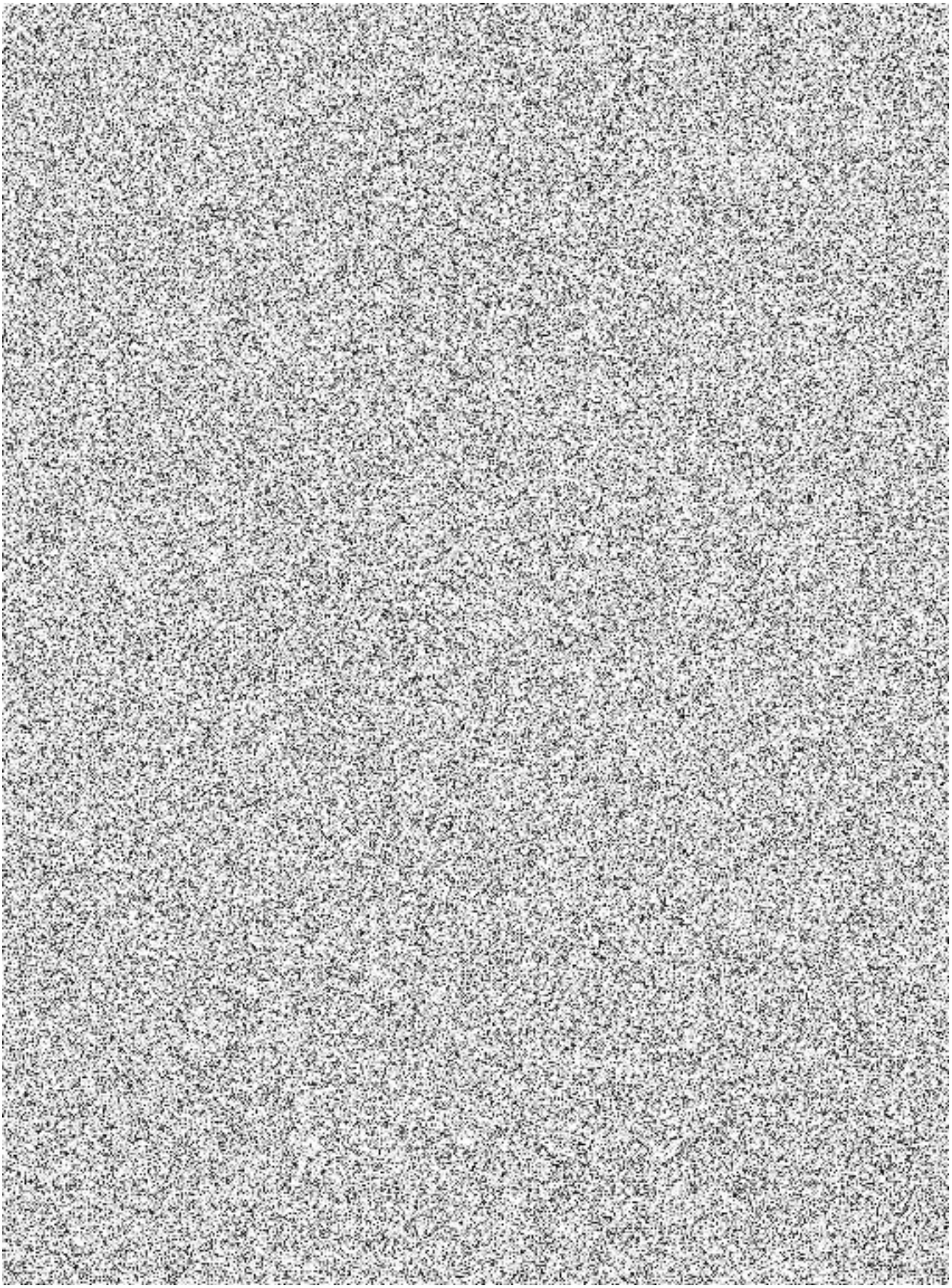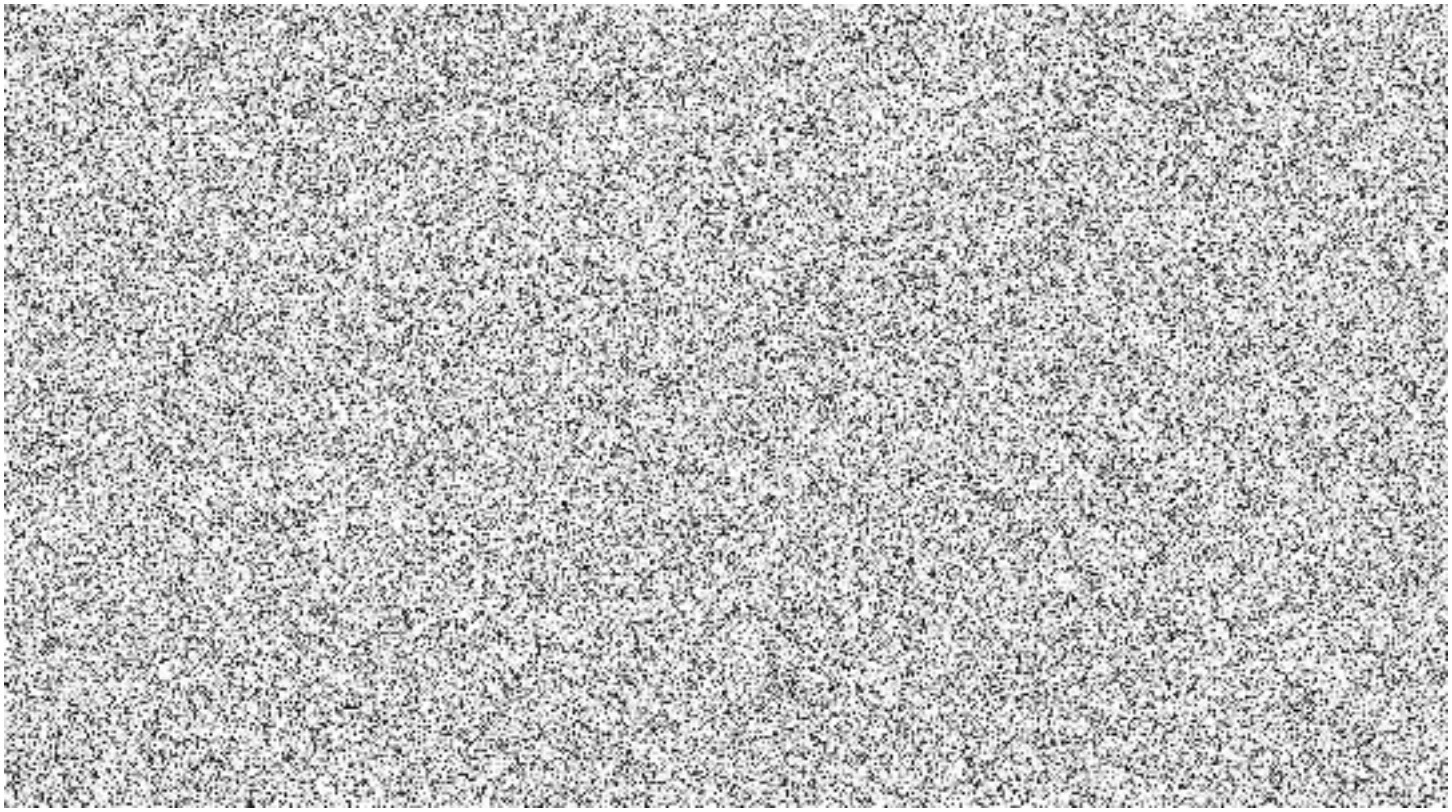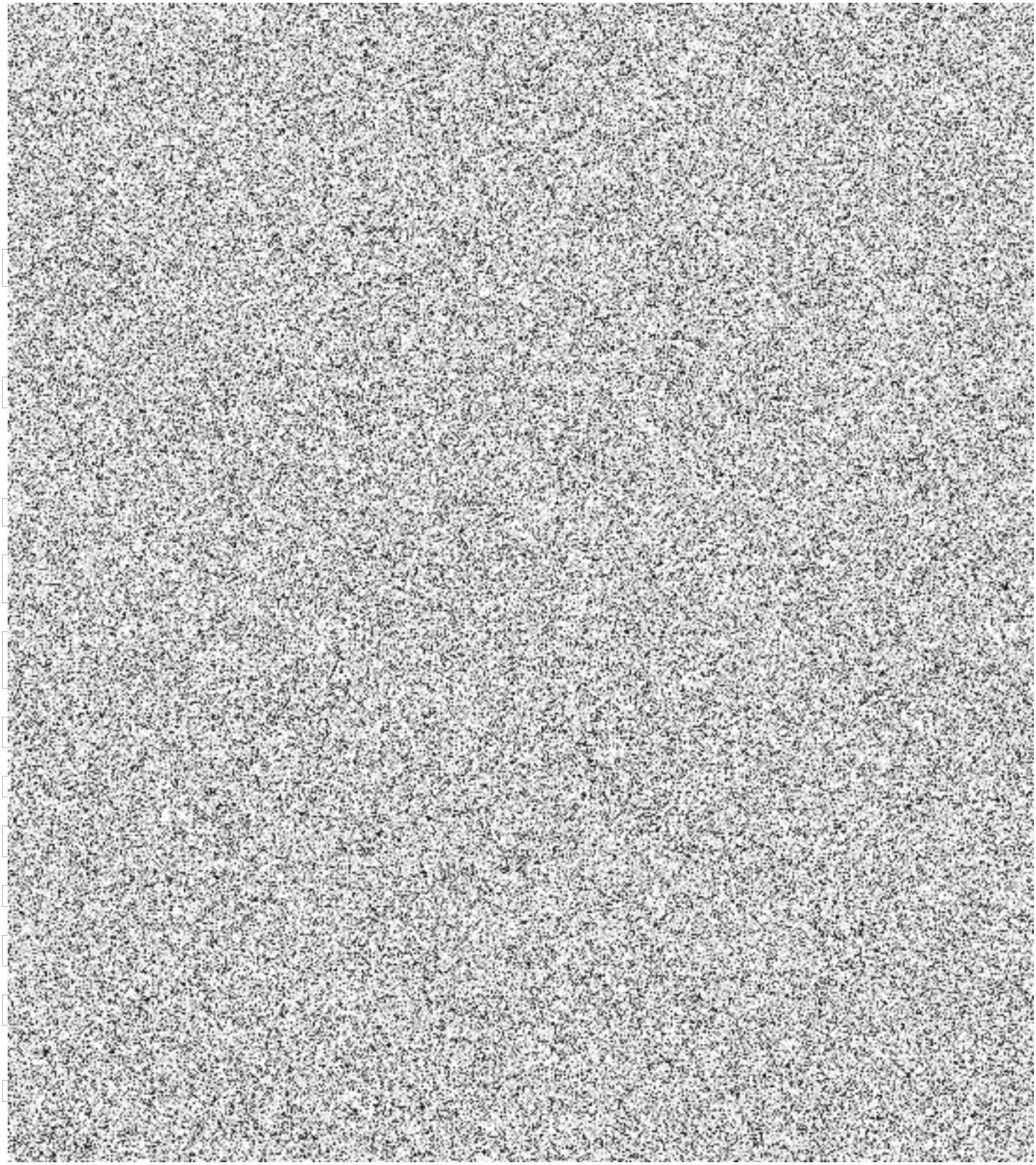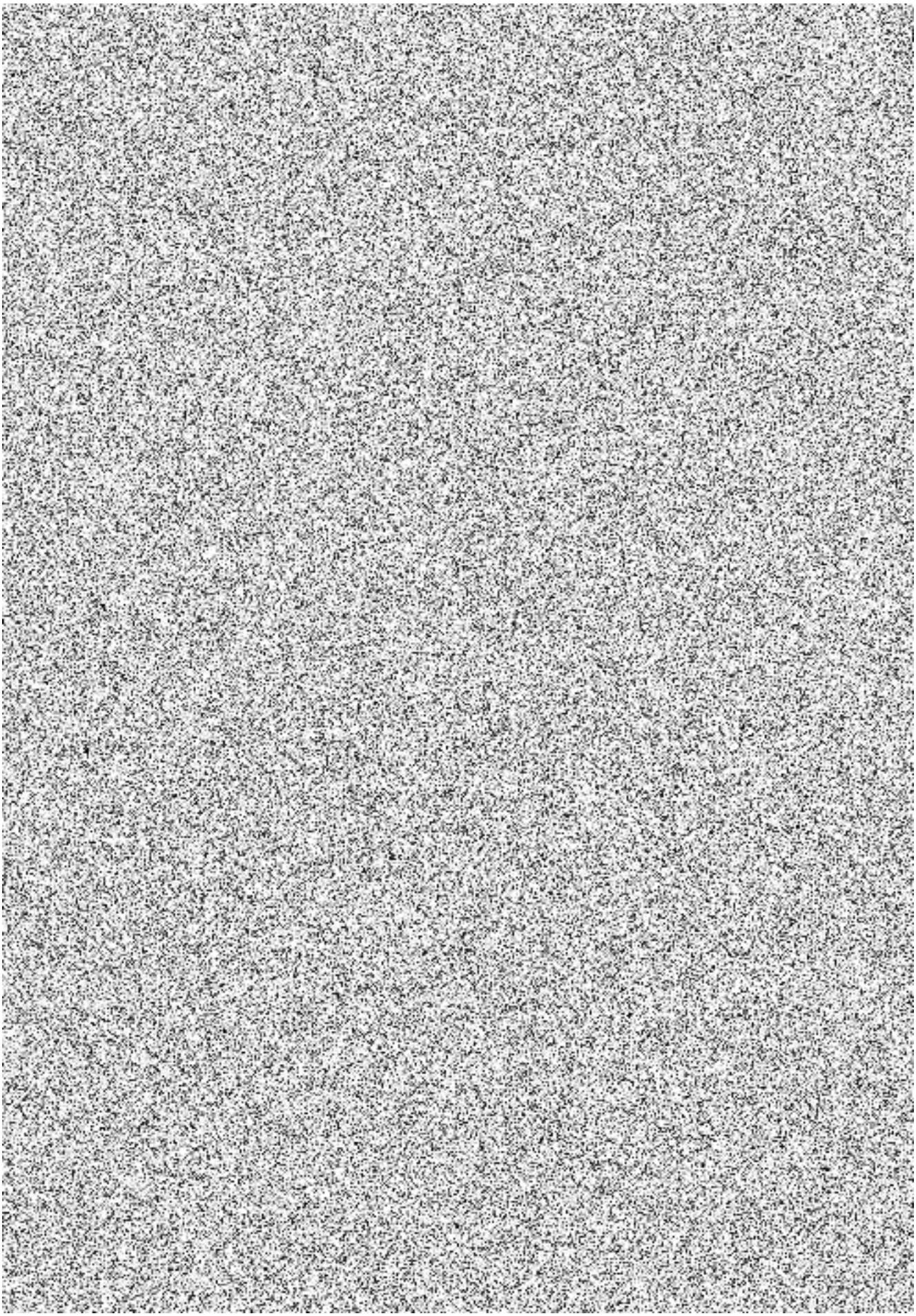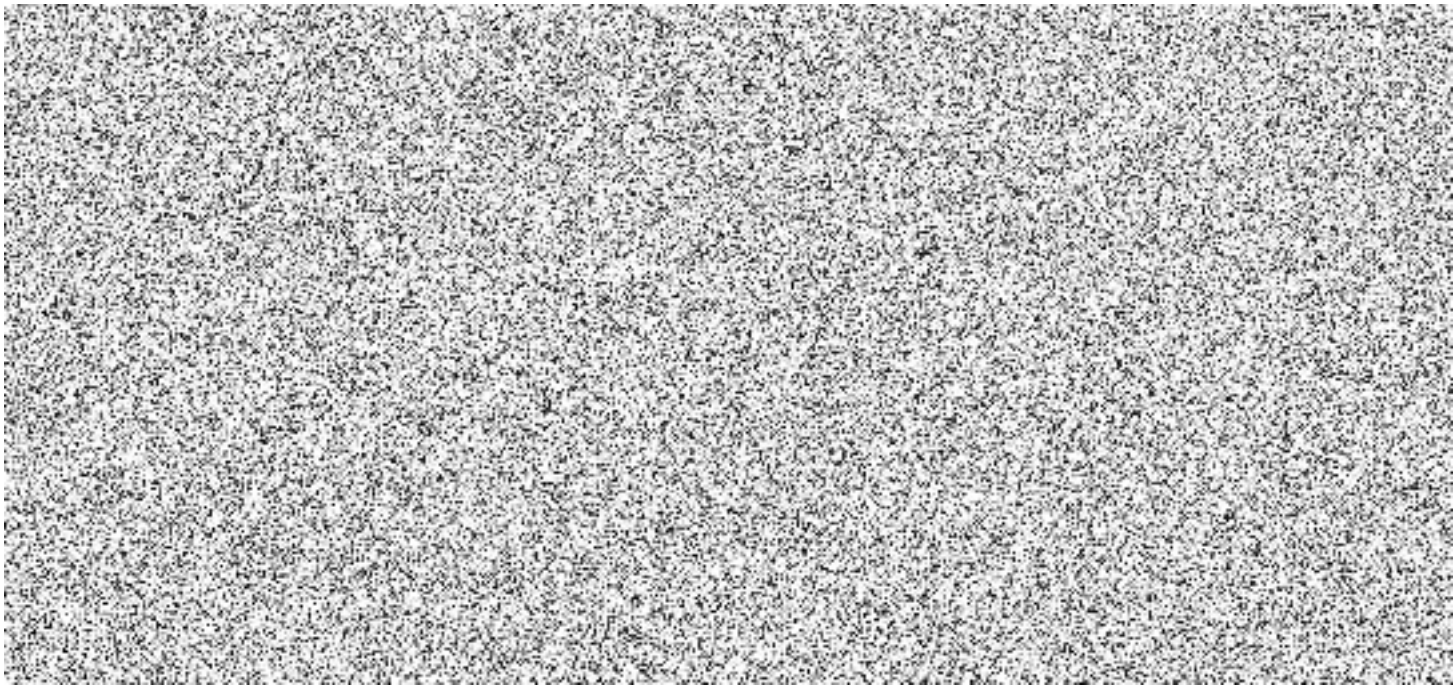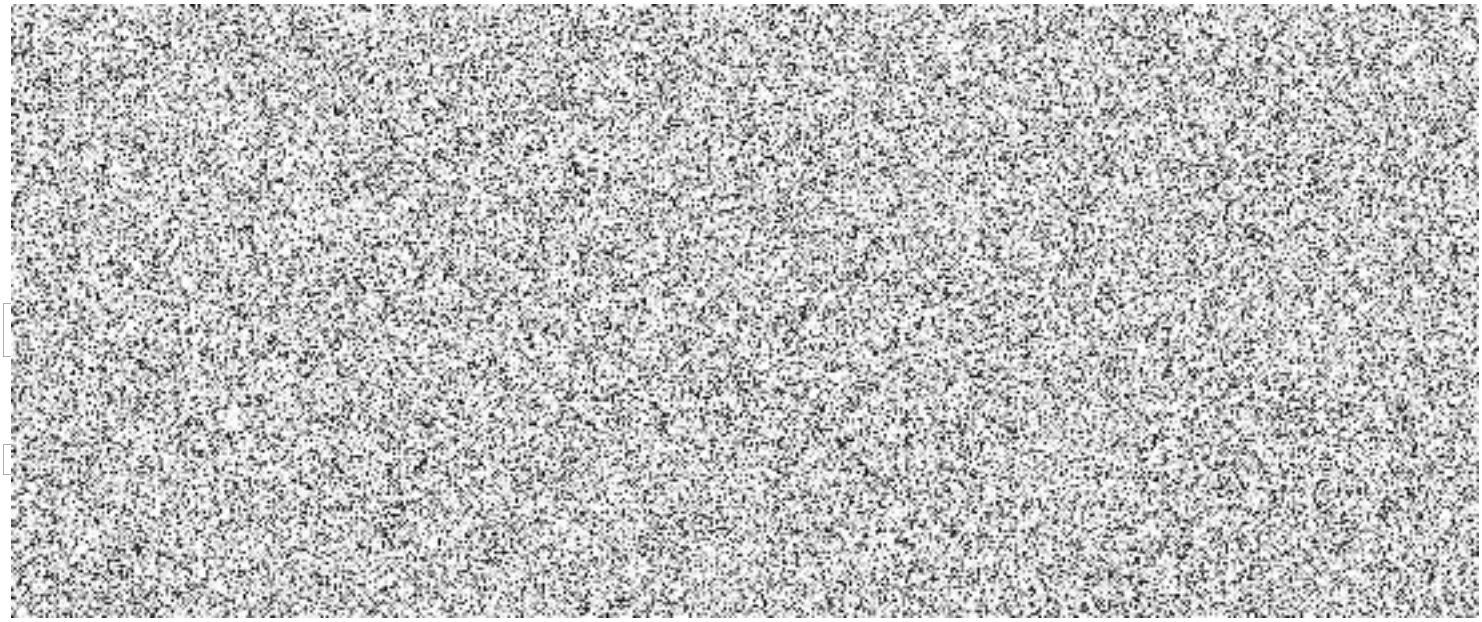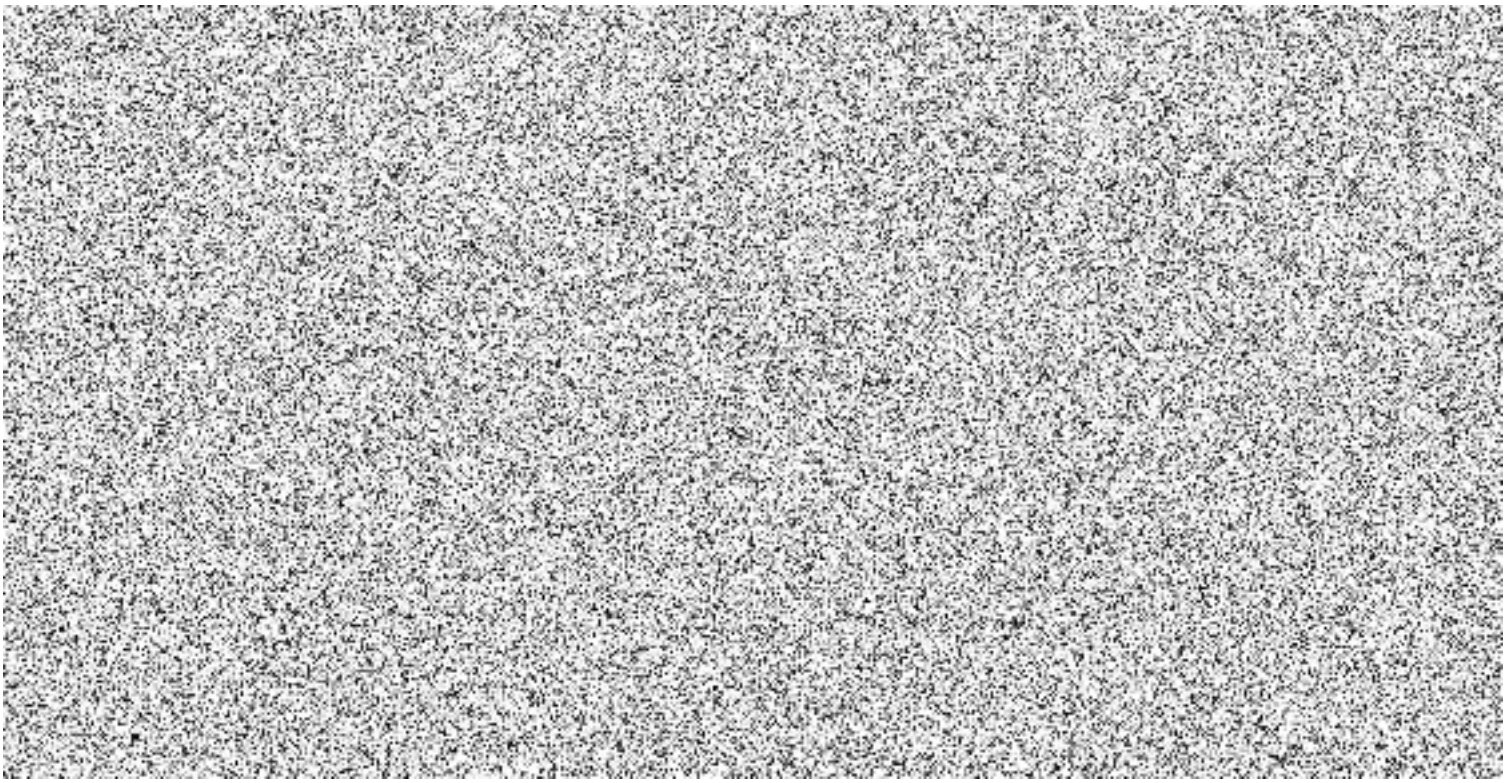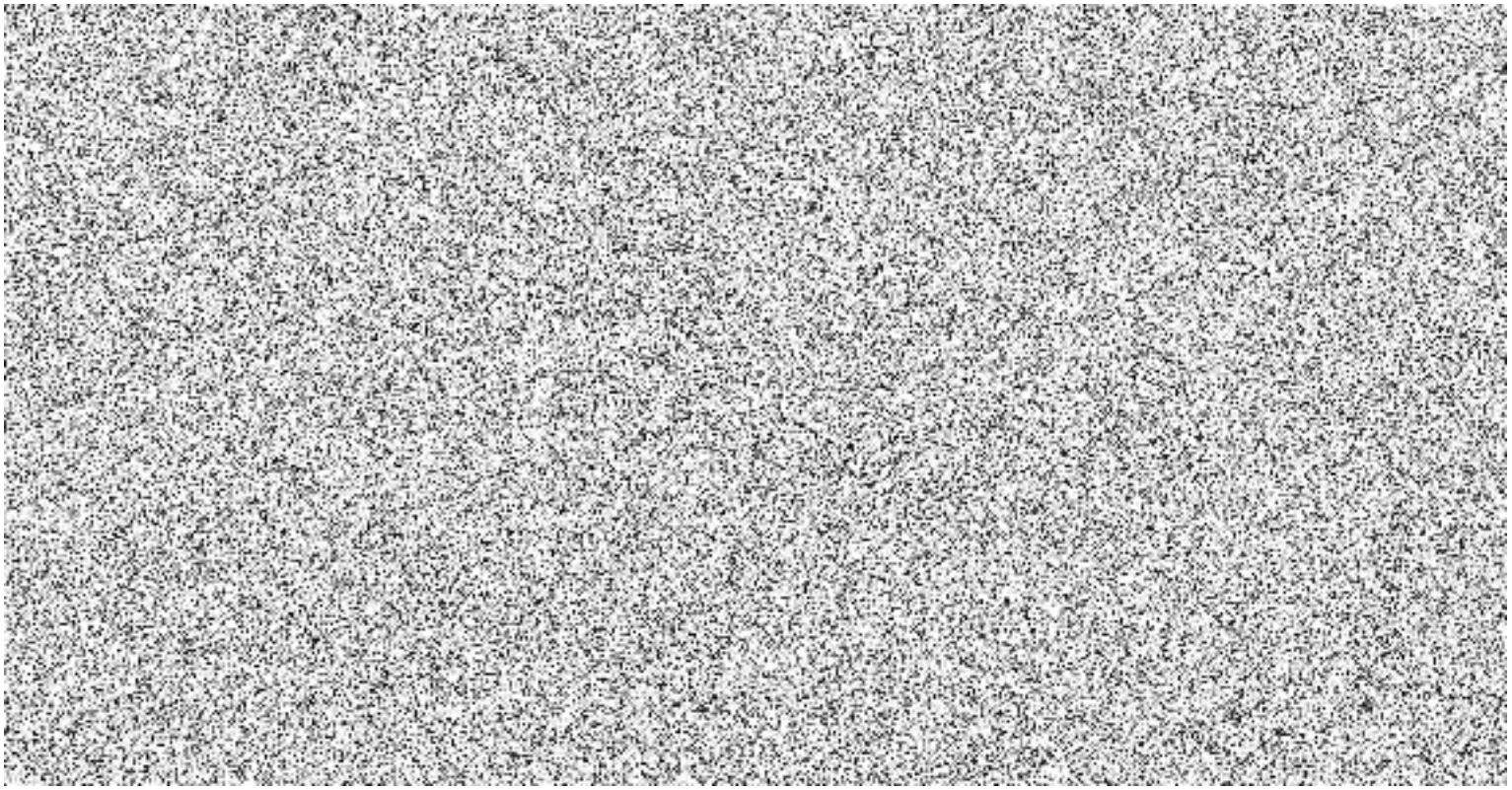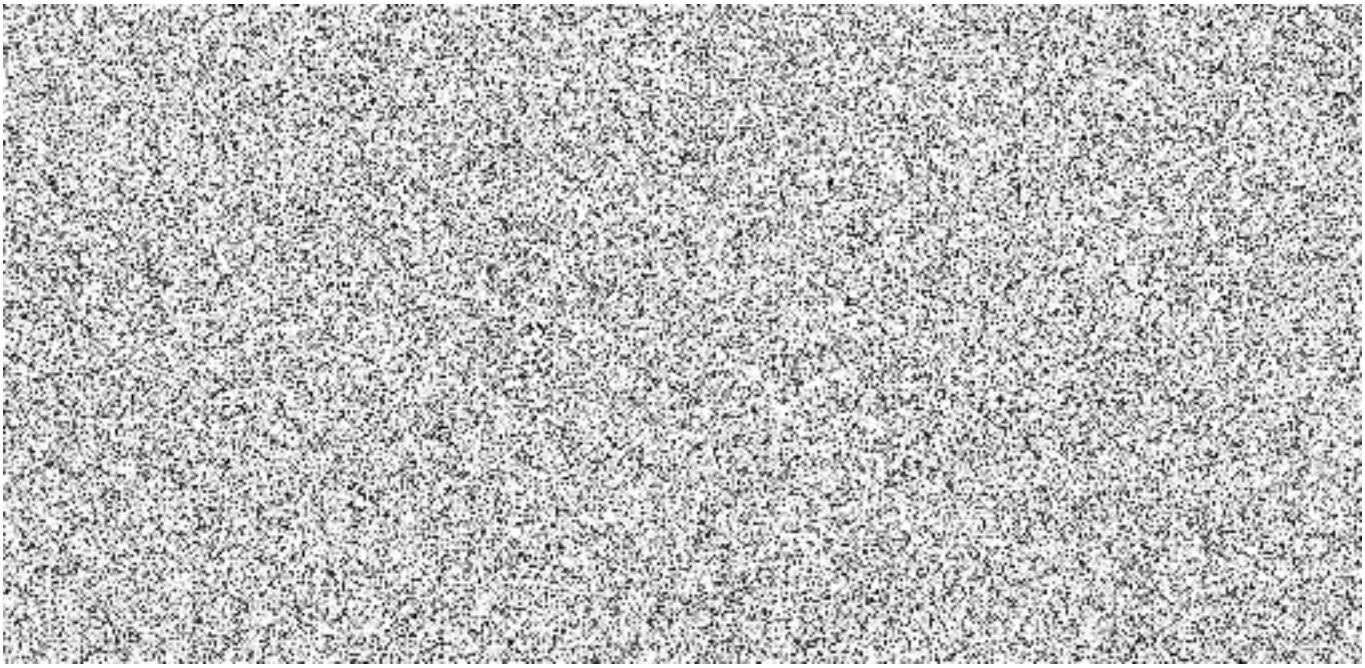
vv
Soudet
0,048