

Přehledka kladu listů

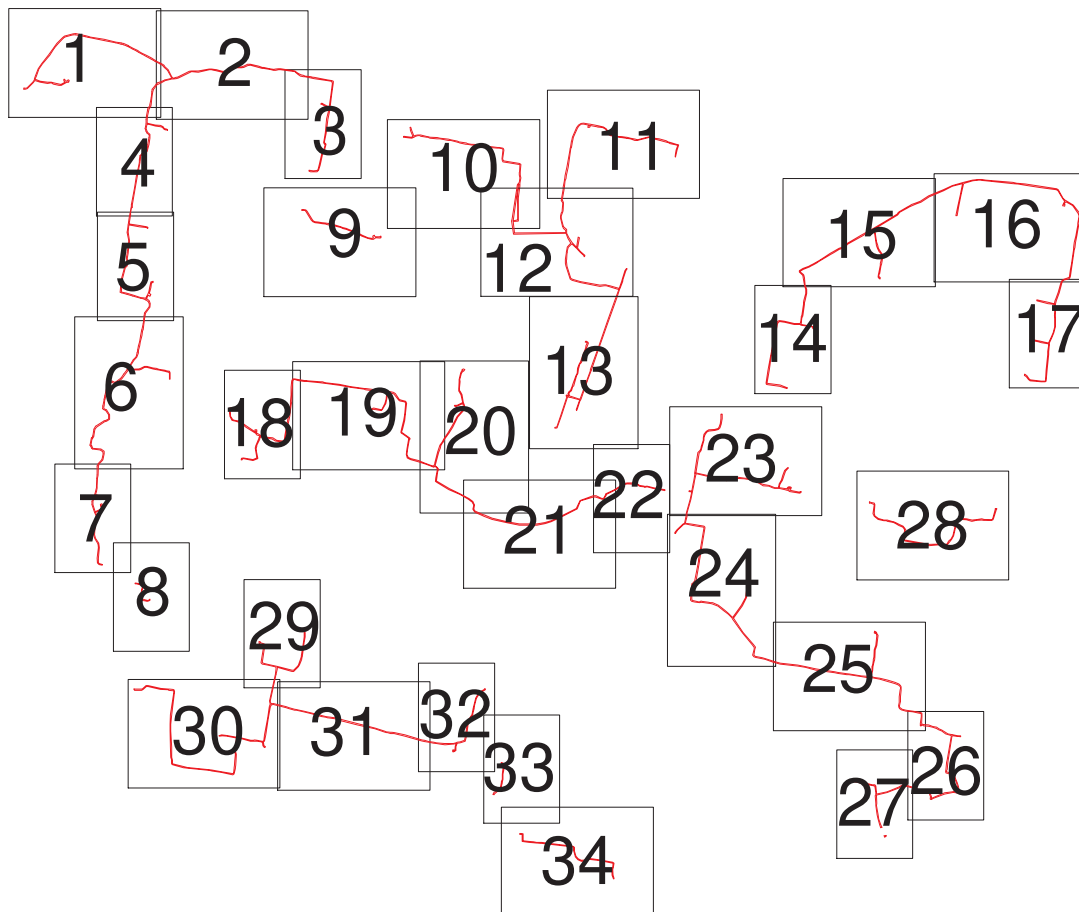

**) Český Těšín 9-7/24, 8-7/13, 9-7/42, 8-7/31

GEOMETRICKÝ PLÁN pro vymezení rozsahu věcného břemene k části pozemku	Geometrický plán ověřil úředně oprávněný zeměměřický inženýr Jméno, příjmení: Ing. Ida Babáčková	Stejnopis ověřil úředně oprávněný zeměměřický inženýr: Jméno, příjmení:
	Číslo položky seznamu úředně oprávněných zeměměřických inženýrů: 2212/04	Číslo položky seznamu úředně oprávněných zeměměřických inženýrů:
	Dne: 27.03.2024 Číslo: 1175/2024	Dne: Číslo:
	Náležitostmi a přesností odpovídá právním předpisům.	Tento stejnopis odpovídá geometrickému plánu v elektronické podobě uloženému v dokumentaci katastrálního úřadu.
Vyhotovitel: ZK-Brno s.r.o. Marie Hübnerové 58 62100 Brno	Katastrální úřad souhlasí s očíslováním parcel.	Ověření stejnopisu geometrického plánu v listinné podobě.
Číslo plánu: 5113-1529/2023		
Okres: Karviná		
Obec: Český Těšín		
Kat. území: Český Těšín		
Mapový list: DKM **)		
Dosavadním vlastníkům pozemků byla poskytnuta možnost seznámit se v terénu s průběhem navrhovaných nových hranic, které byly označeny předepsaným způsobem:		

VÝKAZ DOSAVADNÍHO A NOVÉHO STAVU ÚDAJŮ KATASTRU NEMOVITOSTÍ

Dosavadní stav				Nový stav											
Označení pozemku parc. číslem	Výměra parcely		Druh pozemku	Označení pozemku parc. číslem	Výměra parcely		Druh pozemku	Typ stavby	Způs. určení výměr	Porovnání se stavem evidence právních vztahů					
	ha	m ²	Způsob využití		ha	m ²	Způsob využití	Způsob využití		Díl přechází z pozemku označeného v		Číslo listu vlastnictví	Výměra dílu		Označení dílu
										katastru nemovitostí	dřívější poz. evidenci		ha	m ²	
1893/11										1893/11		4857			
1893/12										1893/12		4857			
1893/13										1893/13		10001			
1893/25										1893/25		10001			
1893/27										1893/27		10001			
1893/28										1893/28		10001			
1893/29										1893/29		10001			
1893/31										1893/31		10001			
1893/32										1893/32		10001			
1893/33										1893/33		10001			
1893/34										1893/34		10001			
1893/35										1893/35		10001			
1893/36										1893/36		10001			
1893/37										1893/37		10001			
1893/39										1893/39		10001			
1893/41										1893/41		10001			
1893/48										1893/48		10001			
1893/49										1893/49		4857			
1893/53										1893/53		10001			
1893/54										1893/54		10001			
1893/55										1893/55		10001			
1893/60										1893/60		6132			
1893/61										1893/61		6132			
1893/62										1893/62		10001			
1893/63										1893/63		6132			
1893/64										1893/64		10001			
1893/66										1893/66		10001			
1893/69										1893/69		10001			
1893/71										1893/71		10001			
1893/73										1893/73		10001			
1893/80										1893/80		10001			
1893/82										1893/82		6862			
1893/83										1893/83		10001			
1893/87										1893/87		10001			
1893/88										1893/88		10001			
1893/90										1893/90		10001			
1893/91										1893/91		10001			
1893/92										1893/92		4857			
1893/93										1893/93		10001			
1893/96										1893/96		10001			
1893/185										1893/185		10001			
1893/188										1893/188		10001			
1893/189										1893/189		10001			
1893/191										1893/191		10001			
1893/194										1893/194		10001			
1893/196										1893/196		10001			
1893/197										1893/197		10001			
1893/198										1893/198		10001			
2880/6										2880/6		10001			
2941/82										2941/82		10001			
2941/87										2941/87		10001			

VÝKAZ DOSAVADNÍHO A NOVÉHO STAVU ÚDAJŮ KATASTRU NEMOVITOSTÍ

Dosavadní stav				Nový stav											
Označení pozemku parc. číslem	Výměra parcely		Druh pozemku	Označení pozemku parc. číslem	Výměra parcely		Druh pozemku	Typ stavby	Zpús. určení výměr	Porovnání se stavem evidence právních vztahů					Označení dílu
	ha	m ²	Způsob využití		ha	m ²	Způsob využití	Způsob využití		Díl přechází z pozemku označeného v		Číslo listu vlastnictví	Výměra dílu		
										katastru nemovitostí	dřívejší poz. evidenci		ha	m ²	
2941/88										2941/88		10001			
2941/89										2941/89		10001			
2941/90										2941/90		10001			
2941/91										2941/91		10001			
2941/96										2941/96		10001			
2941/97										2941/97		10001			
2941/98										2941/98		10001			
2941/99										2941/99		10001			
2941/101										2941/101		10001			
2941/102										2941/102		4857			
2941/103										2941/103		10001			
2941/117										2941/117		10001			
2941/119										2941/119		10001			
2941/120										2941/120		10001			
2941/127										2941/127		10001			
2941/129										2941/129		10001			
2941/133										2941/133		10001			
2941/134										2941/134		4857			
2941/135										2941/135		10001			
2941/139										2941/139		10001			
2941/140										2941/140		10001			
2941/141										2941/141		10001			
2941/142										2941/142		7769			
2941/143										2941/143		10001			
2941/144										2941/144		10001			
2941/169										2941/169		4857			
2941/170										2941/170		10001			
2941/171										2941/171		10001			
2941/172										2941/172		10001			
2941/174										2941/174		10001			
2941/175										2941/175		4857			
2941/176										2941/176		10001			
2941/177										2941/177		10001			
2941/213										2941/213		10001			
2941/215										2941/215		10001			
2941/226										2941/226		10001			
2941/228										2941/228		10001			
2941/229										2941/229		10001			
2941/231										2941/231		10001			
2941/234										2941/234		10001			
2941/236										2941/236		10001			
2941/239										2941/239		10001			
2941/257										2941/257		10001			
2941/266										2941/266		10001			
2941/267										2941/267		10001			
2941/275										2941/275		10001			
2941/276										2941/276		10001			
2941/278										2941/278		10001			
2941/279										2941/279		10001			
2941/280										2941/280		10001			
2941/287										2941/287		10001			

VÝKAZ DOSAVADNÍHO A NOVÉHO STAVU ÚDAJŮ KATASTRU NEMOVITOSTÍ

Dosavadní stav				Nový stav											
Označení pozemku parc. číslem	Výměra parcely		Druh pozemku	Označení pozemku parc. číslem	Výměra parcely		Druh pozemku	Typ stavby	Způs. určení výměr	Porovnání se stavem evidence právních vztahů					
	ha	m ²	Způsob využití		ha	m ²	Způsob využití	Způsob využití		Díl přechází z pozemku označeného v		Číslo listu vlastnictví	Výměra dílu		Označení dílu
										katastru nemovitostí	dřívější poz. evidenci		ha	m ²	
2941/288										2941/288		10001			
2941/289										2941/289		10001			
2941/290										2941/290		4857			
2941/291										2941/291		10001			
2941/292										2941/292		10001			
2941/293										2941/293		10001			
2941/300										2941/300		10001			
2941/302										2941/302		10001			
2941/304										2941/304		10001			
2941/305										2941/305		10001			
2941/306										2941/306		10001			
2941/310										2941/310		10001			
2941/314										2941/314		10001			
2941/315										2941/315		10001			
2941/319										2941/319		10001			
2941/320										2941/320		10001			
2941/322										2941/322		10001			
2941/323										2941/323		10001			
2941/340										2941/340		10001			
2941/341										2941/341		10001			
2941/343										2941/343		10001			
2941/344										2941/344		10001			
2941/345										2941/345		10001			
2941/354										2941/354		10001			
2941/355										2941/355		10001			
2941/356										2941/356		10001			
2941/357										2941/357		4857			
2941/358										2941/358		10001			
2941/372										2941/372		10001			
2941/374										2941/374		10001			
2941/375										2941/375		5134			
2941/376										2941/376		10001			
2941/377										2941/377		4857			
2941/378										2941/378		10001			
2941/380										2941/380		10001			
2941/381										2941/381		4857			
2941/382										2941/382		10001			
2941/385										2941/385		10001			
2941/391										2941/391		10001			
2941/392										2941/392		10001			
2941/411										2941/411		10001			
2941/412										2941/412		10001			
2941/414										2941/414		10001			
2941/415										2941/415		10001			
2941/423										2941/423		10001			
2941/425										2941/425		10001			
2941/433										2941/433		10001			
2941/446										2941/446		10001			
2941/447										2941/447		10001			
2941/450										2941/450		10001			
2941/452										2941/452		10001			

VÝKAZ DOSAVADNÍHO A NOVÉHO STAVU ÚDAJŮ KATASTRU NEMOVITOSTÍ

Dosavadní stav				Nový stav											
Označení pozemku parc. číslem	Výměra parcely		Druh pozemku	Označení pozemku parc. číslem	Výměra parcely		Druh pozemku	Typ stavby	Způs. určení vymeř	Porovnání se stavem evidence právních vztahů					
	ha	m ²	Způsob využití		ha	m ²	Způsob využití	Způsob využití		Díl přechází z pozemku označeného v		Číslo listu vlastnictví	Výměra dílu		Označení dílu
										katastru nemovitostí	dřívější poz. evidenci		ha	m ²	
2941/454										2941/454		10001			
2941/456										2941/456		10001			
2941/457										2941/457		10001			
2941/458										2941/458		10001			
2941/459										2941/459		10001			
2941/460										2941/460		10001			
2941/464										2941/464		10001			
2941/465										2941/465		10001			
2941/467										2941/467		10001			
2941/468										2941/468		10001			
2941/469										2941/469		10001			
2941/470										2941/470		10001			
2941/474										2941/474		10001			
2941/477										2941/477		10001			
2941/479										2941/479		10001			
2941/480										2941/480		10001			
2941/482										2941/482		10001			
2941/495										2941/495		10001			
2941/497										2941/497		10001			
2941/500										2941/500		10001			
2941/506										2941/506		10001			
2941/507										2941/507		10001			
2941/508										2941/508		10001			
2941/512										2941/512		10001			
2941/513										2941/513		10001			
2941/514										2941/514		10001			
2941/516										2941/516		10001			
2941/519										2941/519		10001			
2941/522										2941/522		10001			
2941/524										2941/524		10001			
2941/525										2941/525		6862			
2941/526										2941/526		6862			
2941/527										2941/527		10001			
2941/528										2941/528		10001			
2941/529										2941/529		10001			
2941/531										2941/531		10001			
2941/538										2941/538		6862			
2941/555										2941/555		10001			
2941/617										2941/617		10001			
2941/618										2941/618		10001			
2941/648										2941/648		10001			
2941/698										2941/698		10001			
2941/699										2941/699		10001			
2941/702										2941/702		4816			
2941/703										2941/703		10001			
2941/705										2941/705		10001			
2941/707										2941/707		10001			
2941/780										2941/780		10001			
2941/781										2941/781		10001			
2941/800										2941/800		10001			
2941/806										2941/806		10001			
2941/807										2941/807		10001			
2941/814										2941/814		6862			

Oprávněný: dle listiny

Druh věcného břemene: dle listiny

Seznam souřadnic (S-JTSK): Souřadnice pro zápis do KN			
Číslo bodu	Y	X	kk
483-12	447455.96	1115132.54	3
764-39	447625.79	1114785.70	3
764-40	447626.31	1114789.04	3
764-428	447566.86	1114772.66	3
764-924	447615.59	1114826.25	3
764-1004	447566.63	1114771.18	3
764-1488	447615.39	1114826.28	3
764-1490	447615.53	1114825.88	3
822-185	447874.20	1114991.61	6
891-32	447858.47	1114799.98	6
891-33	447859.07	1114803.31	6
891-533	447709.79	1114923.21	6
891-1735	447879.52	1114923.43	6
891-1747	447764.02	1114893.45	6
1672-239	447617.36	1114902.58	3
1820-19	447619.44	1114908.30	3
1820-88	447613.65	1114892.35	3
1820-89	447617.82	1114903.82	3
2205-3	447675.97	1114957.87	3
3588-134	447490.06	1114828.74	3
3588-143	447478.80	1114822.05	3
3588-186	447493.73	1114864.08	3
3861-71	447789.80	1114924.39	6
5067-136	447859.90	1114713.48	3
5067-137	447860.39	1114713.36	3
1	447916.29	1114735.87	3
2	447915.50	1114735.96	3
3	447914.71	1114735.72	3
4	447911.55	1114732.68	3
5	447910.86	1114731.57	3
6	447910.60	1114731.41	3
7	447910.76	1114731.03	3
8	447910.11	1114729.46	3
9	447908.77	1114725.54	3
10	447906.74	1114722.68	3
11	447902.95	1114718.02	3
12	447900.70	1114714.81	3
13	447898.71	1114711.97	3
14	447895.34	1114708.62	3
15	447894.55	1114708.04	3
16	447889.92	1114706.74	3
17	447888.64	1114706.66	3
18	447882.98	1114707.73	3
19	447880.99	1114708.35	3
20	447880.69	1114708.44	3
21	447873.20	1114709.74	3
22	447866.76	1114711.16	3
23	447864.33	1114711.69	3
24	447863.89	1114711.68	3
25	447863.60	1114711.78	3
26	447862.73	1114712.13	3
27	447860.90	1114712.86	3
28	447860.32	1114713.09	3
29	447859.86	1114713.29	3
30	447857.79	1114714.42	3
31	447855.39	1114715.83	3
32	447854.34	1114716.35	6
33	447852.70	1114717.18	3
34	447850.29	1114718.49	3
35	447847.65	1114719.94	6
36	447846.65	1114720.49	3
37	447845.67	1114721.14	3
38	447845.16	1114721.41	6
39	447842.81	1114722.63	6
40	447842.50	1114722.79	3
41	447841.27	1114723.64	3
42	447840.57	1114724.46	3
43	447838.94	1114726.05	3
44	447836.95	1114729.81	3
45	447836.70	1114730.28	3
46	447836.08	1114730.58	3
47	447834.75	1114730.36	3
48	447833.56	1114730.04	3
49	447827.33	1114727.02	3
50	447826.15	1114726.67	3
51	447822.89	1114726.76	3
52	447816.85	1114725.57	3
53	447815.57	1114725.63	3
54	447814.19	1114725.85	3
55	447813.05	1114726.11	6
56	447809.78	1114726.86	6
57	447809.21	1114726.99	3
58	447807.76	1114726.95	3
59	447806.06	1114726.43	3
60	447804.43	1114724.98	3
61	447803.52	1114724.59	3
62	447799.62	1114724.50	3
63	447798.31	1114724.27	3

Seznam souřadnic (S-JTSK): Souřadnice pro zápis do KN			
Číslo bodu	Y	X	kk
64	447796.20	1114723.28	3
65	447794.75	1114723.10	3
66	447790.22	1114724.24	3
67	447788.22	1114724.73	3
68	447787.58	1114724.85	6
69	447785.38	1114725.27	6
70	447783.37	1114725.65	3
71	447782.22	1114725.86	3
72	447781.29	1114725.82	3
73	447779.70	1114725.54	3
74	447778.53	1114725.49	3
75	447770.69	1114726.69	3
76	447769.88	1114727.23	3
77	447768.94	1114728.08	3
78	447767.60	1114728.85	3
79	447766.02	1114729.22	3
80	447765.56	1114729.30	6
81	447762.11	1114729.95	6
82	447761.83	1114730.00	3
83	447760.50	1114730.33	3
84	447753.44	1114731.40	3
85	447751.22	1114731.97	3
86	447750.43	1114732.45	3
87	447750.22	1114733.29	3
88	447751.01	1114739.06	3
89	447752.01	1114746.17	3
90	447752.04	1114746.50	3
91	447752.06	1114746.91	3
92	447753.16	1114752.54	3
93	447753.99	1114759.85	3
94	447755.02	1114764.96	3
95	447754.87	1114765.35	3
96	447754.33	1114765.65	3
97	447754.18	1114766.12	3
98	447754.22	1114766.27	6
99	447755.05	1114769.47	6
100	447755.16	1114769.90	3
101	447755.80	1114770.71	3
102	447757.24	1114777.18	3
103	447758.11	1114779.92	3
104	447758.89	1114780.67	3
105	447760.79	1114780.68	3
106	447762.35	1114780.61	3
107	447763.28	1114780.52	3
108	447763.24	1114780.02	3
109	447762.31	1114780.11	3
110	447760.77	1114780.18	3
111	447759.09	1114780.17	3
112	447758.55	1114779.64	3
113	447757.72	1114777.06	3
114	447756.26	1114770.49	3
115	447755.62	1114769.68	3
116	447755.54	1114769.38	6
117	447754.71	1114766.19	6
118	447754.75	1114765.99	3
119	447755.27	1114765.69	3
120	447755.54	1114765.00	3
121	447754.49	1114759.77	3
122	447753.66	1114752.46	3
123	447752.55	1114746.73	3
124	447755.74	1114744.82	3
125	447756.28	1114744.47	3
126	447756.83	1114744.45	3
127	447756.73	1114743.95	3
128	447756.12	1114743.97	3
129	447755.48	1114744.38	3
130	447752.52	1114746.15	3
131	447751.49	1114738.92	3
132	447750.72	1114733.31	3
133	447750.87	1114732.77	3
134	447751.42	1114732.43	3
135	447753.54	1114731.90	3
136	447760.60	1114730.81	3
137	447761.95	1114730.48	3
138	447762.18	1114730.44	6
139	447765.64	1114729.81	6
140	447766.12	1114729.72	3
141	447767.80	1114729.31	3
142	447769.24	1114728.48	3
143	447770.18	1114727.63	3
144	447770.87	1114727.17	3
145	447778.55	1114725.99	3
146	447779.66	1114726.04	3
147	447781.25	1114726.32	3
148	447782.26	1114726.36	3
149	447783.57	1114726.13	3
150	447785.49	1114725.77	6
151	447787.69	1114725.35	6

Seznam souřadnic (S-JTSK):
Souřadnice pro zápis do KN

Číslo bodu	Y	X	kk
152	447788.32	1114725.23	3
153	447790.14	1114724.78	3
154	447794.77	1114723.60	3
155	447796.06	1114723.76	3
156	447798.15	1114724.75	3
157	447799.58	1114725.00	3
158	447803.42	1114725.09	3
159	447804.15	1114725.40	3
160	447805.80	1114726.87	3
161	447807.68	1114727.45	3
162	447809.27	1114727.49	3
163	447809.86	1114727.35	6
164	447813.14	1114726.61	6
165	447814.29	1114726.35	3
166	447815.63	1114726.13	3
167	447816.81	1114726.07	3
168	447822.85	1114727.26	3
169	447826.09	1114727.17	3
170	447827.15	1114727.48	3
171	447833.38	1114730.52	3
172	447834.63	1114730.84	3
173	447836.07	1114731.09	3
174	447836.94	1114731.07	3
175	447837.42	1114731.35	3
176	447840.35	1114731.89	3
177	447841.97	1114732.84	3
178	447844.18	1114733.59	3
179	447844.91	1114734.03	3
180	447846.79	1114736.56	3
181	447847.13	1114737.73	3
182	447847.38	1114739.78	3
183	447847.58	1114741.19	6
184	447848.05	1114744.55	6
185	447848.19	1114745.53	3
186	447849.17	1114746.93	3
187	447849.29	1114747.45	3
188	447850.02	1114751.31	3
189	447850.27	1114754.64	3
190	447848.88	1114755.02	3
191	447845.69	1114755.82	3
192	447843.03	1114755.93	3
193	447841.62	1114756.53	3
194	447840.92	1114757.54	3
195	447840.19	1114757.89	3
196	447839.61	1114757.96	3
197	447839.27	1114758.08	3
198	447839.35	1114758.59	3
199	447839.74	1114758.45	3
200	447840.33	1114758.37	3
201	447841.26	1114757.94	3
202	447841.94	1114756.93	3
203	447843.15	1114756.43	3
204	447845.77	1114756.32	3
205	447848.98	1114755.52	3
206	447850.20	1114755.18	3
207	447850.33	1114755.28	3
208	447850.74	1114757.61	3
209	447850.36	1114759.04	3
210	447849.88	1114759.65	3
211	447848.65	1114760.70	3
212	447848.52	1114761.50	3
213	447848.69	1114762.62	6
214	447849.26	1114766.28	6
215	447849.46	1114767.58	3
216	447849.76	1114768.79	3
217	447850.37	1114769.86	3
218	447852.98	1114771.62	3
219	447853.48	1114772.29	3
220	447853.87	1114774.63	3
221	447854.03	1114775.61	6
222	447854.06	1114775.81	3
223	447854.68	1114779.27	6
224	447854.84	1114780.18	3
225	447855.14	1114781.77	3
226	447856.53	1114789.62	3
227	447858.06	1114798.51	3
228	447858.16	1114799.35	3
229	447858.28	1114800.01	6
230	447858.89	1114803.34	6
231	447858.91	1114803.47	3
232	447859.00	1114804.50	3
233	447859.80	1114808.83	3
234	447854.06	1114809.69	3
235	447850.35	1114810.36	3
236	447849.67	1114810.62	3
237	447849.75	1114811.12	3
238	447850.49	1114810.84	3
239	447854.16	1114810.19	3

Seznam souřadnic (S-JTSK):
Souřadnice pro zápis do KN

Číslo bodu	Y	X	kk
240	447859.78	1114809.33	3
241	447859.90	1114809.43	3
242	447860.42	1114813.05	3
243	447859.46	1114817.66	3
244	447859.68	1114819.20	3
245	447859.90	1114820.92	6
246	447860.35	1114824.35	6
247	447860.64	1114826.60	3
248	447860.71	1114827.20	3
249	447860.50	1114829.06	3
250	447860.92	1114831.24	3
251	447861.78	1114832.29	3
252	447863.55	1114839.12	3
253	447863.97	1114844.98	3
254	447863.61	1114845.35	3
255	447861.27	1114845.88	3
256	447857.88	1114846.94	3
257	447853.58	1114848.20	3
258	447851.70	1114848.49	3
259	447851.10	1114848.77	3
260	447850.76	1114848.10	3
261	447850.12	1114847.03	3
262	447849.80	1114846.72	3
263	447849.20	1114844.80	3
264	447848.86	1114843.05	3
265	447848.25	1114839.81	3
266	447846.96	1114839.56	3
267	447847.03	1114840.08	3
268	447847.83	1114840.23	3
269	447848.34	1114842.99	3
270	447848.72	1114844.94	3
271	447849.13	1114846.27	3
272	447848.19	1114846.60	3
273	447848.52	1114847.54	3
274	447849.46	1114847.21	3
275	447849.74	1114847.37	3
276	447850.32	1114848.34	3
277	447850.66	1114849.00	3
278	447850.33	1114849.18	3
279	447849.05	1114850.15	3
280	447848.41	1114851.49	3
281	447848.54	1114853.41	3
282	447851.09	1114856.66	3
283	447851.29	1114858.03	3
284	447851.44	1114859.59	3
285	447851.55	1114860.21	6
286	447851.95	1114862.51	6
287	447852.48	1114865.49	6
288	447852.60	1114866.20	3
289	447853.05	1114868.72	3
290	447853.78	1114872.03	6
291	447854.28	1114874.39	6
292	447854.67	1114876.22	6
293	447854.77	1114876.72	3
294	447854.96	1114878.01	3
295	447855.67	1114880.32	3
296	447857.21	1114881.92	3
297	447858.76	1114884.51	3
298	447860.04	1114885.94	3
299	447860.21	1114886.61	3
300	447860.11	1114886.67	3
301	447854.63	1114886.66	3
302	447853.56	1114886.27	3
303	447851.63	1114885.25	3
304	447850.15	1114885.23	3
305	447846.84	1114886.07	3
306	447845.22	1114886.38	3
307	447843.84	1114886.67	6
308	447840.56	1114887.36	6
309	447839.50	1114887.58	3
310	447838.28	1114887.89	3
311	447837.74	1114888.73	3
312	447837.81	1114891.64	3
313	447837.87	1114892.17	6
314	447838.37	1114892.10	6
315	447838.31	1114891.60	3
316	447838.24	1114888.87	3
317	447838.60	1114888.33	3
318	447839.60	1114888.06	3
319	447840.65	1114887.84	6
320	447843.93	1114887.16	6
321	447845.30	1114886.88	3
322	447846.92	1114886.57	3
323	447850.21	1114885.73	3
324	447851.51	1114885.75	3
325	447853.36	1114886.73	3
326	447854.53	1114887.16	3
327	447860.04	1114887.17	3

Seznam souřadnic (S-JTSK):

Souřadnice pro zápis do KN			
Číslo bodu	Y	X	kk
328	447860.51	1114887.46	3
329	447862.31	1114889.77	3
330	447863.80	1114891.93	3
331	447866.55	1114894.00	3
332	447867.59	1114894.40	3
333	447869.06	1114893.74	3
334	447870.95	1114893.52	3
335	447871.45	1114893.93	3
336	447871.20	1114895.83	3
337	447872.31	1114901.12	3
338	447872.67	1114902.74	3
339	447872.74	1114903.14	6
340	447873.31	1114906.45	6
341	447873.41	1114907.03	3
342	447873.52	1114907.82	3
343	447873.22	1114908.23	3
344	447872.04	1114908.62	3
345	447870.35	1114911.07	3
346	447870.39	1114913.76	3
347	447871.86	1114914.66	3
348	447872.98	1114914.89	3
349	447877.51	1114917.71	3
350	447878.22	1114918.94	3
351	447878.72	1114922.14	3
352	447878.72	1114922.87	3
354	447879.28	1114923.48	6
355	447879.58	1114923.89	6
356	447879.66	1114924.03	3
357	447880.24	1114927.40	3
358	447880.11	1114927.68	6
359	447879.95	1114927.86	3
360	447879.66	1114928.25	3
361	447879.48	1114928.89	3
362	447879.24	1114929.15	3
363	447875.02	1114929.60	3
364	447873.38	1114930.88	3
365	447873.18	1114932.16	3
366	447873.93	1114935.48	3
367	447875.89	1114937.62	3
368	447876.39	1114938.81	3
369	447876.54	1114943.66	3
370	447876.72	1114945.33	3
371	447876.74	1114945.66	6
372	447876.93	1114949.05	6
373	447877.01	1114950.45	3
374	447877.40	1114952.35	3
375	447877.88	1114954.15	3
376	447875.19	1114955.05	3
377	447874.52	1114955.34	6
378	447874.61	1114955.85	6
379	447875.37	1114955.51	3
380	447878.04	1114954.63	3
381	447879.24	1114957.59	3
382	447879.24	1114959.32	3
383	447878.02	1114963.10	3
384	447875.12	1114961.97	3
385	447874.75	1114961.47	3
386	447874.73	1114960.32	3
387	447874.80	1114960.08	3
388	447875.04	1114960.15	3
389	447875.32	1114959.19	3
390	447874.36	1114958.91	3
391	447874.08	1114959.87	3
392	447874.32	1114959.94	3
393	447874.23	1114960.26	3
394	447874.25	1114961.63	3
395	447874.80	1114962.39	3
396	447877.84	1114963.56	3
397	447876.86	1114965.74	3
398	447877.13	1114967.40	3
399	447877.20	1114967.73	6
400	447877.95	1114971.52	6
401	447878.17	1114972.82	3
402	447878.39	1114975.56	3
403	447877.72	1114977.44	3
404	447876.15	1114980.28	3
405	447875.85	1114982.49	3
406	447876.40	1114988.18	3
407	447876.33	1114990.40	3
408	447875.65	1114991.10	3
409	447874.06	1114991.47	3
410	447874.26	1114991.93	6
411	447875.91	1114991.56	3
412	447876.83	1114990.62	3
413	447876.90	1114988.16	3
414	447876.35	1114982.51	3
415	447876.63	1114980.44	3
416	447878.18	1114977.64	3

Seznam souřadnic (S-JTSK):

Souřadnice pro zápis do KN			
Číslo bodu	Y	X	kk
417	447878.89	1114975.64	3
418	447878.67	1114972.76	3
419	447878.44	1114971.45	6
420	447877.69	1114967.66	6
421	447877.63	1114967.34	3
422	447877.38	1114965.80	3
423	447878.42	1114963.50	3
424	447879.74	1114959.40	3
425	447879.74	1114957.49	3
426	447878.42	1114954.24	3
427	447877.88	1114952.23	3
428	447877.51	1114950.39	3
429	447877.43	1114948.99	6
430	447877.24	1114945.58	6
431	447877.22	1114945.29	3
432	447877.04	1114943.62	3
433	447876.89	1114938.71	3
434	447876.31	1114937.34	3
435	447874.39	1114935.24	3
436	447873.68	1114932.14	3
437	447873.84	1114931.16	3
438	447875.22	1114930.08	3
439	447879.48	1114929.63	3
440	447879.92	1114929.13	3
441	447880.20	1114928.36	6
442	447880.33	1114928.18	3
443	447880.65	1114927.82	3
444	447880.76	1114927.42	3
445	447880.14	1114923.87	3
446	447879.91	1114923.44	3
447	447879.59	1114923.06	3
448	447879.44	1114922.90	6
449	447879.22	1114922.67	3
450	447879.22	1114922.10	3
451	447878.70	1114918.76	3
452	447877.89	1114917.35	3
453	447873.16	1114914.41	3
454	447872.04	1114914.18	3
455	447870.89	1114913.48	3
456	447870.85	1114911.23	3
457	447872.36	1114909.04	3
458	447873.52	1114908.65	3
459	447874.04	1114907.96	3
460	447873.91	1114906.97	3
461	447873.80	1114906.36	6
462	447873.22	1114903.04	6
463	447873.15	1114902.64	3
464	447872.81	1114901.08	3
465	447871.70	1114895.81	3
466	447871.99	1114893.71	3
467	447871.11	1114893.00	3
468	447868.92	1114893.26	3
469	447867.57	1114893.86	3
470	447866.79	1114893.56	3
471	447864.16	1114891.59	3
472	447862.71	1114889.47	3
473	447860.85	1114887.08	3
474	447860.66	1114886.96	3
475	447860.73	1114886.61	3
476	447860.50	1114885.70	3
477	447859.16	1114884.21	3
478	447857.61	1114881.62	3
479	447856.11	1114880.06	3
480	447855.44	1114877.89	3
481	447855.25	1114876.62	3
482	447855.15	1114876.14	6
483	447854.77	1114874.30	6
484	447854.28	1114871.94	6
485	447853.55	1114868.62	3
486	447853.08	1114866.02	3
487	447852.97	1114865.40	6
488	447852.45	1114862.42	6
489	447852.04	1114860.12	6
490	447851.94	1114859.53	3
491	447851.79	1114857.99	3
492	447851.57	1114856.46	3
493	447849.02	1114853.23	3
494	447848.91	1114851.59	3
495	447849.45	1114850.47	3
496	447850.61	1114849.60	3
497	447851.10	1114849.33	3
498	447851.84	1114848.97	3
499	447853.70	1114848.68	3
500	447857.98	1114847.44	3
501	447861.39	1114846.36	3
502	447863.87	1114845.81	3
503	447864.49	1114845.18	3
504	447864.05	1114839.04	3

Seznam souřadnic (S-JTSK): Souřadnice pro zápis do KN			
Číslo bodu	Y	X	kk
505	447862.24	1114832.07	3
506	447861.38	1114831.02	3
507	447861.00	1114829.04	3
508	447861.21	1114827.20	3
509	447861.12	1114826.48	3
510	447860.83	1114824.26	6
511	447860.39	1114820.83	6
512	447860.18	1114819.20	3
513	447859.96	1114817.68	3
514	447860.82	1114813.56	6
515	447860.92	1114813.07	3
516	447860.39	1114809.25	3
517	447859.50	1114804.44	3
518	447859.41	1114803.41	3
519	447858.66	1114799.27	3
520	447858.56	1114798.45	3
521	447857.01	1114789.42	3
522	447855.62	1114781.61	3
523	447855.32	1114780.00	3
524	447854.56	1114775.77	3
525	447854.34	1114774.39	3
526	447853.96	1114772.09	3
527	447853.74	1114771.81	6
528	447853.32	1114771.26	3
529	447850.75	1114769.52	3
530	447850.22	1114768.61	3
531	447849.94	1114767.48	3
532	447849.75	1114766.22	6
533	447849.18	1114762.54	6
534	447849.02	1114761.50	3
535	447849.11	1114760.96	3
536	447850.24	1114760.01	3
537	447850.82	1114759.26	3
538	447851.26	1114757.63	3
539	447850.81	1114755.10	3
540	447850.64	1114752.80	6
541	447850.52	1114751.23	3
542	447849.79	1114747.35	3
543	447849.61	1114746.68	6
544	447848.67	1114745.35	3
545	447848.54	1114744.47	6
546	447848.07	1114741.12	6
547	447847.86	1114739.66	3
548	447847.63	1114737.63	3
549	447847.25	1114736.34	3
550	447845.25	1114733.65	3
551	447844.38	1114733.13	3
552	447842.17	1114732.38	3
553	447840.53	1114731.41	3
554	447837.60	1114730.87	3
555	447837.11	1114730.59	3
556	447837.27	1114730.27	3
557	447839.34	1114726.35	3
558	447840.93	1114724.82	3
559	447841.61	1114724.02	3
560	447842.76	1114723.23	3
561	447843.12	1114723.04	6
562	447845.47	1114721.81	6
563	447845.91	1114721.58	3
564	447846.91	1114720.93	3
565	447847.98	1114720.34	6
566	447850.55	1114718.91	3
567	447852.96	1114717.60	3
568	447854.67	1114716.74	6
569	447855.65	1114716.25	3
570	447858.05	1114714.84	3
571	447860.28	1114713.63	3
572	447860.95	1114713.37	3
573	447862.80	1114712.63	3
574	447863.78	1114712.24	3
575	447863.96	1114712.18	3
576	447864.37	1114712.19	3
577	447867.06	1114711.60	3
578	447873.30	1114710.22	3
579	447880.81	1114708.92	3
580	447881.80	1114708.62	3
581	447883.10	1114708.21	3
582	447888.68	1114707.16	3
583	447889.82	1114707.24	3
584	447894.33	1114708.50	3
585	447895.02	1114709.00	3
586	447898.33	1114712.29	3
587	447899.92	1114714.56	3
588	447902.55	1114718.32	3
589	447906.36	1114723.00	3
590	447908.31	1114725.76	3
591	447909.63	1114729.62	3
592	447910.22	1114731.03	3

Seznam souřadnic (S-JTSK): Souřadnice pro zápis do KN			
Číslo bodu	Y	X	kk
593	447910.09	1114731.32	3
594	447907.56	1114732.23	3
595	447903.59	1114732.84	3
596	447901.60	1114732.70	3
597	447900.42	1114733.09	3
598	447897.29	1114733.82	3
599	447896.38	1114733.86	3
600	447894.15	1114732.67	3
601	447894.45	1114732.55	3
602	447894.73	1114731.91	3
603	447894.77	1114731.32	3
604	447894.27	1114731.28	3
605	447894.23	1114731.79	3
606	447894.07	1114732.17	3
607	447893.52	1114732.40	3
608	447893.09	1114732.38	3
609	447893.03	1114732.29	3
610	447893.24	1114732.15	3
611	447892.78	1114731.45	6
612	447892.39	1114731.52	6
613	447891.85	1114731.88	3
614	447892.40	1114732.71	3
615	447892.61	1114732.57	3
616	447892.81	1114732.86	3
617	447893.50	1114732.90	3
618	447896.26	1114734.36	3
619	447897.35	1114734.32	3
620	447900.56	1114733.57	3
621	447901.66	1114733.20	3
622	447903.61	1114733.34	3
623	447907.68	1114732.71	3
624	447910.26	1114731.79	3
625	447910.50	1114731.93	3
626	447911.15	1114733.00	3
627	447914.45	1114736.16	3
628	447915.46	1114736.48	3
629	447916.35	1114736.37	3
631	447856.63	1115001.50	3
632	447856.04	1115001.51	3
633	447852.42	1115002.30	3
634	447851.96	1115002.96	3
635	447852.72	1115005.33	3
636	447853.36	1115009.58	3
637	447853.24	1115009.89	3
638	447852.56	1115010.25	6
639	447850.68	1115010.66	6
640	447850.11	1115010.79	3
641	447849.48	1115010.75	3
642	447848.49	1115010.14	6
643	447848.60	1115010.79	6
644	447849.32	1115011.23	3
645	447850.15	1115011.29	3
646	447850.76	1115011.16	6
647	447852.64	1115010.75	6
648	447852.83	1115010.71	3
649	447853.64	1115010.23	3
650	447853.88	1115009.64	3
651	447853.20	1115005.21	3
652	447852.52	1115003.04	3
653	447852.72	1115002.74	3
654	447856.10	1115002.01	3
655	447856.63	1115002.00	3
657	447767.06	1114801.18	3
658	447766.54	1114801.09	3
659	447765.05	1114801.22	3
660	447764.29	1114801.99	3
661	447761.62	1114806.45	3
662	447760.83	1114807.23	3
663	447759.86	1114807.57	3
664	447758.39	1114807.86	3
665	447756.25	1114808.11	6
666	447754.57	1114808.31	3
667	447753.44	1114808.52	6
668	447751.43	1114808.90	6
669	447748.82	1114809.40	3
670	447746.13	1114810.28	3
671	447745.19	1114810.61	6
672	447743.28	1114811.26	6
673	447741.86	1114811.76	6
674	447737.88	1114813.13	3
675	447736.47	1114813.84	3
676	447734.76	1114814.95	3
677	447731.62	1114816.02	3
678	447729.61	1114816.44	3
679	447728.72	1114816.35	3
680	447728.73	1114816.14	3
681	447729.21	1114815.26	3
682	447728.33	1114814.78	3

Seznam souřadnic (S-JTSK):

Souřadnice pro zápis do KN

Číslo bodu	Y	X	kk
683	447727.85	1114815.66	3
684	447727.42	1114815.66	3
685	447725.33	1114815.85	3
686	447725.10	1114815.74	3
687	447724.97	1114815.26	3
688	447724.47	1114815.35	3
689	447724.68	1114816.08	3
690	447725.23	1114816.37	3
691	447727.37	1114816.17	3
692	447727.84	1114816.48	3
693	447728.61	1114816.85	3
694	447729.63	1114816.94	3
695	447731.76	1114816.50	3
696	447734.98	1114815.41	3
697	447736.73	1114814.28	3
698	447738.08	1114813.59	3
699	447741.94	1114812.25	6
700	447743.36	1114811.76	6
701	447745.27	1114811.10	6
702	447746.25	1114810.76	3
703	447748.96	1114809.88	3
704	447751.51	1114809.38	6
705	447753.53	1114809.01	6
706	447754.65	1114808.81	3
707	447756.33	1114808.61	6
708	447758.47	1114808.36	3
709	447759.98	1114808.05	3
710	447761.11	1114807.67	3
711	447762.02	1114806.77	3
712	447764.69	1114802.29	3
713	447765.27	1114801.70	3
714	447766.52	1114801.59	3
715	447766.96	1114801.67	3
717	447712.48	1114761.71	3
718	447708.41	1114762.20	3
719	447707.49	1114761.92	3
720	447708.85	1114758.72	3
721	447709.10	1114756.98	3
722	447708.60	1114756.91	3
723	447708.37	1114758.58	3
724	447707.03	1114761.72	3
725	447706.29	1114761.28	3
726	447705.02	1114760.96	3
727	447703.75	1114761.04	3
728	447703.19	1114761.16	6
729	447700.00	1114761.86	6
730	447699.55	1114761.96	3
731	447698.31	1114762.21	3
732	447694.33	1114762.53	3
733	447693.05	1114762.66	3
734	447688.41	1114763.40	3
735	447687.14	1114763.61	3
736	447683.82	1114764.29	3
737	447682.57	1114764.87	3
738	447682.15	1114764.94	6
739	447678.92	1114765.47	6
740	447678.32	1114765.57	3
741	447676.31	1114765.99	3
742	447671.50	1114766.31	3
743	447670.56	1114766.43	3
744	447667.27	1114767.07	3
745	447666.25	1114767.25	3
746	447662.19	1114767.61	3
747	447661.20	1114767.72	6
748	447659.42	1114768.18	6
749	447658.92	1114768.31	3
750	447658.63	1114768.98	3
751	447659.31	1114773.57	3
752	447659.20	1114774.55	3
753	447658.77	1114775.03	3
754	447650.18	1114776.32	3
755	447649.48	1114776.77	3
756	447649.50	1114776.97	6
757	447649.78	1114780.72	6
758	447649.83	1114781.30	3
759	447649.83	1114782.59	3
760	447649.59	1114784.16	3
761	447649.93	1114786.69	3
762	447649.99	1114787.65	3
763	447650.08	1114788.56	3
764	447650.68	1114792.12	3
765	447650.95	1114794.88	3
766	447650.76	1114799.67	3
767	447650.89	1114807.16	3
768	447653.38	1114807.46	3
769	447653.56	1114807.43	3
770	447653.87	1114809.61	3
771	447647.73	1114810.50	6

Seznam souřadnic (S-JTSK):

Souřadnice pro zápis do KN

Číslo bodu	Y	X	kk
772	447640.86	1114811.50	3
773	447635.60	1114812.27	6
774	447633.80	1114812.53	6
775	447631.05	1114812.93	6
776	447626.48	1114813.60	3
777	447625.74	1114813.45	3
778	447625.47	1114813.28	3
779	447625.59	1114812.04	3
780	447626.70	1114811.16	3
781	447627.17	1114810.26	3
782	447627.26	1114810.05	3
783	447627.34	1114809.79	3
784	447628.30	1114805.87	3
785	447628.32	1114804.47	3
786	447627.95	1114802.96	3
787	447627.47	1114802.10	3
788	447627.40	1114801.37	6
789	447627.06	1114797.68	6
790	447627.49	1114796.87	3
791	447627.87	1114796.26	3
792	447626.88	1114790.34	3
793	447626.90	1114789.34	3
794	447626.83	1114788.97	6
795	447626.22	1114785.61	6
796	447626.16	1114785.27	3
797	447625.98	1114784.45	3
798	447625.76	1114782.69	3
799	447624.72	1114778.06	3
800	447623.39	1114769.45	3
801	447623.15	1114768.25	3
802	447623.04	1114767.73	6
803	447622.39	1114764.50	6
804	447622.28	1114763.95	3
805	447621.94	1114762.21	3
806	447619.64	1114757.21	3
807	447618.62	1114755.74	3
808	447617.31	1114754.92	3
809	447615.86	1114754.71	3
810	447612.97	1114755.21	3
811	447612.68	1114755.41	3
812	447608.13	1114756.24	3
813	447605.37	1114756.72	3
814	447603.82	1114757.64	3
815	447601.87	1114760.75	3
816	447601.23	1114761.14	3
817	447596.93	1114761.83	3
818	447595.80	1114761.99	3
819	447595.39	1114762.05	6
820	447593.32	1114762.35	6
821	447592.94	1114762.40	3
822	447592.14	1114762.50	3
823	447590.86	1114762.67	3
824	447588.13	1114763.41	3
825	447587.16	1114763.49	3
826	447581.13	1114762.08	3
827	447579.99	1114762.03	3
828	447578.18	1114762.75	3
829	447575.30	1114763.26	3
830	447571.74	1114764.24	3
831	447570.23	1114764.82	3
832	447569.44	1114765.05	6
833	447566.09	1114766.04	6
834	447564.88	1114766.40	3
835	447565.81	1114769.10	3
836	447566.57	1114772.71	3
837	447566.75	1114771.16	3
838	447566.29	1114768.98	3
839	447565.52	1114766.74	3
840	447566.18	1114766.54	6
841	447569.53	1114765.55	6
842	447570.37	1114765.30	3
843	447571.88	1114764.72	3
844	447575.42	1114763.74	3
845	447578.32	1114763.23	3
846	447580.07	1114762.53	3
847	447581.07	1114762.58	3
848	447587.12	1114763.99	3
849	447588.21	1114763.91	3
850	447590.94	1114763.17	3
851	447592.28	1114762.98	3
852	447593.00	1114762.90	3
853	447593.40	1114762.84	6
854	447595.48	1114762.54	6
855	447595.65	1114762.51	3
856	447596.99	1114762.33	3
857	447601.41	1114761.62	3
858	447602.23	1114761.11	3
859	447604.18	1114758.00	3

Seznam souřadnic (S-JTSK):			
Souřadnice pro zápis do KN			
Číslo bodu	Y	X	kk
860	447605.55	1114757.20	3
861	447608.29	1114756.72	3
862	447612.58	1114755.93	3
863	447612.68	1114755.99	3
864	447612.38	1114756.04	3
865	447612.53	1114757.03	3
866	447613.52	1114756.87	3
867	447613.36	1114755.88	3
868	447613.06	1114755.93	3
869	447613.25	1114755.67	3
870	447615.86	1114755.21	3
871	447617.13	1114755.40	3
872	447618.28	1114756.12	3
873	447619.20	1114757.45	3
874	447621.46	1114762.37	3
875	447621.80	1114764.11	3
876	447621.89	1114764.57	6
877	447622.55	1114767.80	6
878	447622.66	1114768.35	3
879	447622.89	1114769.53	3
880	447624.22	1114778.16	3
881	447625.26	1114782.77	3
882	447625.48	1114784.55	3
883	447625.68	1114785.39	3
884	447626.40	1114789.38	3
885	447626.38	1114790.38	3
886	447627.35	1114796.16	3
887	447627.07	1114796.59	3
888	447626.53	1114797.50	3
889	447626.56	1114797.78	6
890	447626.91	1114801.44	6
891	447626.99	1114802.26	3
892	447627.49	1114803.14	3
893	447627.82	1114804.53	3
894	447627.80	1114805.81	3
895	447626.84	1114809.69	3
896	447626.79	1114809.87	3
897	447626.71	1114810.06	3
898	447626.30	1114810.84	3
899	447625.11	1114811.78	3
900	447624.96	1114813.39	3
901	447624.93	1114813.90	3
902	447623.87	1114816.24	3
903	447622.19	1114818.90	3
904	447619.64	1114821.26	3
905	447618.67	1114815.94	3
906	447618.18	1114816.03	3
907	447619.20	1114821.68	3
908	447617.39	1114823.62	3
909	447615.30	1114825.76	3
910	447615.95	1114825.81	3
911	447617.71	1114824.00	3
912	447619.64	1114821.93	3
913	447622.36	1114819.42	3
914	447624.03	1114821.37	3
915	447624.55	1114823.19	3
916	447624.71	1114824.21	3
917	447624.75	1114824.65	6
918	447625.07	1114827.96	6
919	447625.14	1114828.71	3
920	447625.10	1114829.93	3
921	447624.81	1114831.50	3
922	447622.66	1114838.07	3
923	447621.80	1114838.67	3
924	447617.42	1114839.70	3
925	447607.17	1114841.72	3
926	447604.97	1114841.43	3
927	447603.86	1114841.42	3
928	447603.51	1114841.52	6
929	447601.86	1114842.01	6
930	447597.18	1114843.38	6
931	447596.87	1114843.48	3
932	447595.36	1114839.54	3
933	447595.24	1114838.35	3
934	447593.72	1114833.91	3
935	447593.04	1114832.64	3
936	447592.60	1114832.88	3
937	447593.26	1114834.11	3
938	447594.74	1114838.45	3
939	447594.86	1114839.66	3
940	447596.44	1114843.76	3
941	447596.57	1114843.91	3
942	447596.56	1114844.18	3
943	447598.38	1114848.80	3
944	447602.91	1114861.72	3
945	447607.63	1114875.25	3
946	447611.80	1114887.26	3
947	447619.64	1114908.86	3

Seznam souřadnic (S-JTSK):			
Souřadnice pro zápis do KN			
Číslo bodu	Y	X	kk
948	447619.84	1114908.40	3
949	447618.03	1114903.23	3
950	447618.45	1114903.12	6
951	447622.69	1114901.95	6
952	447623.34	1114901.77	3
953	447623.73	1114901.67	3
954	447624.13	1114901.60	3
955	447624.58	1114902.04	3
956	447627.66	1114911.55	3
957	447630.12	1114918.19	3
958	447630.89	1114918.45	3
959	447631.37	1114918.23	3
960	447631.21	1114917.76	3
961	447630.87	1114917.91	3
962	447630.50	1114917.79	3
963	447628.14	1114911.41	3
964	447625.02	1114901.78	3
965	447624.66	1114901.42	3
966	447625.31	1114901.15	3
967	447625.13	1114900.68	3
968	447624.68	1114900.88	3
969	447624.17	1114901.08	3
970	447624.01	1114901.10	3
971	447624.36	1114899.86	3
972	447623.72	1114898.72	3
973	447622.84	1114898.05	3
974	447622.06	1114896.00	3
975	447621.83	1114895.42	3
976	447619.93	1114890.21	3
977	447619.45	1114888.82	3
978	447619.06	1114886.35	3
979	447618.33	1114883.92	3
980	447617.57	1114882.89	3
981	447615.81	1114878.27	3
982	447615.57	1114877.00	3
983	447614.76	1114874.93	3
984	447614.52	1114874.39	3
985	447613.96	1114872.79	3
986	447614.04	1114872.57	3
987	447614.46	1114872.30	3
988	447614.91	1114872.20	3
989	447614.74	1114871.73	3
990	447614.26	1114871.84	3
991	447613.62	1114872.25	3
992	447613.44	1114872.79	3
993	447614.06	1114874.57	3
994	447614.30	1114875.11	3
995	447615.09	1114877.14	3
996	447615.33	1114878.41	3
997	447617.13	1114883.13	3
998	447617.87	1114884.14	3
999	447618.56	1114886.45	3
1000	447618.97	1114888.94	3
1001	447619.47	1114890.39	3
1002	447621.35	1114895.58	3
1003	447621.54	1114896.06	3
1004	447622.42	1114898.35	3
1005	447623.34	1114899.06	3
1006	447623.82	1114899.92	3
1007	447623.47	1114901.22	3
1008	447623.18	1114901.29	3
1009	447622.53	1114901.47	6
1010	447618.28	1114902.64	6
1011	447617.97	1114902.73	3
1012	447617.78	1114902.59	3
1013	447616.48	1114898.99	3
1014	447616.39	1114898.77	3
1015	447616.35	1114898.58	3
1016	447614.25	1114893.22	3
1017	447614.18	1114892.81	3
1018	447612.34	1114887.59	3
1019	447612.29	1114887.05	3
1020	447608.11	1114875.09	3
1021	447603.11	1114860.80	3
1022	447598.84	1114848.60	3
1023	447597.06	1114844.10	3
1024	447597.14	1114843.92	3
1025	447597.35	1114843.86	6
1026	447602.04	1114842.48	6
1027	447603.80	1114841.96	6
1028	447603.94	1114841.92	3
1029	447604.93	1114841.93	3
1030	447607.19	1114842.22	3
1031	447617.52	1114840.18	6
1032	447622.00	1114839.13	3
1033	447623.08	1114838.39	3
1034	447625.29	1114831.62	3
1035	447625.60	1114829.99	3

Seznam souřadnic (S-JTSK):
 Souřadnice pro zápis do KN

Číslo bodu	Y	X	kk
1036	447625.64	1114828.69	3
1037	447625.56	1114827.88	6
1038	447625.25	1114824.56	6
1039	447625.21	1114824.15	3
1040	447625.03	1114823.07	3
1041	447624.49	1114821.13	3
1042	447622.69	1114819.04	3
1043	447624.31	1114816.48	3
1044	447625.50	1114813.91	3
1045	447626.49	1114814.11	3
1046	447631.13	1114813.43	6
1047	447633.88	1114813.03	6
1048	447635.67	1114812.77	6
1049	447640.94	1114812.00	3
1050	447647.81	1114811.00	6
1051	447654.45	1114810.03	3
1052	447654.06	1114807.35	3
1053	447654.48	1114807.28	3
1054	447654.39	1114806.78	3
1055	447653.98	1114806.85	3
1056	447651.14	1114787.22	3
1057	447650.49	1114787.56	3
1058	447650.68	1114787.60	3
1059	447650.58	1114788.48	3
1060	447651.18	1114792.04	3
1061	447651.45	1114794.86	3
1062	447651.26	1114799.69	3
1063	447651.39	1114806.72	3
1064	447653.36	1114806.96	3
1065	447653.48	1114806.93	3
1066	447650.73	1114787.10	3
1067	447650.42	1114786.57	3
1068	447650.09	1114784.16	3
1069	447650.33	1114782.63	3
1070	447650.33	1114781.28	3
1071	447650.28	1114780.63	6
1072	447650.00	1114777.03	3
1073	447650.34	1114776.81	6
1075	447659.03	1114775.49	3
1076	447659.36	1114775.12	6
1077	447659.68	1114774.77	3
1078	447659.81	1114773.56	3
1079	447659.15	1114769.04	3
1080	447659.28	1114768.73	3
1081	447659.51	1114768.67	6
1082	447661.30	1114768.22	6
1083	447662.23	1114768.11	3
1084	447666.31	1114767.75	3
1085	447667.35	1114767.57	3
1086	447670.62	1114766.93	3
1087	447671.56	1114766.81	3
1088	447676.39	1114766.49	3
1089	447678.40	1114766.07	3
1090	447679.04	1114765.96	6
1091	447682.26	1114765.43	6
1092	447682.71	1114765.35	3
1093	447683.98	1114764.77	3
1094	447687.22	1114764.11	3
1095	447688.57	1114763.88	3
1096	447693.11	1114763.16	3
1097	447694.43	1114763.03	3
1098	447698.39	1114762.71	3
1099	447699.63	1114762.46	3
1100	447700.13	1114762.35	6
1101	447703.32	1114761.65	6
1102	447703.83	1114761.54	3
1103	447704.98	1114761.46	3
1104	447706.09	1114761.74	3
1105	447707.03	1114762.30	3
1106	447708.37	1114762.70	3
1107	447712.57	1114762.20	3
1119	447805.15	1114907.61	3
1120	447805.33	1114908.37	3
1121	447805.51	1114909.99	3
1122	447805.21	1114911.89	3
1123	447804.35	1114913.58	3
1124	447803.58	1114913.94	3
1125	447803.44	1114913.97	6
1126	447801.62	1114914.39	6
1127	447800.86	1114914.57	3
1128	447799.46	1114915.36	3
1129	447796.75	1114917.25	3
1130	447791.91	1114920.67	3
1131	447791.94	1114920.28	3
1132	447792.19	1114920.30	3
1133	447792.27	1114919.30	3
1134	447791.27	1114919.22	3
1135	447791.19	1114920.22	3

Seznam souřadnic (S-JTSK):
 Souřadnice pro zápis do KN

Číslo bodu	Y	X	kk
1136	447791.44	1114920.24	3
1137	447791.36	1114921.08	3
1138	447791.23	1114921.24	3
1139	447790.93	1114921.35	3
1140	447788.90	1114922.46	3
1141	447786.61	1114923.06	3
1142	447782.82	1114923.70	3
1143	447781.19	1114924.68	3
1144	447780.85	1114924.73	6
1145	447777.08	1114925.27	6
1146	447776.91	1114925.14	3
1147	447776.55	1114924.65	3
1148	447776.19	1114921.96	3
1149	447774.24	1114911.55	3
1150	447773.32	1114906.23	3
1151	447773.16	1114904.16	3
1152	447772.90	1114900.77	3
1153	447772.70	1114896.58	3
1154	447772.64	1114892.93	3
1155	447771.96	1114891.89	3
1156	447770.84	1114891.87	3
1157	447769.86	1114892.07	6
1158	447765.88	1114892.86	3
1159	447764.50	1114892.87	3
1160	447764.17	1114892.90	6
1161	447757.03	1114893.60	6
1162	447756.01	1114893.70	3
1163	447754.48	1114894.02	3
1164	447746.98	1114894.92	3
1165	447741.29	1114896.03	3
1166	447734.85	1114896.83	3
1167	447733.53	1114897.06	3
1168	447732.90	1114897.14	6
1169	447723.48	1114898.34	6
1170	447722.49	1114898.47	3
1171	447721.16	1114898.69	3
1172	447717.92	1114899.23	3
1173	447717.03	1114899.72	3
1174	447714.93	1114902.93	3
1175	447714.17	1114903.30	3
1176	447711.36	1114904.05	3
1177	447710.91	1114905.00	3
1178	447711.50	1114910.88	3
1179	447711.89	1114914.24	3
1180	447713.12	1114918.94	3
1181	447713.53	1114920.53	3
1182	447713.40	1114920.78	3
1183	447712.94	1114921.09	6
1184	447709.26	1114923.59	3
1185	447709.02	1114924.11	3
1186	447709.55	1114924.79	3
1187	447710.28	1114929.77	3
1188	447710.70	1114932.52	3
1189	447710.14	1114933.91	3
1190	447708.74	1114934.84	3
1191	447704.42	1114935.90	3
1192	447700.74	1114937.15	3
1193	447697.35	1114938.60	3
1194	447696.49	1114938.73	3
1195	447696.14	1114938.47	3
1196	447695.90	1114937.62	3
1197	447695.73	1114937.08	3
1198	447694.27	1114931.18	3
1199	447693.46	1114929.05	3
1200	447693.07	1114927.59	6
1201	447692.10	1114926.06	6
1202	447691.79	1114925.57	3
1203	447691.02	1114924.16	3
1204	447688.51	1114920.81	3
1205	447686.56	1114917.53	3
1206	447683.82	1114912.02	3
1207	447681.23	1114909.20	3
1208	447680.55	1114907.54	3
1209	447680.47	1114906.30	3
1210	447680.84	1114905.07	3
1211	447683.32	1114906.51	3
1212	447684.55	1114906.73	3
1213	447685.16	1114906.58	3
1214	447685.07	1114906.09	3
1215	447684.53	1114906.21	3
1216	447683.50	1114906.03	3
1217	447681.25	1114904.73	3
1218	447680.99	1114904.51	3
1219	447681.66	1114900.64	3
1220	447682.45	1114898.95	3
1221	447682.87	1114898.67	3
1222	447683.08	1114897.73	3
1223	447683.00	1114896.87	6

Seznam souřadnic (S-JTSK):

Souřadnice pro zápis do KN			
Číslo bodu	Y	X	kk
1224	447682.69	1114893.50	3
1225	447682.72	1114893.22	6
1226	447682.80	1114892.33	3
1227	447681.97	1114888.72	3
1228	447681.36	1114887.62	3
1229	447680.93	1114887.17	3
1230	447681.11	1114887.00	3
1231	447680.57	1114886.43	3
1232	447680.18	1114886.50	3
1233	447679.70	1114886.95	3
1234	447680.39	1114887.68	3
1235	447680.57	1114887.51	3
1236	447680.96	1114887.92	3
1237	447681.49	1114888.90	3
1238	447682.30	1114892.37	3
1239	447682.21	1114893.31	6
1240	447682.19	1114893.50	3
1241	447682.51	1114896.95	6
1242	447682.58	1114897.69	3
1243	447682.43	1114898.37	3
1244	447682.05	1114898.61	3
1245	447681.18	1114900.48	3
1246	447680.47	1114904.57	3
1247	447679.97	1114906.24	3
1248	447680.05	1114907.64	3
1249	447680.81	1114909.48	3
1250	447683.40	1114912.30	3
1251	447686.12	1114917.77	3
1252	447688.09	1114921.09	3
1253	447690.60	1114924.42	3
1254	447691.35	1114925.83	3
1255	447691.62	1114926.26	6
1256	447692.59	1114927.79	6
1257	447692.98	1114929.21	3
1258	447693.79	1114931.34	3
1259	447695.25	1114937.23	3
1260	447695.42	1114937.77	3
1261	447695.63	1114938.51	3
1262	447694.45	1114939.29	3
1263	447693.86	1114940.46	3
1264	447694.08	1114941.80	6
1265	447694.70	1114945.53	6
1266	447694.91	1114946.78	3
1267	447694.56	1114946.93	3
1268	447687.83	1114950.89	3
1269	447682.00	1114953.69	3
1270	447677.47	1114956.20	3
1271	447675.37	1114957.79	3
1272	447674.53	1114959.61	3
1273	447674.85	1114961.87	3
1274	447674.62	1114962.43	3
1275	447673.98	1114962.95	6
1276	447670.04	1114964.70	6
1277	447669.22	1114965.06	3
1278	447664.83	1114966.70	3
1279	447657.16	1114968.67	3
1280	447650.34	1114969.87	3
1281	447647.98	1114969.88	6
1282	447644.89	1114969.90	6
1283	447640.98	1114969.92	3
1284	447636.79	1114969.10	3
1285	447633.41	1114968.05	3
1286	447627.68	1114965.44	3
1287	447619.82	1114961.39	3
1288	447617.77	1114957.07	3
1289	447610.64	1114954.64	3
1290	447609.35	1114954.64	3
1291	447605.96	1114956.03	3
1292	447605.20	1114955.94	3
1293	447605.01	1114955.57	3
1294	447604.22	1114953.98	3
1295	447604.01	1114953.57	3
1296	447599.68	1114951.52	3
1297	447594.09	1114948.01	3
1298	447592.59	1114947.83	3
1299	447588.20	1114947.89	3
1300	447586.69	1114948.43	3
1301	447585.90	1114949.05	3
1302	447585.44	1114949.14	3
1303	447583.48	1114949.53	3
1304	447583.12	1114949.60	3
1305	447581.87	1114949.45	3
1306	447578.40	1114950.15	3
1307	447573.74	1114951.13	3
1308	447573.19	1114951.22	3
1309	447572.20	1114951.37	3
1310	447572.28	1114951.87	3
1311	447573.27	1114951.72	3

Seznam souřadnic (S-JTSK):

Souřadnice pro zápis do KN			
Číslo bodu	Y	X	kk
1312	447573.88	1114951.61	3
1313	447578.56	1114950.63	3
1314	447581.89	1114949.95	3
1315	447583.14	1114950.10	3
1316	447583.57	1114950.01	3
1317	447585.53	1114949.63	3
1318	447586.12	1114949.51	3
1319	447586.93	1114948.87	3
1320	447588.28	1114948.39	3
1321	447592.57	1114948.33	3
1322	447593.91	1114948.49	3
1323	447599.44	1114951.96	3
1324	447603.65	1114953.95	3
1325	447603.76	1114954.17	3
1326	447604.55	1114955.75	3
1327	447604.88	1114956.40	3
1328	447606.02	1114956.55	3
1329	447609.45	1114955.14	3
1330	447610.56	1114955.14	3
1331	447617.41	1114957.47	3
1332	447619.44	1114961.75	3
1333	447627.44	1114965.88	3
1334	447633.23	1114968.53	3
1335	447636.65	1114969.58	3
1336	447640.94	1114970.42	3
1337	447644.97	1114970.40	6
1338	447648.06	1114970.38	6
1339	447650.38	1114970.37	3
1340	447657.26	1114969.15	3
1341	447664.97	1114967.18	3
1342	447669.42	1114965.52	3
1343	447670.14	1114965.20	6
1344	447674.09	1114963.45	6
1345	447674.35	1114963.33	3
1346	447675.04	1114962.73	3
1347	447675.37	1114961.93	3
1348	447675.05	1114959.69	3
1349	447675.77	1114958.11	3
1350	447676.12	1114957.84	3
1351	447677.75	1114956.62	3
1352	447682.24	1114954.13	3
1353	447688.07	1114951.33	3
1354	447694.78	1114947.37	3
1355	447695.47	1114947.08	3
1356	447695.17	1114945.30	6
1357	447694.56	1114941.59	6
1358	447694.38	1114940.54	3
1359	447694.83	1114939.63	3
1360	447695.91	1114938.93	3
1361	447696.35	1114939.25	3
1362	447697.49	1114939.08	3
1363	447700.90	1114937.63	3
1364	447704.56	1114936.38	3
1365	447708.94	1114935.30	3
1366	447710.54	1114934.25	3
1367	447711.22	1114932.58	3
1368	447710.76	1114929.63	3
1369	447710.04	1114924.59	6
1370	447709.60	1114924.05	3
1371	447709.66	1114923.93	3
1372	447709.89	1114923.77	6
1373	447713.03	1114921.63	6
1374	447713.78	1114921.12	3
1375	447714.07	1114920.59	3
1376	447713.60	1114918.82	3
1377	447712.39	1114914.14	3
1378	447712.00	1114910.88	3
1379	447711.43	1114905.08	3
1380	447711.72	1114904.47	3
1381	447714.35	1114903.78	3
1382	447715.27	1114903.33	3
1383	447717.39	1114900.10	3
1384	447718.08	1114899.71	3
1385	447720.98	1114899.23	3
1386	447721.43	1114902.68	3
1387	447722.06	1114905.29	3
1388	447723.91	1114908.62	3
1389	447724.37	1114908.97	3
1390	447728.47	1114908.26	3
1391	447729.43	1114908.42	3
1392	447730.25	1114909.03	3
1393	447730.46	1114909.41	3
1394	447730.57	1114910.04	3
1395	447731.07	1114909.97	3
1396	447730.94	1114909.23	3
1397	447730.63	1114908.69	3
1398	447729.63	1114907.94	3
1399	447728.47	1114907.76	3

Seznam souřadnic (S-JTSK):
Souřadnice pro zápis do KN

Číslo bodu	Y	X	kk
1400	447724.51	1114908.45	3
1401	447724.29	1114908.28	3
1402	447722.54	1114905.11	3
1403	447721.93	1114902.58	3
1404	447721.48	1114899.15	3
1405	447722.59	1114898.97	3
1406	447723.58	1114898.84	6
1407	447732.97	1114897.64	6
1408	447733.59	1114897.56	3
1409	447734.91	1114897.33	3
1410	447741.37	1114896.53	3
1411	447747.06	1114895.42	3
1412	447754.58	1114894.52	3
1413	447756.09	1114894.20	3
1414	447757.22	1114894.09	6
1416	447764.52	1114893.37	3
1417	447765.92	1114893.36	3
1418	447769.36	1114892.67	6
1419	447770.88	1114892.37	3
1420	447771.68	1114892.39	3
1421	447772.14	1114893.09	3
1422	447772.20	1114896.62	3
1423	447772.40	1114900.77	3
1424	447772.66	1114904.20	3
1425	447772.82	1114906.29	3
1426	447773.76	1114911.71	3
1427	447775.69	1114922.04	3
1428	447776.07	1114924.85	3
1429	447776.55	1114925.50	3
1430	447776.80	1114925.69	6
1431	447776.97	1114925.81	3
1432	447781.40	1114925.16	6
1433	447783.00	1114924.18	3
1434	447786.71	1114923.56	3
1435	447788.91	1114922.97	3
1436	447789.47	1114923.62	3
1437	447791.11	1114927.48	6
1438	447791.31	1114927.95	3
1439	447791.54	1114929.16	3
1440	447791.39	1114931.04	3
1441	447790.74	1114934.28	3
1442	447790.95	1114934.88	3
1443	447793.20	1114935.78	3
1444	447798.52	1114934.87	3
1445	447799.10	1114935.02	3
1446	447799.22	1114935.45	6
1447	447799.72	1114935.36	6
1448	447799.50	1114934.60	3
1449	447798.54	1114934.35	3
1450	447793.26	1114935.26	3
1451	447791.35	1114934.50	3
1452	447791.26	1114934.24	3
1453	447791.89	1114931.12	3
1454	447792.04	1114929.12	3
1455	447791.79	1114927.81	3
1456	447791.53	1114927.20	6
1457	447790.23	1114924.11	6
1458	447789.91	1114923.36	3
1459	447789.39	1114922.76	3
1460	447791.13	1114921.81	3
1461	447791.53	1114921.66	3
1462	447791.78	1114921.35	3
1463	447796.95	1114917.71	3
1464	447799.72	1114915.78	3
1465	447801.04	1114915.05	3
1466	447801.73	1114914.89	6
1467	447803.54	1114914.47	6
1468	447803.74	1114914.42	3
1469	447804.71	1114913.96	3
1470	447805.69	1114912.05	3
1471	447806.01	1114909.99	3
1472	447805.83	1114908.29	3
1473	447805.64	1114907.49	3
1475	447506.65	1114897.17	3
1476	447510.69	1114895.82	3
1477	447517.22	1114894.97	3
1478	447517.71	1114894.89	3
1479	447518.02	1114894.20	3
1480	447516.89	1114887.31	3
1481	447515.72	1114879.90	3
1482	447513.66	1114869.29	3
1483	447512.33	1114862.26	3
1484	447511.82	1114861.20	3
1485	447510.80	1114860.74	3
1486	447510.39	1114860.78	3
1487	447507.87	1114861.05	3
1488	447502.80	1114862.36	3
1489	447500.02	1114862.35	3

Seznam souřadnic (S-JTSK):
Souřadnice pro zápis do KN

Číslo bodu	Y	X	kk
1490	447499.61	1114862.05	3
1491	447499.56	1114861.66	3
1492	447499.18	1114858.95	3
1493	447499.02	1114858.41	3
1494	447498.80	1114857.89	3
1495	447498.02	1114851.85	3
1496	447497.93	1114851.17	3
1497	447497.62	1114849.77	3
1498	447496.77	1114846.01	3
1499	447496.67	1114843.98	3
1500	447497.47	1114841.68	3
1501	447498.04	1114837.84	3
1502	447498.23	1114836.44	3
1503	447498.35	1114836.33	3
1504	447500.22	1114834.61	3
1505	447500.22	1114833.88	3
1506	447498.27	1114832.82	3
1507	447495.02	1114831.47	3
1508	447494.30	1114831.17	3
1509	447492.68	1114830.25	3
1510	447491.15	1114829.31	3
1511	447489.73	1114828.50	3
1512	447486.31	1114826.28	3
1513	447485.20	1114825.56	3
1514	447483.58	1114824.60	3
1515	447482.08	1114823.77	3
1516	447478.28	1114821.73	3
1517	447476.84	1114821.02	3
1518	447475.80	1114820.61	3
1519	447474.46	1114819.27	3
1520	447466.73	1114814.75	3
1521	447460.30	1114811.16	3
1522	447453.88	1114807.26	3
1523	447447.66	1114803.52	3
1524	447447.21	1114802.71	3
1525	447446.15	1114801.98	3
1526	447441.94	1114799.62	3
1527	447441.12	1114799.15	3
1528	447439.81	1114798.39	3
1529	447437.38	1114797.52	3
1530	447435.07	1114796.64	3
1531	447430.70	1114793.82	3
1532	447422.94	1114790.50	3
1533	447418.07	1114788.09	3
1534	447411.96	1114786.54	3
1535	447407.09	1114785.27	3
1536	447403.88	1114784.91	3
1537	447402.73	1114784.89	3
1538	447402.03	1114784.96	3
1539	447400.04	1114785.16	3
1540	447385.62	1114786.64	3
1541	447383.36	1114786.87	3
1542	447382.77	1114786.93	3
1543	447378.72	1114787.49	3
1544	447370.97	1114788.72	3
1545	447362.16	1114789.99	3
1546	447361.14	1114790.54	3
1547	447358.50	1114795.04	3
1548	447357.32	1114796.28	3
1549	447357.15	1114796.26	3
1550	447353.98	1114798.08	3
1551	447353.10	1114798.79	3
1552	447350.08	1114802.85	3
1553	447349.52	1114804.38	3
1554	447350.10	1114807.40	3
1555	447350.16	1114808.57	3
1556	447350.21	1114809.51	3
1557	447350.70	1114812.09	3
1558	447351.30	1114815.11	3
1559	447351.96	1114818.69	3
1560	447352.40	1114821.42	3
1561	447352.57	1114822.56	3
1562	447353.83	1114830.85	3
1563	447354.21	1114833.26	3
1564	447354.38	1114834.50	3
1565	447354.69	1114836.87	3
1566	447355.04	1114837.86	3
1567	447355.63	1114838.29	3
1568	447358.21	1114839.05	3
1569	447358.91	1114839.55	3
1570	447359.35	1114840.61	3
1571	447360.70	1114845.60	3
1572	447361.94	1114848.97	3
1573	447362.30	1114849.91	3
1574	447362.62	1114852.07	3
1575	447362.63	1114852.72	3
1576	447362.68	1114856.05	3
1577	447362.71	1114858.02	3

Seznam souřadnic (S-JTSK):

Seznam souřadnic (S-JTSK):

Souřadnice pro zápis do KN

Souřadnice pro zápis do KN

Číslo bodu	Y	X	kk	Číslo bodu	Y	X	kk
1578	447362.68	1114859.61	3	1666	447358.61	1114798.21	3
1579	447362.62	1114863.91	3	1667	447358.37	1114798.25	3
1580	447363.42	1114867.41	3	1668	447358.30	1114797.85	3
1581	447364.75	1114870.17	3	1669	447357.78	1114796.74	3
1582	447365.83	1114872.68	3	1670	447357.80	1114796.50	3
1583	447365.85	1114873.48	3	1671	447358.90	1114795.34	3
1584	447365.90	1114873.97	3	1672	447361.50	1114790.92	3
1585	447366.26	1114877.31	3	1673	447362.32	1114790.47	3
1586	447366.42	1114878.92	3	1674	447371.11	1114789.20	3
1587	447367.21	1114887.35	3	1675	447378.76	1114787.99	3
1588	447367.59	1114893.14	3	1676	447382.83	1114787.43	3
1589	447368.18	1114893.72	3	1677	447383.44	1114787.37	3
1590	447370.33	1114893.68	3	1678	447385.70	1114787.14	3
1591	447376.24	1114892.97	3	1679	447400.12	1114785.66	3
1592	447377.21	1114892.43	3	1680	447402.11	1114785.46	3
1593	447378.43	1114890.75	3	1681	447402.75	1114785.39	3
1594	447379.39	1114890.12	3	1682	447403.86	1114785.41	3
1595	447379.31	1114889.57	3	1683	447406.99	1114785.77	3
1596	447378.09	1114890.39	3	1684	447411.74	1114786.99	3
1597	447376.87	1114892.05	3	1685	447412.00	1114787.42	3
1598	447376.08	1114892.49	3	1686	447413.26	1114793.33	3
1599	447370.31	1114893.18	3	1687	447414.71	1114799.40	3
1600	447368.38	1114893.22	3	1688	447415.57	1114804.37	3
1601	447368.07	1114892.92	3	1689	447416.07	1114804.28	3
1602	447367.71	1114887.27	3	1690	447415.19	1114799.30	3
1603	447366.92	1114878.88	3	1691	447413.76	1114793.27	3
1604	447366.77	1114877.23	3	1692	447412.47	1114787.18	3
1605	447366.40	1114873.88	3	1693	447417.89	1114788.57	3
1606	447366.35	1114873.44	3	1694	447422.74	1114790.96	3
1607	447366.34	1114873.09	3	1695	447430.46	1114794.26	3
1608	447367.05	1114873.04	3	1696	447434.85	1114797.08	3
1609	447368.78	1114872.78	3	1697	447437.25	1114798.00	3
1610	447370.13	1114872.43	3	1698	447439.59	1114798.85	3
1611	447371.82	1114872.07	3	1699	447441.07	1114799.69	3
1612	447376.27	1114871.25	3	1700	447441.68	1114800.04	3
1613	447376.18	1114870.74	3	1701	447445.87	1114802.40	3
1614	447371.76	1114871.57	3	1702	447446.23	1114802.65	3
1615	447370.03	1114871.95	3	1703	447446.82	1114803.04	3
1616	447368.68	1114872.28	3	1704	447447.28	1114803.88	3
1617	447366.99	1114872.54	3	1705	447453.44	1114807.58	3
1618	447366.53	1114872.58	3	1706	447459.88	1114811.49	3
1619	447366.28	1114872.44	3	1707	447459.64	1114812.19	3
1620	447365.21	1114869.97	3	1708	447458.62	1114818.16	3
1621	447363.90	1114867.25	3	1709	447458.20	1114820.40	3
1622	447363.12	1114863.85	3	1710	447457.68	1114821.98	3
1623	447363.18	1114859.63	3	1711	447456.95	1114823.32	3
1624	447363.21	1114858.02	3	1712	447455.41	1114825.17	3
1625	447363.18	1114856.00	3	1713	447455.43	1114826.81	3
1626	447363.13	1114852.64	3	1714	447455.54	1114827.38	3
1627	447363.12	1114851.86	3	1715	447456.10	1114830.17	3
1628	447363.47	1114852.04	3	1716	447456.31	1114831.22	3
1629	447366.54	1114851.41	3	1717	447457.15	1114835.39	3
1630	447372.70	1114850.06	3	1718	447457.26	1114835.99	3
1631	447372.62	1114849.57	3	1719	447457.38	1114837.10	3
1632	447366.50	1114850.91	3	1720	447457.12	1114837.29	3
1633	447363.55	1114851.52	3	1721	447456.79	1114837.66	3
1634	447363.26	1114851.37	3	1722	447456.83	1114838.27	3
1635	447362.79	1114849.80	3	1723	447457.33	1114838.24	3
1636	447362.40	1114848.77	3	1724	447457.31	1114837.84	3
1637	447361.18	1114845.44	3	1725	447457.46	1114837.67	3
1638	447359.83	1114840.45	3	1726	447457.90	1114837.34	3
1639	447359.31	1114839.23	3	1727	447457.76	1114835.93	3
1640	447358.43	1114838.59	3	1728	447457.65	1114835.33	3
1641	447355.85	1114837.83	3	1729	447456.81	1114831.13	3
1642	447355.46	1114837.54	3	1730	447456.60	1114830.08	3
1643	447355.17	1114836.75	3	1731	447456.04	1114827.29	3
1644	447354.87	1114834.42	3	1732	447455.93	1114826.75	3
1645	447354.71	1114833.20	3	1733	447455.91	1114825.35	3
1646	447354.32	1114830.76	3	1734	447457.37	1114823.60	3
1647	447353.06	1114822.47	3	1735	447458.14	1114822.18	3
1648	447352.88	1114821.30	3	1736	447458.68	1114820.52	3
1649	447352.46	1114818.61	3	1737	447459.10	1114818.34	3
1650	447351.80	1114815.05	3	1738	447460.12	1114812.31	3
1651	447351.22	1114812.14	3	1739	447460.32	1114811.74	3
1652	447350.71	1114809.45	3	1740	447466.45	1114815.17	3
1653	447350.66	1114808.48	3	1741	447474.16	1114819.67	3
1654	447350.60	1114807.34	3	1742	447475.52	1114821.03	3
1655	447350.04	1114804.42	3	1743	447476.62	1114821.48	3
1656	447350.52	1114803.09	3	1744	447478.08	1114822.19	3
1657	447353.46	1114799.13	3	1745	447478.64	1114822.49	3
1658	447354.26	1114798.50	3	1746	447481.76	1114824.17	3
1659	447357.13	1114796.84	3	1747	447483.36	1114825.06	3
1660	447357.32	1114796.97	3	1748	447484.92	1114825.98	3
1661	447357.82	1114798.01	3	1749	447485.97	1114826.66	3
1662	447357.87	1114798.33	3	1750	447489.47	1114828.92	3
1663	447357.63	1114798.37	3	1751	447490.89	1114829.73	3
1664	447357.76	1114799.21	3	1752	447492.44	1114830.69	3
1665	447358.74	1114799.04	3	1753	447494.08	1114831.61	3

Seznam souřadnic (S-JTSK):

Souřadnice pro zápis do KN

Číslo bodu	Y	X	kk
1930	447528.03	1115001.77	3
1931	447527.53	1115000.85	3
1932	447526.05	1115000.56	3
1933	447525.95	1115001.05	3
1934	447527.21	1115001.29	3
1935	447527.55	1115001.93	3
1936	447528.53	1115009.42	3
1937	447530.79	1115013.66	3
1938	447532.94	1115016.73	3
1939	447535.16	1115019.77	3
1940	447535.53	1115020.20	3
1941	447535.55	1115020.38	3
1942	447530.33	1115027.98	3
1943	447524.84	1115034.36	3
1944	447523.86	1115035.79	3
1945	447523.90	1115036.81	3
1946	447524.64	1115040.11	3
1947	447524.27	1115040.70	3
1948	447523.75	1115040.81	6
1949	447520.12	1115041.61	6
1950	447518.50	1115042.01	3
1951	447514.00	1115043.49	3
1952	447510.51	1115044.49	3
1953	447501.07	1115045.61	3
1954	447496.74	1115046.28	3
1955	447491.23	1115047.77	3
1956	447481.06	1115049.17	3
1957	447479.38	1115049.50	3
1958	447474.70	1115050.20	3
1959	447473.27	1115050.31	3
1960	447466.82	1115051.37	3
1961	447463.72	1115051.65	3
1962	447462.86	1115051.73	3
1963	447462.18	1115051.53	3
1964	447461.90	1115051.00	3
1965	447461.34	1115048.54	3
1966	447461.11	1115046.19	3
1967	447460.96	1115045.51	6
1968	447460.43	1115043.15	6
1969	447460.34	1115042.74	3
1970	447460.18	1115041.23	3
1971	447459.88	1115037.33	3
1972	447459.07	1115034.87	3
1973	447458.56	1115029.71	3
1974	447458.74	1115028.91	3
1975	447459.07	1115028.42	3
1976	447459.24	1115028.35	3
1977	447459.33	1115028.59	3
1978	447459.91	1115028.36	3
1979	447459.74	1115027.35	3
1980	447458.97	1115027.65	3
1981	447459.06	1115027.89	3
1982	447458.75	1115028.00	3
1983	447458.28	1115028.71	3
1984	447458.06	1115029.67	3
1985	447458.57	1115034.97	3
1986	447459.38	1115037.43	3
1987	447459.68	1115041.33	3
1988	447459.84	1115042.82	3
1989	447459.93	1115043.24	6
1990	447460.46	1115045.59	6
1991	447460.61	1115046.27	3
1992	447460.84	1115048.62	3
1993	447461.44	1115051.20	3
1994	447461.67	1115051.65	3
1995	447461.45	1115051.78	3
1996	447459.75	1115052.09	3
1997	447457.04	1115052.52	3
1998	447452.79	1115053.69	3
1999	447448.77	1115054.93	3
2000	447446.79	1115055.61	3
2001	447445.78	1115056.42	3
2002	447445.37	1115057.18	3
2003	447445.52	1115058.17	3
2004	447445.59	1115058.92	6
2005	447445.96	1115062.57	3
2006	447446.03	1115065.17	6
2007	447446.04	1115065.75	3
2008	447446.43	1115067.36	3
2009	447446.34	1115068.03	3
2010	447445.93	1115068.66	3
2011	447445.08	1115069.13	3
2012	447442.98	1115069.72	3
2013	447439.19	1115070.22	3
2014	447438.23	1115070.39	6
2015	447436.13	1115070.75	6
2016	447434.77	1115070.99	3
2017	447434.37	1115071.47	3

Seznam souřadnic (S-JTSK):

Souřadnice pro zápis do KN

Číslo bodu	Y	X	kk
2018	447434.16	1115072.10	3
2019	447434.17	1115073.26	3
2020	447434.47	1115076.88	3
2021	447434.09	1115077.29	3
2022	447433.10	1115077.49	3
2023	447430.93	1115077.75	3
2024	447428.58	1115078.41	3
2025	447426.40	1115079.01	3
2026	447425.16	1115079.63	3
2027	447423.63	1115080.41	3
2028	447421.42	1115081.93	3
2029	447420.35	1115082.42	3
2030	447418.57	1115082.81	3
2031	447418.05	1115082.85	3
2032	447417.49	1115082.96	6
2033	447415.14	1115083.41	6
2034	447414.58	1115083.52	3
2035	447413.57	1115083.60	3
2036	447413.61	1115084.10	3
2037	447414.64	1115084.02	3
2038	447415.21	1115083.91	6
2039	447417.57	1115083.45	6
2040	447418.12	1115083.35	3
2041	447420.24	1115096.41	3
2042	447420.52	1115097.93	3
2043	447420.98	1115101.42	3
2044	447421.19	1115102.45	3
2045	447421.07	1115102.88	3
2046	447420.83	1115102.94	6
2047	447417.95	1115103.67	6
2048	447417.19	1115103.86	3
2049	447416.70	1115104.24	3
2050	447416.62	1115105.38	3
2051	447416.29	1115106.43	3
2052	447415.48	1115108.48	3
2053	447414.80	1115110.59	3
2054	447414.09	1115113.44	3
2055	447414.08	1115114.07	3
2056	447414.66	1115114.38	3
2057	447414.92	1115114.32	6
2058	447416.99	1115113.81	3
2059	447417.75	1115113.93	6
2060	447422.10	1115114.63	3
2061	447428.48	1115117.31	6
2062	447429.13	1115117.58	3
2063	447429.51	1115117.69	3
2064	447429.90	1115117.40	3
2065	447429.89	1115116.86	3
2066	447429.78	1115116.45	3
2067	447430.77	1115113.41	3
2068	447431.02	1115113.12	3
2069	447432.55	1115113.04	3
2070	447436.39	1115112.66	3
2071	447438.24	1115112.16	3
2072	447439.36	1115111.54	3
2073	447440.60	1115111.17	6
2074	447442.83	1115110.50	3
2075	447444.00	1115110.14	3
2076	447444.42	1115110.17	6
2077	447446.62	1115111.49	3
2078	447450.28	1115112.91	6
2079	447452.94	1115113.95	3
2080	447458.59	1115115.31	3
2081	447458.73	1115115.39	3
2082	447458.84	1115115.64	3
2083	447458.57	1115119.60	3
2084	447458.70	1115120.92	3
2085	447457.94	1115125.65	3
2086	447457.58	1115128.09	3
2087	447456.49	1115131.03	3
2088	447456.51	1115132.69	6
2089	447456.97	1115131.19	3
2090	447458.06	1115128.21	3
2091	447458.42	1115125.81	3
2092	447459.20	1115120.94	3
2093	447459.07	1115119.58	3
2094	447459.34	1115115.54	3
2095	447459.13	1115115.08	3
2096	447459.27	1115114.98	3
2097	447459.30	1115114.02	3
2098	447459.61	1115110.56	3
2099	447459.79	1115110.35	3
2100	447461.24	1115110.25	3
2101	447463.85	1115109.62	3
2102	447465.64	1115109.24	3
2103	447466.32	1115109.07	6
2104	447467.80	1115108.70	6
2105	447468.40	1115108.55	3

Seznam souřadnic (S-JTSK):

Souřadnice pro zápis do KN			
Číslo bodu	Y	X	kk
2106	447473.62	1115107.58	3
2107	447473.53	1115107.09	3
2108	447468.30	1115108.05	3
2109	447467.71	1115108.20	6
2110	447466.24	1115108.57	6
2111	447465.58	1115108.74	3
2112	447463.79	1115109.12	3
2113	447461.16	1115109.75	3
2114	447459.53	1115109.87	3
2115	447459.13	1115110.36	3
2116	447458.80	1115114.00	3
2117	447458.77	1115114.72	3
2118	447458.64	1115114.81	3
2119	447453.10	1115113.47	3
2120	447450.43	1115112.43	6
2121	447446.84	1115111.03	3
2122	447444.59	1115109.69	6
2123	447444.49	1115109.63	3
2124	447443.92	1115109.64	3
2125	447442.57	1115110.06	3
2126	447440.81	1115110.59	6
2127	447439.16	1115111.08	3
2128	447438.06	1115111.70	3
2129	447436.29	1115112.16	3
2130	447432.51	1115112.54	3
2131	447430.78	1115112.64	3
2132	447430.33	1115113.15	3
2133	447429.26	1115116.43	3
2134	447429.40	1115117.16	3
2135	447428.62	1115116.83	6
2136	447422.24	1115114.15	3
2137	447417.89	1115113.44	6
2138	447416.97	1115113.29	3
2139	447415.08	1115113.75	6
2140	447414.72	1115113.84	3
2141	447414.58	1115113.77	3
2142	447414.59	1115113.50	3
2143	447415.28	1115110.73	3
2144	447415.96	1115108.64	3
2145	447416.75	1115106.61	3
2146	447417.12	1115105.48	3
2147	447417.18	1115104.50	3
2148	447417.41	1115104.32	3
2149	447417.80	1115104.22	6
2150	447420.91	1115103.44	6
2151	447421.47	1115103.30	3
2152	447421.71	1115102.47	3
2153	447421.48	1115101.34	3
2154	447421.02	1115097.85	3
2155	447420.74	1115096.33	3
2156	447418.63	1115083.45	3
2157	447418.75	1115083.28	3
2158	447420.51	1115082.90	3
2159	447421.66	1115082.37	3
2160	447423.89	1115080.85	3
2161	447425.42	1115080.05	3
2162	447426.58	1115079.49	3
2163	447428.72	1115078.89	3
2164	447431.03	1115078.25	3
2165	447433.18	1115077.99	3
2166	447434.35	1115077.75	3
2167	447434.56	1115077.52	3
2168	447434.64	1115078.05	3
2169	447435.13	1115077.97	3
2170	447434.98	1115076.92	3
2171	447434.67	1115073.24	3
2172	447434.66	1115072.18	3
2173	447434.81	1115071.71	3
2174	447435.03	1115071.45	3
2175	447436.21	1115071.25	6
2176	447438.31	1115070.88	6
2177	447439.25	1115070.72	3
2178	447443.08	1115070.22	3
2179	447445.28	1115069.59	3
2180	447446.27	1115069.04	3
2181	447446.82	1115068.21	3
2182	447446.93	1115067.34	3
2183	447446.54	1115065.69	3
2184	447446.52	1115065.09	6
2185	447446.46	1115062.53	3
2186	447446.09	1115058.83	6
2187	447446.02	1115058.13	3
2188	447445.89	1115057.28	3
2189	447446.18	1115056.74	3
2190	447447.03	1115056.05	3
2191	447448.89	1115055.41	3
2192	447452.93	1115054.17	3
2193	447457.14	1115053.00	3

Seznam souřadnic (S-JTSK):

Souřadnice pro zápis do KN			
Číslo bodu	Y	X	kk
2194	447459.85	1115052.59	3
2195	447461.63	1115052.26	3
2196	447462.05	1115052.01	3
2197	447462.82	1115052.23	3
2198	447463.76	1115052.15	3
2199	447466.90	1115051.87	3
2200	447473.35	1115050.81	3
2201	447474.76	1115050.70	3
2202	447479.46	1115050.00	3
2203	447481.12	1115049.67	3
2204	447491.31	1115048.27	3
2205	447496.84	1115046.78	3
2206	447501.15	1115046.11	3
2207	447510.61	1115044.99	3
2208	447514.14	1115043.97	3
2209	447518.62	1115042.49	3
2210	447520.20	1115042.10	6
2211	447523.83	1115041.30	6
2212	447524.58	1115041.14	3
2213	447525.18	1115040.21	3
2214	447524.40	1115036.75	3
2215	447524.36	1115035.93	3
2216	447525.24	1115034.66	3
2217	447530.73	1115028.28	3
2218	447536.02	1115020.59	3
2219	447536.31	1115020.19	3
2220	447536.47	1115020.03	3
2221	447538.35	1115018.21	3
2222	447540.81	1115016.18	3
2223	447543.89	1115013.98	3
2224	447546.96	1115012.59	3
2225	447548.38	1115012.49	3
2226	447548.69	1115012.44	6
2227	447552.43	1115011.83	6
2228	447552.92	1115011.75	3
2229	447553.69	1115012.01	6
2230	447556.16	1115011.64	6
2231	447557.85	1115011.30	3
2232	447558.52	1115010.58	3
2233	447558.37	1115008.44	3
2234	447558.46	1115006.82	3
2235	447558.41	1115006.37	3
2236	447557.98	1115002.73	3
2237	447557.87	1115001.82	3
2238	447557.24	1115001.32	3
2239	447556.15	1115000.38	3
2240	447554.32	1114989.80	3
2241	447554.22	1114989.24	3
2242	447551.27	1114972.11	3
2243	447551.37	1114971.64	3
2244	447551.55	1114971.52	3
2245	447552.85	1114971.30	3
2246	447557.11	1114970.58	3
2247	447561.32	1114969.88	3
2248	447562.26	1114970.13	3
2249	447565.40	1114973.19	3
2250	447566.48	1114974.52	3
2251	447566.58	1114975.03	3
2252	447567.07	1114974.94	3
2253	447566.94	1114974.30	3
2254	447565.76	1114972.85	3
2255	447562.52	1114969.69	3
2256	447561.79	1114969.49	3
2257	447561.70	1114969.04	3
2258	447561.04	1114965.72	3
2259	447560.99	1114965.49	3
2260	447560.77	1114963.86	3
2261	447558.84	1114956.59	3
2262	447558.00	1114952.60	3
2263	447559.35	1114952.29	3
2264	447559.27	1114951.80	3
2265	447557.90	1114952.11	3
2266	447557.11	1114948.08	3
2267	447556.91	1114946.83	3
2268	447556.86	1114946.57	3
2269	447556.20	1114943.23	3
2270	447556.11	1114942.77	3
2271	447555.94	1114942.66	3
2272	447556.14	1114942.50	3
2273	447555.32	1114936.79	3
2274	447554.48	1114931.55	3
2275	447553.36	1114930.20	3
2276	447552.95	1114928.92	3
2277	447552.87	1114928.62	3
2278	447551.96	1114925.35	3
2279	447551.81	1114924.83	3
2280	447551.72	1114923.52	3
2281	447551.19	1114921.74	3

Seznam souřadnic (S-JTSK):

Souřadnice pro zápis do KN

Číslo bodu	Y	X	kk
2282	447550.13	1114920.06	3
2283	447548.86	1114919.27	3
2284	447545.68	1114919.15	3
2285	447543.91	1114918.63	3
2286	447543.21	1114917.88	3
2287	447542.46	1114915.87	3
2288	447542.09	1114913.32	3
2289	447542.07	1114910.77	3
2290	447462.49	1114957.94	3
2291	447461.76	1114958.24	3
2292	447459.87	1114958.72	3
2293	447459.47	1114959.34	3
2294	447460.12	1114964.08	3
2295	447459.55	1114965.39	3
2296	447457.69	1114966.77	3
2297	447454.78	1114967.63	3
2298	447453.38	1114967.72	3
2299	447452.93	1114967.82	3
2300	447449.92	1114968.53	6
2301	447449.65	1114968.59	3
2302	447448.31	1114969.12	3
2303	447446.36	1114970.14	3
2304	447444.47	1114971.13	3
2305	447443.61	1114972.05	3
2306	447443.04	1114972.99	3
2307	447443.73	1114978.03	3
2308	447443.35	1114978.51	3
2309	447442.77	1114978.61	3
2310	447432.38	1114980.43	3
2311	447431.90	1114980.51	3
2312	447430.60	1114980.82	3
2313	447424.72	1114980.61	3
2314	447421.49	1114980.75	3
2315	447420.95	1114980.39	3
2316	447420.12	1114979.14	3
2317	447418.67	1114977.86	3
2318	447417.76	1114976.02	3
2319	447416.74	1114971.48	3
2320	447416.68	1114971.13	3
2321	447417.10	1114970.81	3
2322	447417.84	1114970.60	3
2323	447417.75	1114970.10	3
2324	447416.88	1114970.35	3
2325	447416.53	1114970.61	3
2326	447415.75	1114968.38	3
2327	447414.48	1114967.07	3
2328	447413.45	1114966.82	3
2329	447410.53	1114967.03	3
2330	447407.44	1114967.78	3
2331	447405.88	1114967.50	3
2332	447405.48	1114967.46	3
2333	447402.31	1114967.13	3
2334	447402.14	1114967.11	3
2335	447401.05	1114967.39	3
2336	447397.05	1114967.44	3
2337	447396.54	1114967.17	3
2338	447396.22	1114966.48	3
2339	447395.07	1114962.15	3
2340	447395.00	1114961.38	3
2341	447394.04	1114961.47	3
2342	447394.09	1114961.97	3
2343	447394.54	1114961.92	3
2344	447394.57	1114962.25	3
2345	447395.74	1114966.64	3
2346	447396.16	1114967.53	3
2347	447396.93	1114967.94	3
2348	447401.11	1114967.89	3
2349	447402.18	1114967.61	3
2350	447402.30	1114967.62	3
2351	447405.46	1114967.96	3
2352	447405.82	1114968.00	3
2353	447407.46	1114968.28	3
2354	447410.61	1114967.53	3
2355	447413.41	1114967.32	3
2356	447414.22	1114967.53	3
2357	447415.31	1114968.66	3
2358	447416.16	1114971.08	3
2359	447416.26	1114971.60	3
2360	447417.28	1114976.18	3
2361	447418.27	1114978.16	3
2362	447419.74	1114979.48	3
2363	447420.59	1114980.75	3
2364	447421.35	1114981.25	3
2365	447424.72	1114981.11	3
2366	447430.64	1114981.32	3
2367	447432.00	1114981.01	3
2368	447432.47	1114980.93	3
2369	447442.86	1114979.11	3

Seznam souřadnic (S-JTSK):

Souřadnice pro zápis do KN

Číslo bodu	Y	X	kk
2370	447443.63	1114978.97	3
2371	447444.25	1114978.17	3
2372	447443.56	1114973.09	3
2373	447444.01	1114972.35	3
2374	447444.77	1114971.53	3
2375	447446.60	1114970.58	3
2376	447448.51	1114969.58	3
2377	447449.81	1114969.07	3
2378	447449.99	1114969.03	6
2379	447453.02	1114968.32	3
2380	447453.46	1114968.22	3
2381	447454.88	1114968.13	3
2382	447457.91	1114967.23	3
2383	447459.95	1114965.71	3
2384	447460.64	1114964.16	3
2385	447459.99	1114959.46	3
2386	447460.19	1114959.16	3
2387	447461.92	1114958.72	3
2388	447462.53	1114958.47	3
2389	447789.61	1115032.89	3
2390	447789.52	1115033.48	3
2391	447789.32	1115033.67	3
2392	447787.32	1115034.10	3
2393	447786.99	1115034.75	3
2394	447788.38	1115044.08	3
2395	447788.09	1115044.46	3
2396	447787.42	1115044.62	6
2397	447785.32	1115045.14	3
2398	447780.58	1115046.22	3
2399	447772.42	1115048.30	3
2400	447771.71	1115048.29	3
2401	447769.56	1115046.21	3
2402	447768.95	1115045.44	3
2403	447767.77	1115042.62	3
2404	447767.34	1115040.72	6
2405	447766.24	1115032.93	6
2406	447765.91	1115030.37	3
2407	447765.85	1115027.86	3
2408	447765.35	1115027.88	3
2409	447765.41	1115030.41	3
2410	447765.75	1115033.01	6
2411	447766.87	1115041.02	3
2412	447766.99	1115041.52	6
2413	447767.29	1115042.78	3
2414	447768.51	1115045.70	3
2415	447769.20	1115046.55	3
2416	447771.51	1115048.79	3
2417	447772.48	1115048.80	3
2418	447780.39	1115046.78	3
2419	447780.41	1115047.77	6
2420	447780.86	1115050.63	3
2421	447780.90	1115050.80	3
2422	447781.56	1115053.81	3
2423	447783.53	1115062.71	3
2424	447783.94	1115064.56	6
2425	447783.99	1115064.77	3
2426	447784.04	1115064.99	3
2427	447783.50	1115066.44	3
2428	447783.22	1115066.32	3
2429	447782.53	1115066.13	3
2430	447775.52	1115067.86	3
2431	447774.05	1115068.35	6
2432	447770.91	1115069.17	6
2433	447769.94	1115069.43	3
2434	447769.28	1115069.53	3
2435	447766.02	1115070.21	3
2436	447761.01	1115071.51	3
2437	447760.09	1115071.69	6
2438	447758.53	1115072.09	6
2439	447757.53	1115072.35	3
2440	447756.37	1115072.55	3
2441	447754.06	1115073.04	3
2442	447753.01	1115073.30	3
2443	447752.66	1115073.35	6
2444	447748.94	1115073.93	6
2445	447748.49	1115074.00	3
2446	447746.97	1115074.42	3
2447	447745.95	1115074.88	3
2448	447737.29	1115077.07	3
2449	447727.65	1115079.39	3
2450	447722.78	1115080.91	3
2451	447721.47	1115081.28	3
2452	447721.10	1115081.34	6
2453	447719.37	1115081.60	6
2454	447718.88	1115081.67	3
2455	447717.34	1115081.80	3
2456	447711.74	1115083.17	3
2457	447702.63	1115085.73	3

Seznam souřadnic (S-JTSK):			
Souřadnice pro zápis do KN			
Číslo bodu	Y	X	kk
2458	447701.07	1115086.08	3
2459	447699.15	1115086.53	3
2460	447696.35	1115086.95	3
2461	447694.95	1115087.16	6
2462	447692.88	1115087.47	3
2463	447690.57	1115087.63	6
2464	447689.87	1115087.68	3
2465	447686.38	1115087.52	3
2466	447685.94	1115087.50	3
2467	447684.44	1115087.17	3
2468	447683.89	1115086.98	3
2469	447682.16	1115086.83	3
2470	447679.92	1115086.09	3
2471	447679.25	1115083.37	3
2472	447678.32	1115075.75	3
2473	447676.50	1115073.06	3
2474	447675.94	1115072.11	3
2475	447675.80	1115071.50	6
2476	447675.17	1115068.74	6
2477	447674.90	1115067.25	3
2478	447673.87	1115063.14	3
2479	447672.58	1115061.08	3
2480	447670.67	1115059.43	3
2481	447669.17	1115058.53	3
2482	447669.06	1115058.09	3
2483	447668.57	1115058.21	3
2484	447668.73	1115058.85	3
2485	447670.37	1115059.83	3
2486	447672.20	1115061.40	3
2487	447673.41	1115063.34	3
2488	447674.42	1115067.37	3
2489	447674.68	1115068.82	6
2490	447674.70	1115068.94	3
2491	447675.29	1115071.56	6
2492	447675.46	1115072.29	3
2493	447676.08	1115073.34	3
2494	447677.84	1115075.93	3
2495	447678.72	1115083.19	3
2496	447677.07	1115083.47	3
2497	447677.15	1115083.97	3
2498	447678.82	1115083.69	3
2499	447679.50	1115086.47	3
2500	447682.06	1115087.33	3
2501	447683.66	1115087.47	3
2502	447684.33	1115089.18	3
2503	447684.40	1115091.32	3
2504	447685.19	1115091.84	3
2505	447685.48	1115091.87	3
2506	447685.46	1115092.12	3
2507	447686.06	1115092.17	3
2508	447686.46	1115092.20	3
2509	447686.54	1115091.20	3
2510	447686.12	1115091.17	3
2511	447685.54	1115091.12	3
2512	447685.52	1115091.37	3
2513	447685.37	1115091.36	3
2514	447684.90	1115091.04	3
2515	447684.83	1115089.08	3
2516	447684.26	1115087.64	3
2517	447685.88	1115088.00	3
2518	447686.34	1115088.02	3
2519	447689.87	1115088.18	3
2520	447690.53	1115088.13	6
2521	447692.94	1115087.97	3
2522	447694.85	1115087.69	6
2523	447696.43	1115087.45	3
2524	447699.25	1115087.03	3
2525	447701.17	1115086.56	3
2526	447702.77	1115086.21	3
2527	447711.88	1115083.65	3
2528	447717.42	1115082.30	3
2529	447718.94	1115082.17	3
2530	447719.45	1115082.09	6
2531	447721.18	1115081.82	6
2532	447721.59	1115081.76	3
2533	447722.90	1115081.39	3
2534	447727.79	1115079.87	3
2535	447737.37	1115077.57	3
2536	447746.13	1115075.36	3
2537	447747.15	1115074.88	3
2538	447748.59	1115074.50	3
2539	447749.04	1115074.43	6
2540	447752.77	1115073.85	6
2541	447753.11	1115073.80	3
2542	447754.12	1115073.54	3
2543	447756.51	1115073.03	3
2544	447757.63	1115072.83	3
2545	447758.61	1115072.58	6

Seznam souřadnic (S-JTSK):			
Souřadnice pro zápis do KN			
Číslo bodu	Y	X	kk
2546	447760.18	1115072.19	6
2547	447761.11	1115071.99	3
2548	447766.12	1115070.69	3
2549	447769.38	1115070.01	3
2550	447770.04	1115069.91	3
2551	447771.00	1115069.66	6
2552	447774.11	1115068.85	6
2553	447775.64	1115068.34	3
2554	447782.53	1115066.65	3
2555	447783.06	1115066.80	3
2556	447783.52	1115066.99	3
2557	447783.86	1115067.24	3
2558	447784.17	1115067.99	3
2559	447785.04	1115074.02	3
2560	447786.63	1115083.19	3
2561	447787.16	1115086.22	3
2562	447787.69	1115086.79	3
2563	447787.98	1115086.80	3
2564	447787.64	1115087.12	3
2565	447787.51	1115088.64	3
2566	447787.21	1115089.06	3
2567	447786.74	1115089.23	3
2568	447786.83	1115089.73	3
2569	447787.53	1115089.48	3
2570	447787.99	1115088.82	3
2571	447788.12	1115087.36	3
2572	447788.71	1115086.80	3
2573	447791.08	1115086.50	6
2574	447792.48	1115086.32	3
2575	447793.13	1115086.35	6
2576	447794.70	1115086.42	3
2577	447800.84	1115084.71	3
2578	447801.38	1115084.91	3
2579	447801.97	1115086.64	3
2580	447802.73	1115091.41	3
2581	447802.26	1115093.38	3
2582	447802.51	1115097.07	3
2583	447802.71	1115099.48	3
2584	447802.92	1115100.71	3
2585	447802.96	1115101.05	6
2586	447803.12	1115102.53	6
2587	447803.17	1115102.95	3
2588	447803.46	1115103.95	3
2589	447804.18	1115104.30	3
2590	447810.48	1115103.20	3
2591	447815.36	1115102.41	3
2592	447816.76	1115102.13	3
2593	447828.84	1115100.83	6
2594	447829.94	1115100.71	3
2595	447830.26	1115100.63	6
2596	447834.86	1115099.42	3
2597	447836.63	1115098.86	3
2598	447837.14	1115098.65	3
2599	447837.13	1115098.32	6
2600	447837.08	1115096.37	6
2601	447837.38	1115095.05	3
2602	447837.63	1115089.52	3
2603	447837.97	1115080.98	3
2604	447837.93	1115077.18	3
2605	447837.63	1115072.08	3
2606	447835.88	1115059.70	3
2607	447836.19	1115059.24	3
2608	447836.52	1115059.18	6
2609	447838.43	1115058.86	3
2610	447838.83	1115058.82	6
2611	447842.97	1115058.44	3
2612	447849.69	1115056.89	3
2613	447850.53	1115056.90	3
2614	447852.23	1115058.51	3
2615	447853.06	1115058.87	3
2616	447856.51	1115058.87	3
2617	447856.84	1115058.89	3
2618	447857.42	1115058.65	3
2619	447857.22	1115058.19	3
2620	447856.76	1115058.39	3
2621	447856.51	1115058.37	3
2622	447853.16	1115058.37	3
2623	447852.51	1115058.09	3
2624	447850.73	1115056.40	3
2625	447849.63	1115056.39	3
2626	447842.89	1115057.94	3
2627	447838.79	1115058.32	6
2628	447838.37	1115058.36	3
2629	447836.45	1115058.68	6
2630	447835.89	1115058.78	3
2631	447835.36	1115059.58	3
2632	447837.13	1115072.13	3
2633	447837.43	1115077.22	3

Seznam souřadnic (S-JTSK):

Souřadnice pro zápis do KN			
Číslo bodu	Y	X	kk
2634	447837.47	1115080.96	3
2635	447837.13	1115089.48	3
2636	447836.88	1115094.99	3
2637	447836.58	1115096.28	3
2638	447836.58	1115096.44	6
2639	447836.63	1115098.31	3
2640	447836.27	1115098.44	6
2641	447834.72	1115098.94	3
2642	447829.98	1115100.18	6
2643	447828.54	1115100.35	6
2644	447816.70	1115101.63	3
2645	447815.30	1115101.91	3
2646	447810.50	1115102.70	3
2647	447804.26	1115103.78	3
2648	447803.88	1115103.59	3
2649	447803.67	1115102.85	3
2650	447803.62	1115102.44	6
2651	447803.45	1115100.96	6
2652	447803.42	1115100.65	3
2653	447803.21	1115099.42	3
2654	447803.01	1115096.99	3
2655	447802.76	1115093.42	3
2656	447803.23	1115091.43	3
2657	447802.45	1115086.52	3
2658	447801.90	1115084.66	3
2659	447807.53	1115083.72	3
2660	447810.04	1115083.51	3
2661	447811.14	1115083.72	3
2662	447811.58	1115083.74	3
2663	447811.60	1115083.24	3
2664	447811.20	1115083.22	3
2665	447810.08	1115083.01	3
2666	447807.45	1115083.22	3
2667	447801.58	1115084.20	3
2668	447801.47	1115084.40	3
2669	447800.86	1115084.19	3
2670	447794.64	1115085.92	3
2671	447793.04	1115085.85	6
2672	447792.46	1115085.82	3
2673	447791.00	1115086.00	6
2674	447788.57	1115086.31	3
2675	447787.91	1115086.29	3
2676	447787.62	1115085.98	3
2677	447787.13	1115083.11	3
2678	447785.54	1115073.94	3
2679	447784.65	1115067.85	3
2680	447784.28	1115066.92	3
2681	447783.94	1115066.68	3
2682	447784.56	1115065.03	3
2683	447784.47	1115064.65	3
2684	447784.42	1115064.44	6
2685	447784.02	1115062.59	3
2686	447782.05	1115053.69	3
2687	447781.39	1115050.68	3
2688	447781.36	1115050.55	3
2689	447780.91	1115047.65	6
2690	447780.88	1115046.65	3
2691	447785.46	1115045.62	3
2692	447787.49	1115045.12	6
2693	447788.37	1115044.90	3
2694	447788.90	1115044.22	3
2695	447787.51	1115034.83	3
2696	447787.66	1115034.54	3
2697	447789.56	1115034.13	3
2698	447789.98	1115033.72	3
2699	447790.10	1115032.97	3
2700	447660.11	1115097.60	3
2701	447659.19	1115098.18	3
2702	447658.43	1115099.52	3
2703	447659.09	1115104.15	3
2704	447659.15	1115106.92	3
2705	447659.44	1115108.25	6
2706	447659.55	1115108.72	3
2707	447659.89	1115110.45	6
2708	447660.11	1115111.61	3
2709	447660.83	1115112.11	3
2710	447663.75	1115114.47	3
2711	447663.92	1115115.07	3
2712	447664.42	1115114.99	3
2713	447664.19	1115114.17	3
2714	447661.13	1115111.71	3
2715	447660.57	1115111.31	3
2716	447660.38	1115110.37	6
2717	447660.03	1115108.60	3
2718	447659.93	1115108.16	6
2719	447659.65	1115106.86	3
2720	447659.59	1115104.11	3
2721	447658.95	1115099.62	3

Seznam souřadnic (S-JTSK):

Souřadnice pro zápis do KN			
Číslo bodu	Y	X	kk
2722	447659.57	1115098.54	3
2723	447660.20	1115098.13	3
2724	447650.05	1115135.88	3
2725	447648.36	1115136.08	3
2726	447648.40	1115139.71	3
2727	447645.07	1115140.06	3
2728	447642.76	1115140.37	3
2729	447641.18	1115140.59	3
2730	447640.83	1115140.60	6
2731	447639.24	1115140.66	6
2732	447638.44	1115140.72	3
2733	447621.56	1115142.68	3
2734	447620.81	1115143.24	3
2735	447620.78	1115145.05	3
2736	447620.00	1115147.93	3
2737	447619.93	1115148.19	3
2738	447618.71	1115149.57	3
2739	447617.09	1115150.29	3
2740	447615.26	1115150.19	3
2741	447613.72	1115149.52	3
2742	447612.81	1115149.33	3
2743	447607.03	1115150.18	3
2744	447600.24	1115151.41	3
2745	447599.58	1115151.78	3
2746	447599.96	1115153.99	3
2747	447600.35	1115155.30	3
2748	447600.13	1115158.22	3
2749	447599.55	1115159.88	3
2750	447599.55	1115160.31	3
2751	447600.05	1115160.31	3
2752	447600.05	1115159.96	3
2753	447600.63	1115158.32	3
2754	447600.85	1115155.24	3
2755	447600.44	1115153.87	3
2756	447600.14	1115152.04	3
2757	447600.42	1115151.89	3
2758	447607.13	1115150.66	3
2759	447612.79	1115149.83	3
2760	447613.58	1115150.00	3
2761	447615.14	1115150.69	3
2762	447617.19	1115150.79	3
2763	447619.01	1115149.99	3
2764	447620.39	1115148.43	3
2765	447620.44	1115148.22	3
2766	447621.28	1115145.11	3
2767	447621.31	1115143.50	3
2768	447621.76	1115143.16	3
2769	447638.45	1115141.23	3
2770	447639.22	1115141.17	6
2771	447640.81	1115141.11	6
2772	447641.22	1115141.09	3
2773	447642.90	1115140.85	3
2774	447645.11	1115140.56	3
2775	447648.90	1115140.15	3
2776	447648.86	1115136.52	3
2777	447650.14	1115136.37	3
2778	447454.55	1115137.11	3
2779	447454.29	1115137.15	3
2780	447453.62	1115136.85	3
2781	447453.42	1115137.31	3
2782	447454.23	1115137.67	3
2783	447454.38	1115137.64	3

List 1

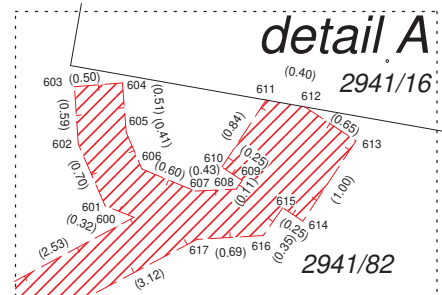

2880/1

2880/3

2880/7
2880/8

2951/3

2880/13

2880/14

2941/697

2881/7

2941/695

2941/748

2881/6

2941/696

2941/554

2941/552

2941/550

2941/553

2941/81

2941/15

2941/83

2941/80

2941/16

A

2941/78

2941/86

2941/167

2941/79

2941/547

2941/699

2880/6

2941/555

2941/87

2941/88

2941/99

2941/89

2941/90

2941/91



List 2

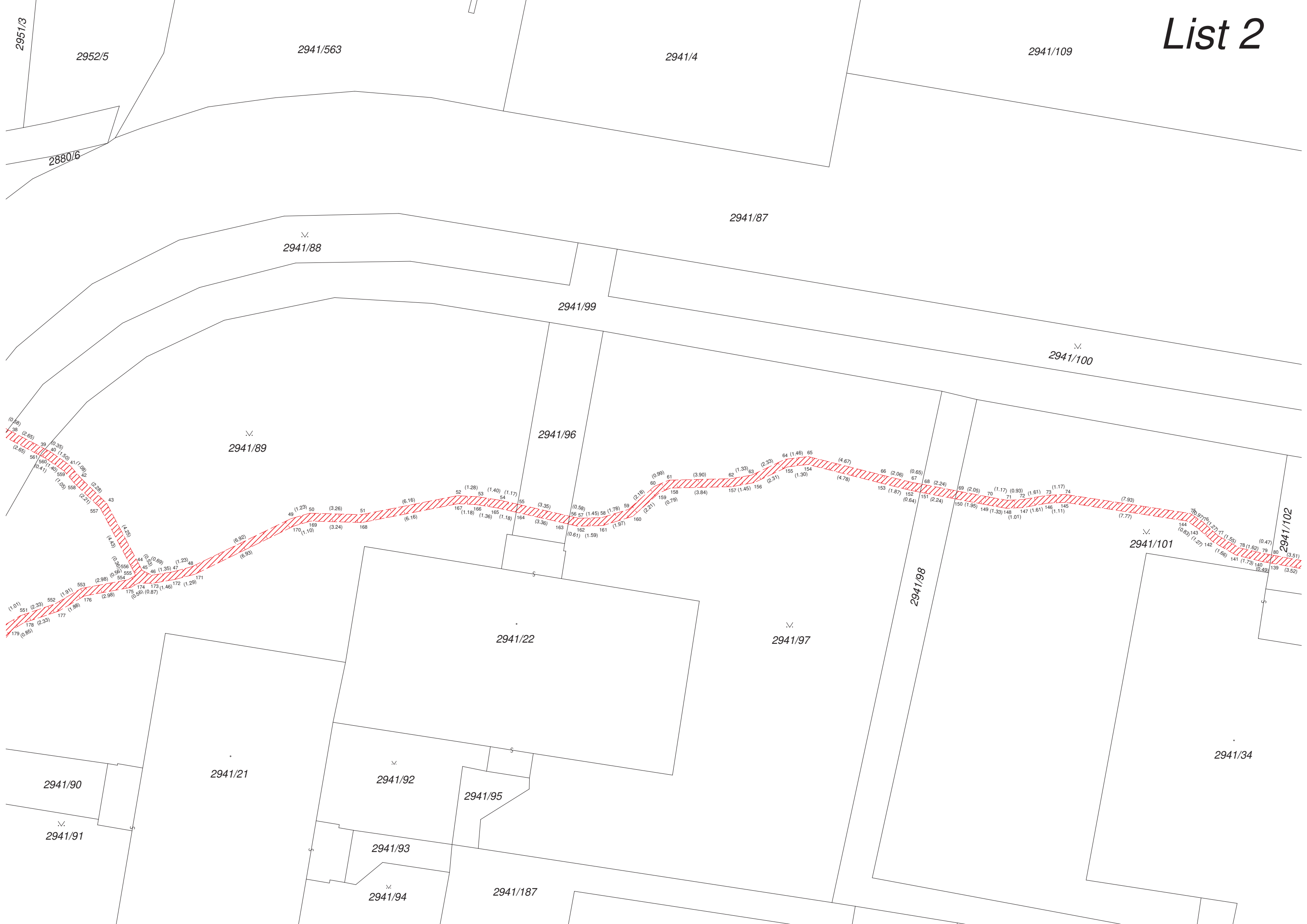

2951/3

2952/5

2941/563

2941/4

2941/109

2880/6

2941/87

2941/88

2941/99

2941/100

2941/89

2941/96

2941/101

2941/102

2941/22

2941/97

2941/90

2941/91

2941/21

2941/92

2941/95

2941/93

2941/94

2941/187

2941/34

List 3



2941/101

2941/102

2941/34

2941/103

2941/98

2941/218

2941/219

2941/33

2941/229

2941/140

2941/234

2941/220

2941/32

2941/228

2941/230

2941/235

2941/144

2941/104

List 4

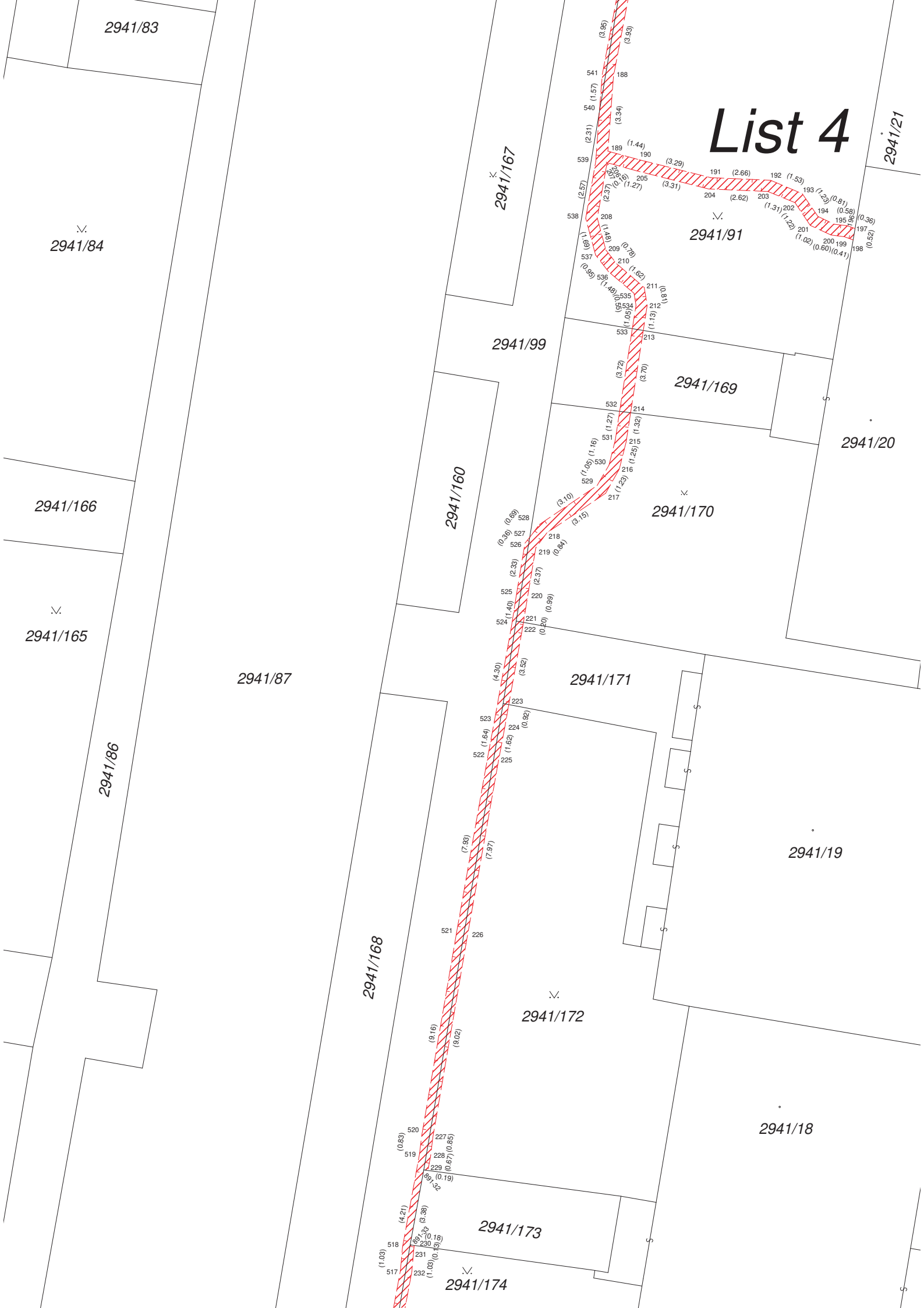

2941/83

2941/84

2941/166

2941/165

2941/86

2941/87

2941/168

2941/167

2941/99

2941/160

2941/169

2941/20

2941/170

2941/171

2941/19

2941/172

2941/18

2941/173

2941/174

2941/21

517 (1.00)
 518 (4.21)
 519 (0.63)
 520 (0.63)
 230 (0.18)
 231 (0.13)
 232 (1.00)
 229 (0.19)
 228 (0.67)
 227 (0.85)
 226 (9.02)
 225 (1.62)
 224 (0.82)
 521 (7.93)
 522 (1.64)
 523 (1.64)
 223 (4.30)
 222 (0.10)
 221 (0.10)
 524 (1.40)
 525 (1.40)
 220 (0.99)
 219 (0.84)
 218 (0.36)
 526 (1.27)
 527 (0.36)
 528 (0.36)
 217 (1.23)
 216 (1.23)
 215 (1.25)
 214 (1.32)
 213 (1.13)
 212 (1.90)
 211 (1.90)
 533 (1.13)
 534 (1.05)
 535 (0.55)
 210 (0.76)
 209 (1.48)
 536 (0.89)
 537 (0.89)
 208 (0.76)
 205 (1.27)
 204 (3.31)
 203 (3.29)
 199 (0.41)
 198 (0.60)
 197 (0.36)
 196 (0.58)
 195 (0.58)
 194 (1.29)
 193 (0.81)
 192 (1.53)
 191 (2.66)
 190 (3.29)
 189 (1.44)
 188 (0.34)
 540 (1.57)
 541 (2.31)
 551 (3.95)
 550 (3.95)

2941/91

2941/86

2941/87

2941/168

2941/99

2941/213

2941/173

2941/174

2941/175

2941/176

List 5

2941/18

2941/182

2941/17

2941/184

2941/23

2941/210



518 (1.03)
517 (1.03)
231 (0.18)
230 (0.18)
232 (1.03)
233 (4.89)
234 (5.80)
235 (3.77)
236 (0.73)
237 (0.51)
238 (0.79)
239 (3.73)
240 (0.15)
241 (4.40)
242 (3.86)
243 (1.17)
244 (1.56)
245 (1.73)
246 (3.46)
247 (0.60)
248 (0.60)
249 (2.22)
250 (1.39)
251 (1.39)
252 (7.06)
253 (0.52)
254 (2.40)
255 (3.55)
256 (4.48)
257 (1.90)
258 (0.66)
259 (0.26)
260 (1.23)
261 (0.35)
262 (0.35)
263 (2.01)
264 (1.78)
265 (1.31)
266 (0.52)
267 (0.52)
268 (0.81)
269 (1.99)
270 (1.39)
271 (1.00)
272 (1.00)
273 (1.00)
274 (0.35)
275 (0.35)
276 (0.35)
277 (0.38)
278 (1.61)
279 (1.61)
280 (1.61)
281 (1.92)
282 (1.55)
283 (1.57)
284 (1.38)
285 (4.12)
286 (4.13)
287 (1.55)
288 (1.57)
289 (1.38)
290 (1.55)

List 6



List 7



2941/378

2941/377

2941/669

2941/63

2941/366

2941/656

2941/790

2941/382

2941/368

2941/376

2941/670

2941/375

2941/62

2941/791

2941/370

2941/374

2941/672

2941/371

2941/792

2941/673

2941/61

List 8

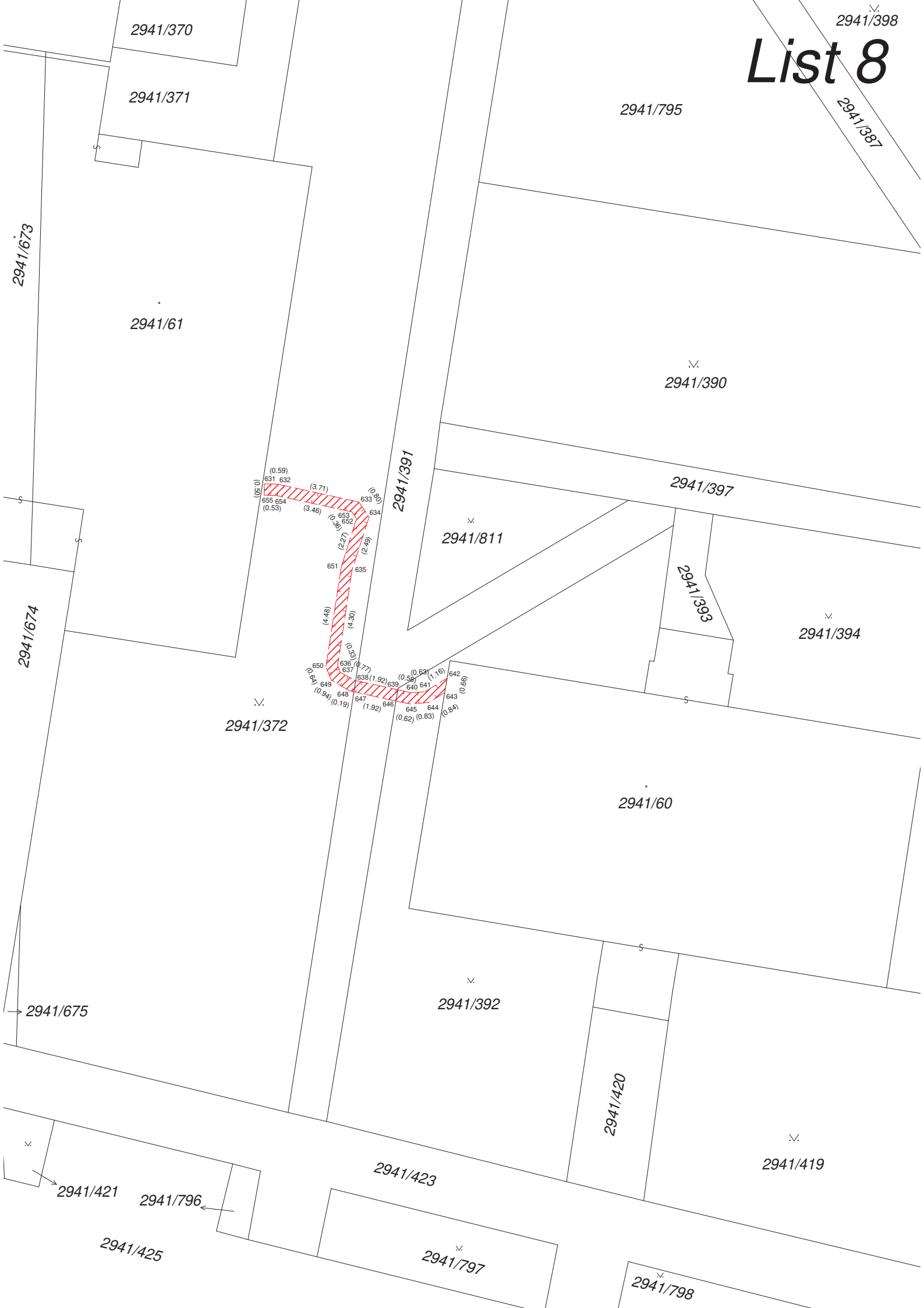

List 9



List 10

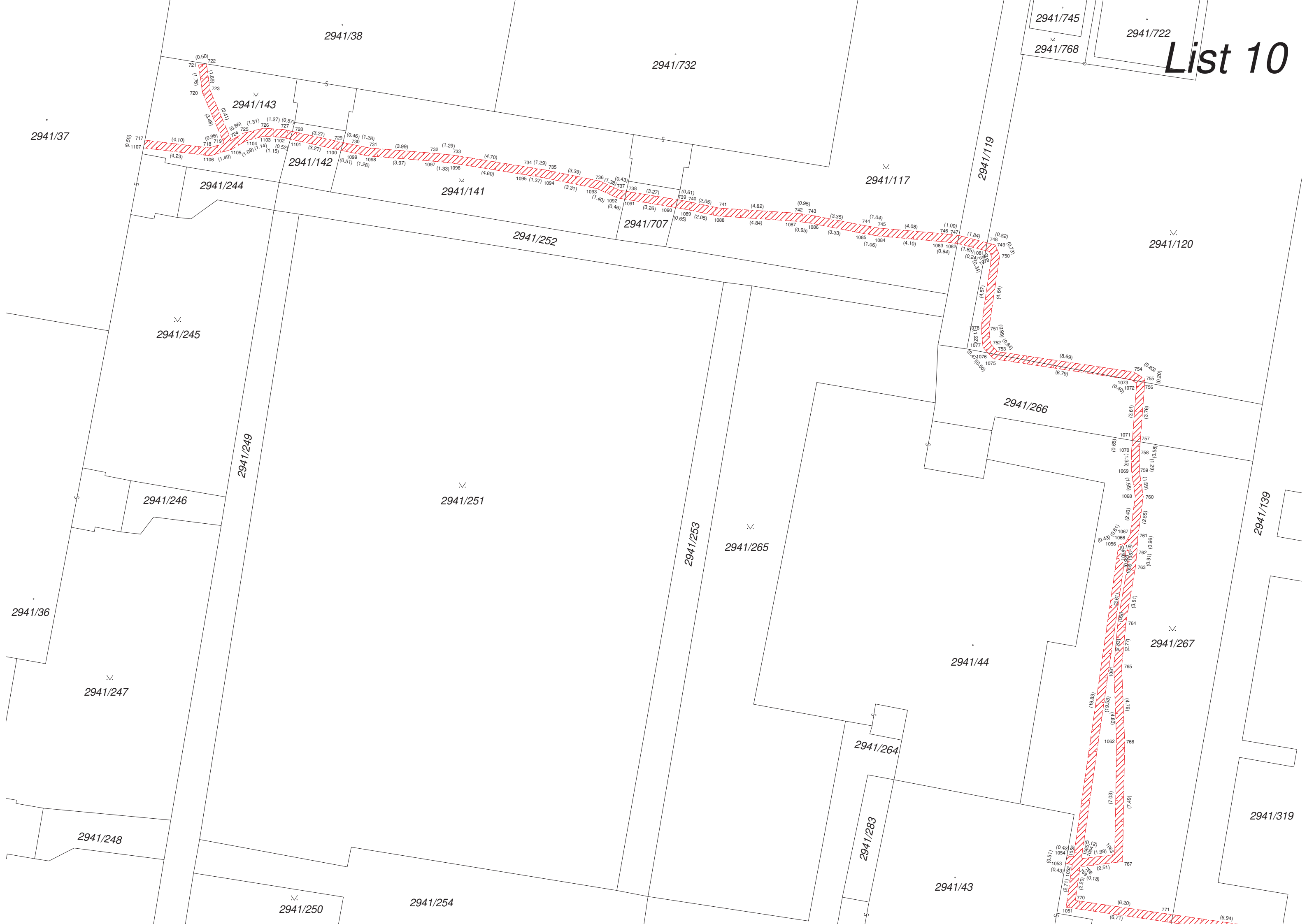

List 11



List 12



2941/319
2947/311

2935/1

2937/1

List 13

2932

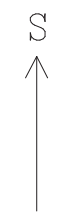

2928/4

2928/2

2928/1

2930

2925/1

2941/305

2929

2923

2921

2941/304

2941/306

2920/2

2919/2

2922/2

2922/1

2920/1

2941/309



List 14

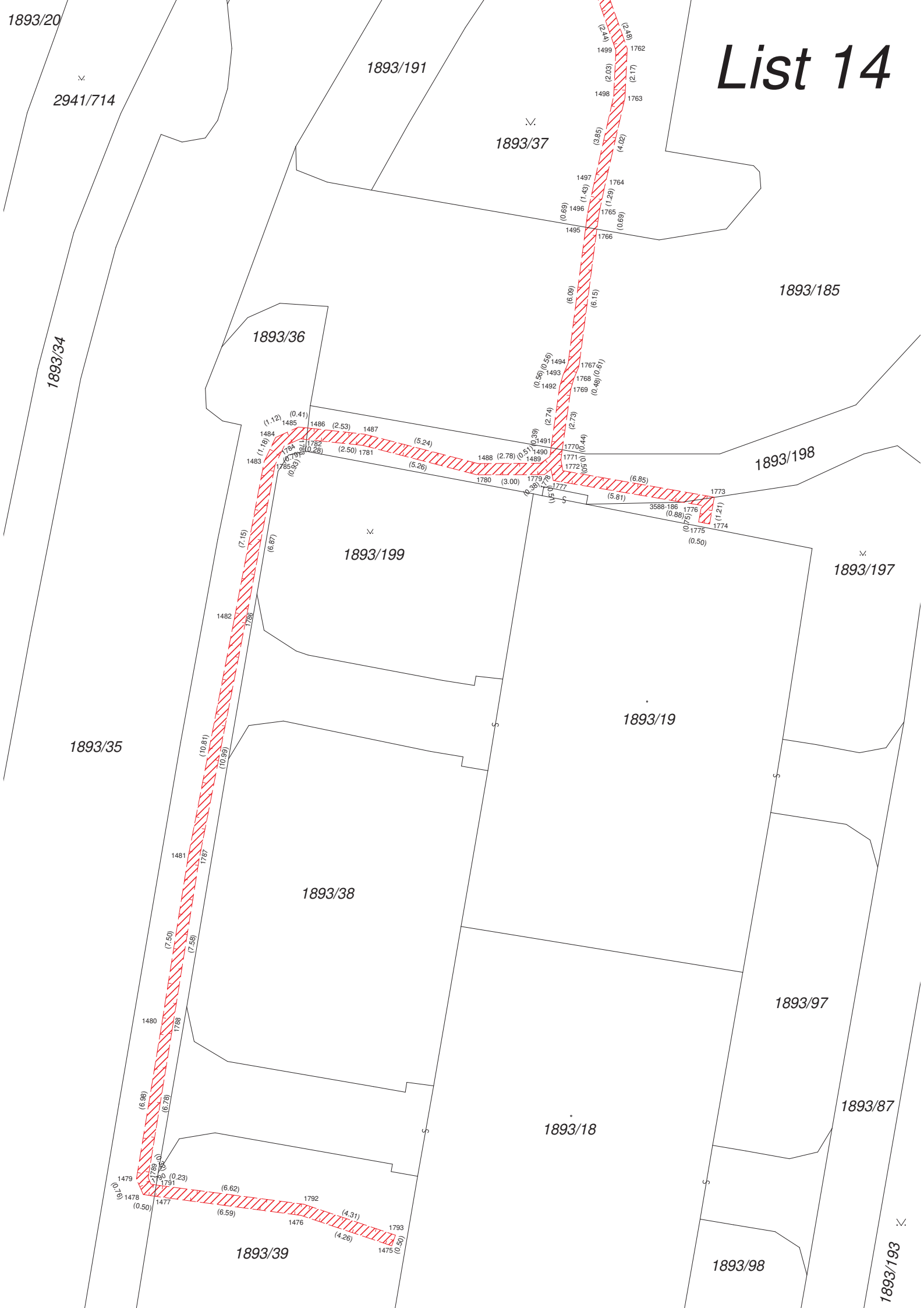

1893/20

2941/714

1893/191

1893/37

1893/185

1893/36

1893/34

1893/198

1893/199

1893/197

1893/35

1893/19

1893/38

1893/97

1893/87

1893/18

1893/39

1893/98

1893/193

List 15



List 16



2941/341

List 18

2941/347

2941/348

2941/349

2941/648

2941/350

2941/68

2941/69

2941/358

2941/357

2941/356

2941/354

2941/355

2941/385

2941/70

2941/405

2941/404

2941/647

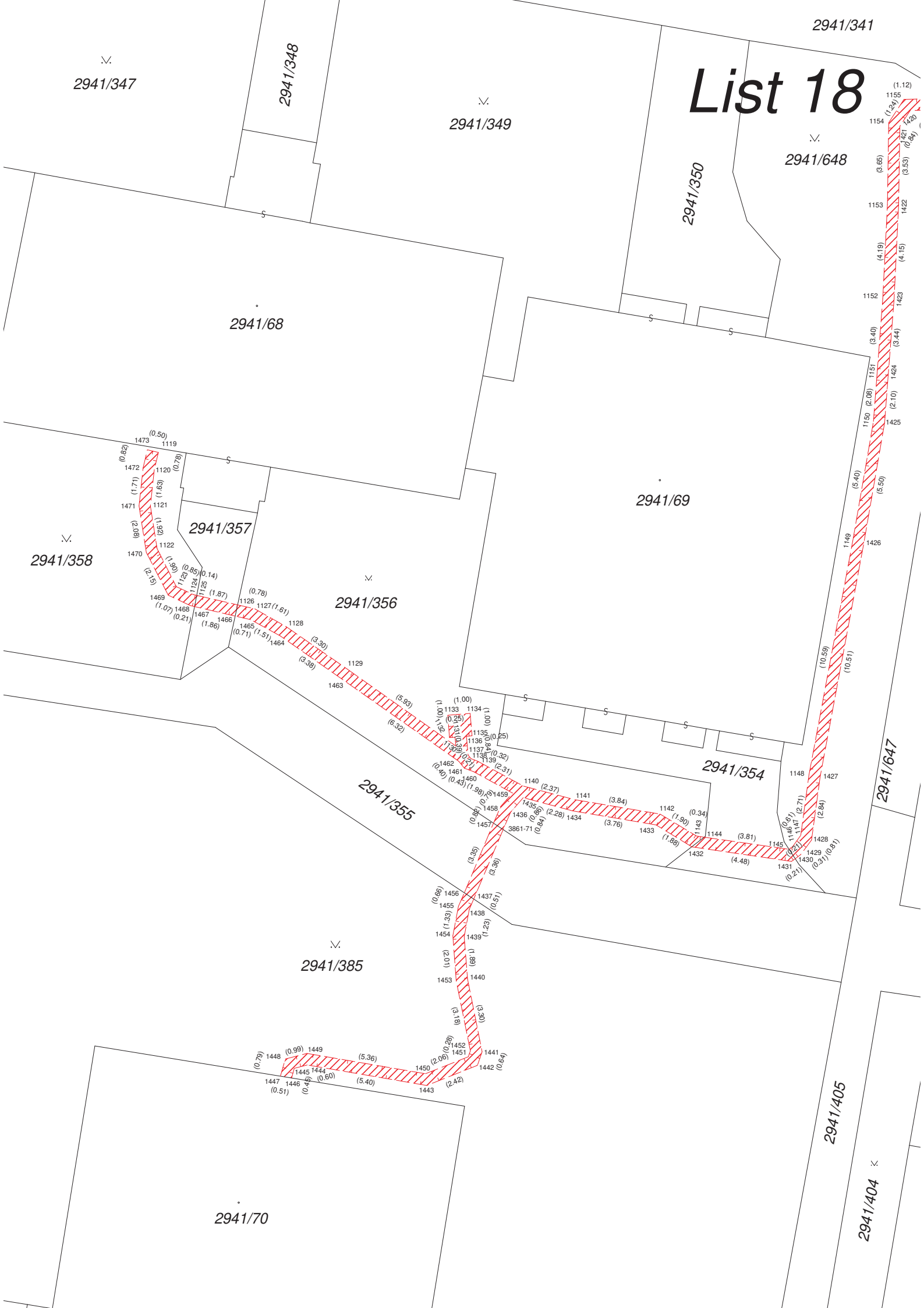

List 19



2941/341

2941/648

2941/647

2941/646

2941/405

2941/491

2941/215

2941/643

2941/318

2941/320

2941/29

2941/314

2941/317

2941/322

2941/323

2941/213

2941/276

2941/277

2941/279

2941/255

2941/256

2941/275

2941/30

2941/280

2941/278



List 20



List 21



List 22

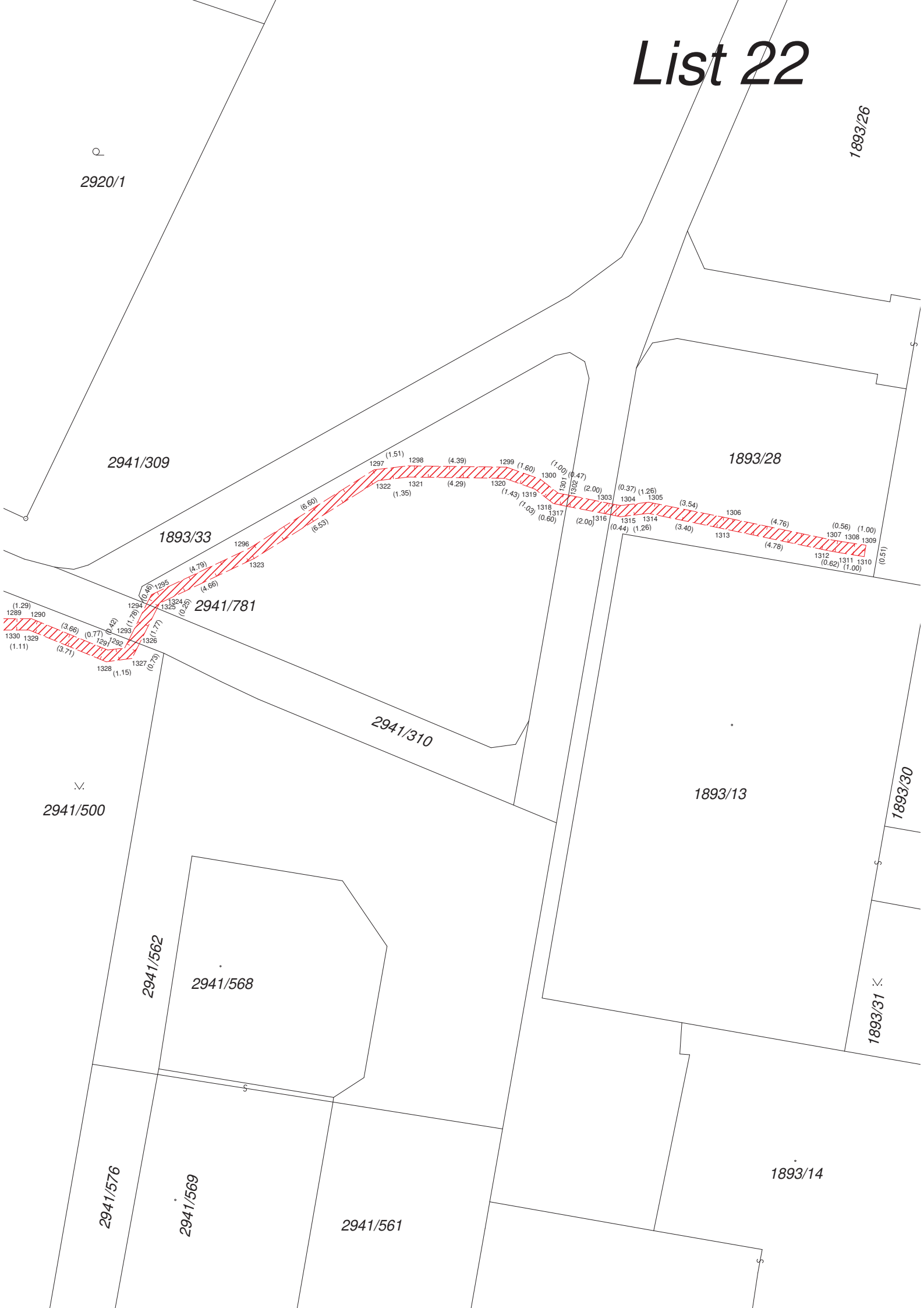

2920/1

1893/26

2941/309

1893/28

1893/33

2941/781

2941/310

1893/13

2941/500

2941/562

2941/568

1893/30

1893/31

2941/576

2941/569

2941/561

1893/14

List 23

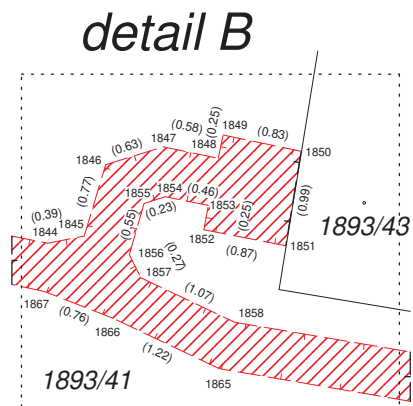

B

List 24



List 25

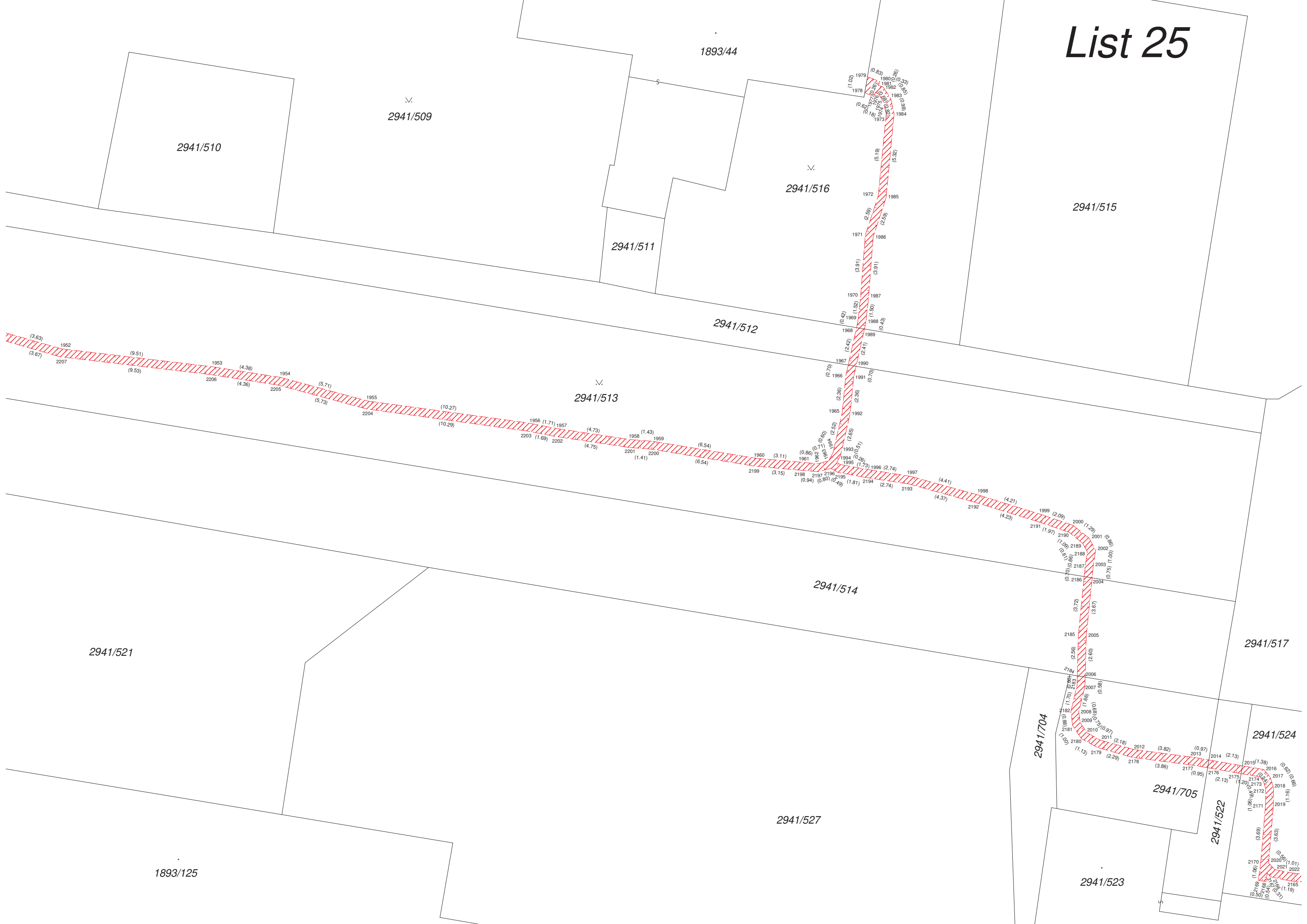

List 26



2941/517

1893/109

1893/114

1893/107

2941/523

2941/524

2941/530

2941/531

2941/529

2941/528

2941/703

2941/702

2941/527

2941/705

2941/522

2941/703

2941/527

2941/703

2941/702

2941/527

2941/703

2941/702

2941/527

2941/703

2941/702

2941/527

List 27

2941/523

1893/125

2941/706

2941/702

4251/492

2941/528

2941/526

2941/527

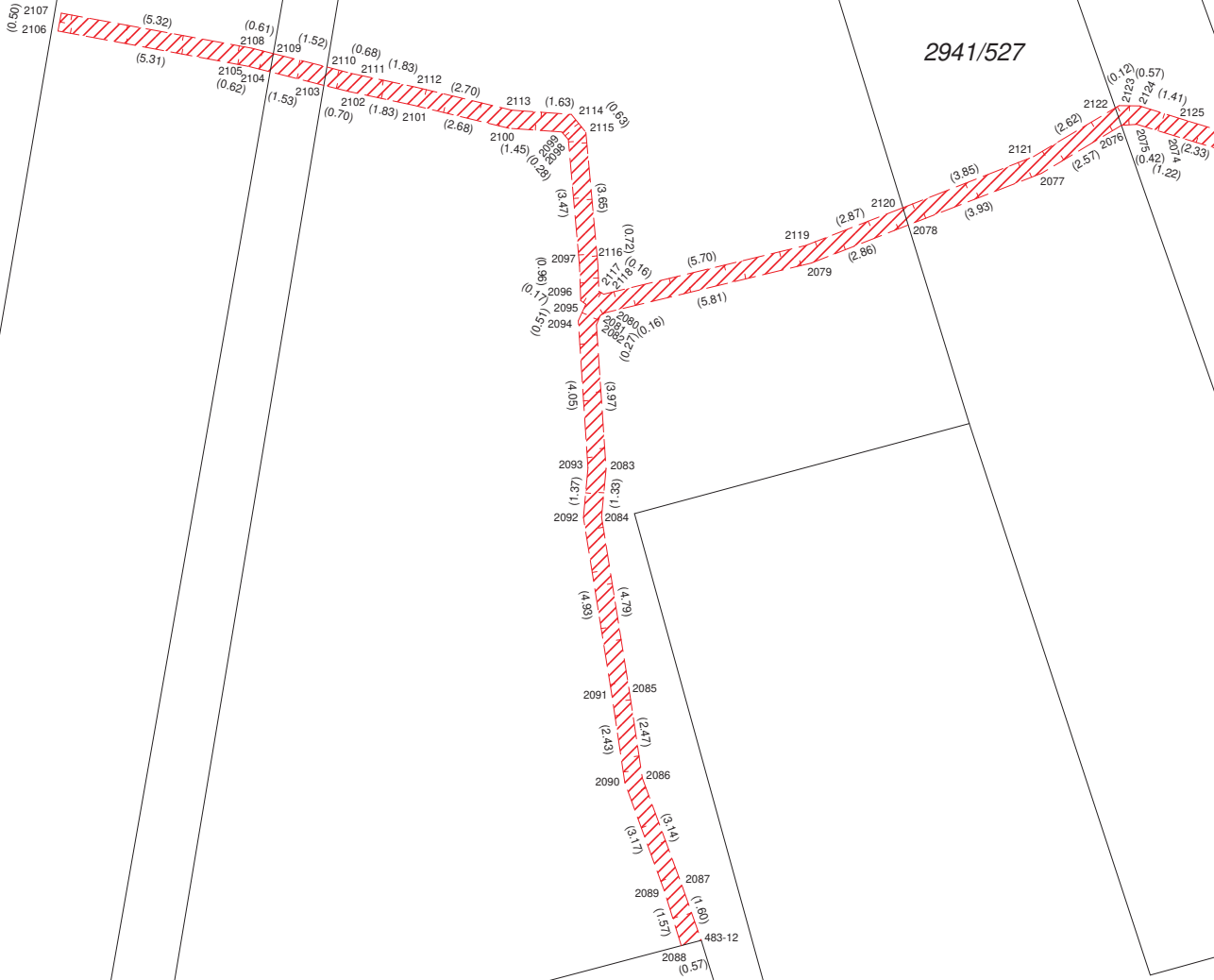

2941/525

2941/651

1928/1

List 28

1893/78

1893/57

1893/124

1893/87

1893/51

1893/48

1893/47

1893/56

1893/49

1893/53

1893/54

1893/55

1893/96

1893/80

1893/36

1893/46

2941/509

1893/44

2941/516

1893/109

1893/106

1893/109

1893/108



List 29

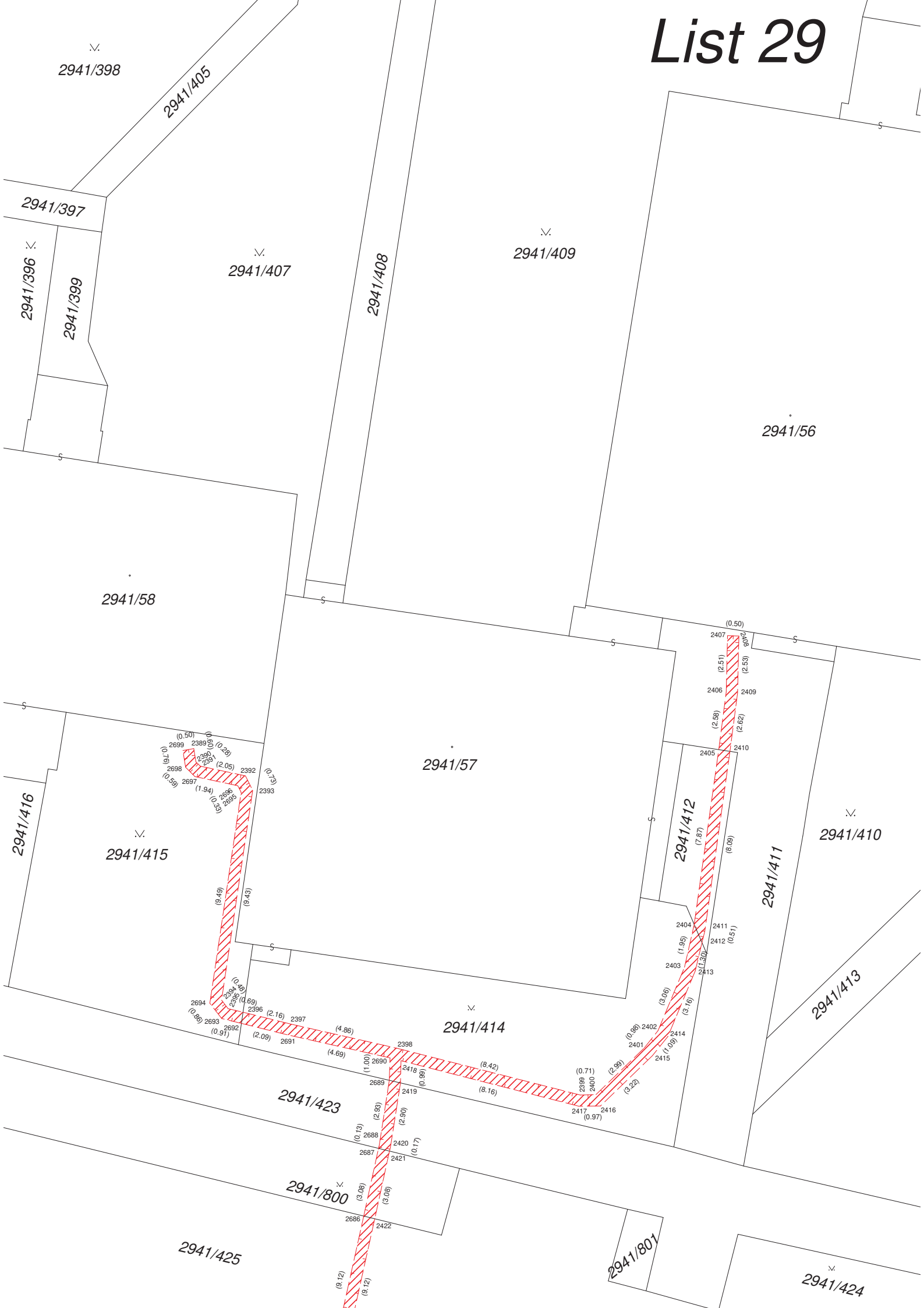

List 30



List 31

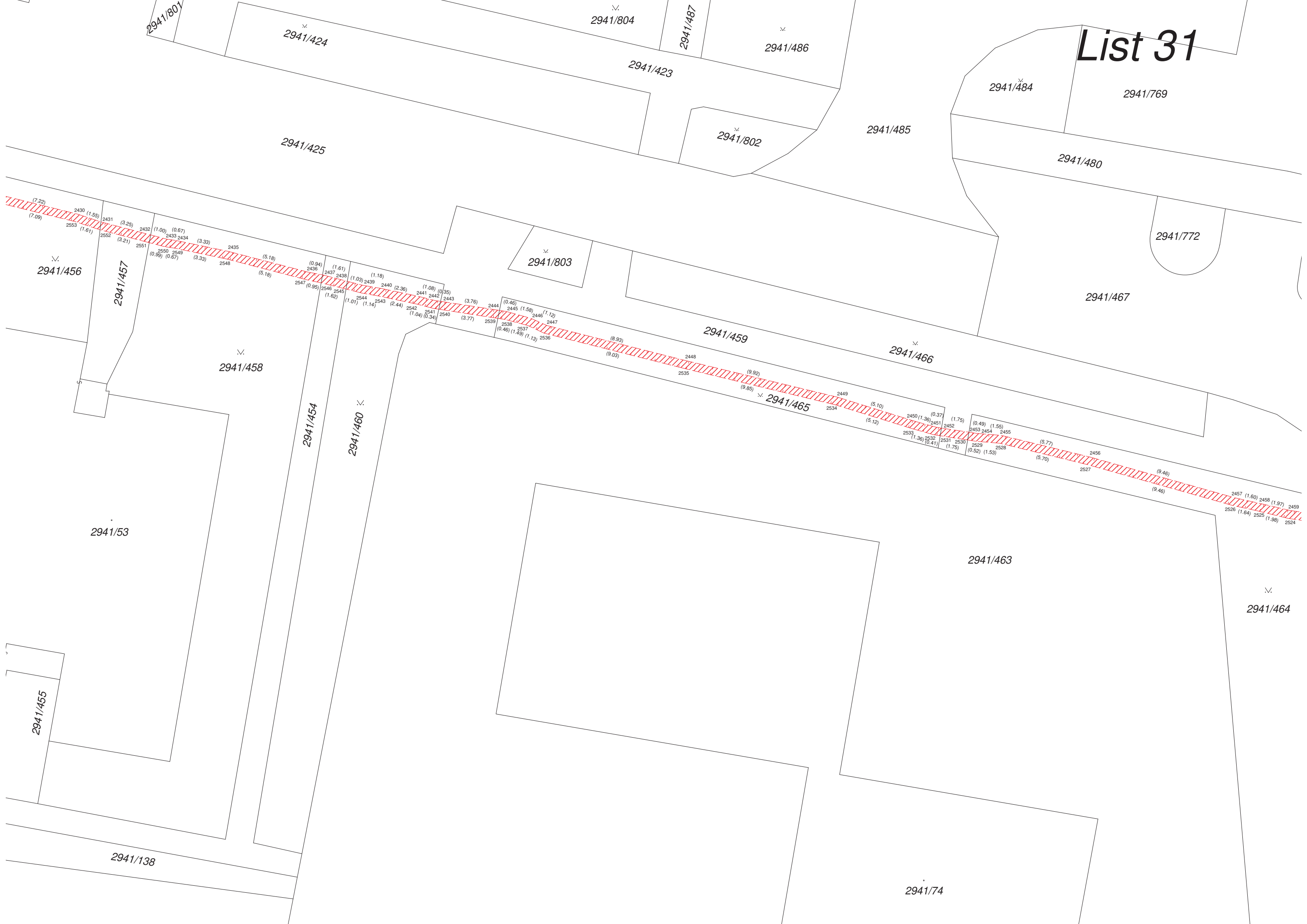

List 32

2941/485

2941/549

2941/769

2941/483

2941/771

2941/482

2941/770

2941/480

2941/773

2941/469

2941/467

2941/468

2941/459

1947/3

2941/464



List 33

∇
2941/469

1947/3

∇
2941/479

2941/480

2941/814

2941/470

2941/478

∇
2941/477

∇
2941/474

∇
2941/50



List 34

2941/50

2941/814

2941/538

2941/477

2941/480

2941/519

1900

1940

1942

