

Participation Agreement

entered into in Hradec Králové on 20/03/2024 until:

Silly Season

Rua das Gaviotas n 2, Lisboa, Portugal

VAT No.: 510982212

represented by: Ivo Saraiva e Silva – President of the association
(hereinafter referred to as **"Theatre Company"**)

and

Klicperovo divadlo o. p. s.

Dlouhá 99, Hradec Králové 500 03

Company ID No.: 275 04 689

Tax ID No.: CZ 27504689

represented by: Ing. Eva Mikulková – Director
(hereinafter referred to as **"Organizer"**)

I.

Subject matter of the Agreement

1. The Theatre Company will present a single performance of **"REI ÉDIPO"** directed by "Cátia Tomé, Ivo Saraiva e Silva, Ricardo Teixeira" (hereinafter referred to as **"Performance"**), with the participation of the necessary artistic, technical and administrative staff of the Theatre Company as specified in Annex 1 to this Agreement. The Performance will be part of the program of the Regions International Theatre Festival Hradec Králové (hereinafter referred to as **"Festival"**).
2. The goal of putting on the Performance is to bring together the Czech professional dramatic arts and the top foreign production, thus giving an idea of modern trends in the European and world theatre to the Czech audience and theatre community.

II.

Date of the Performance

The Performance will take place on:

- main stage (Dlouhá 99, Hradec Králové, 500 03)

General schedule:

- Unloading + assembly: 22/06/2024 after the previous performance (at approximately 22:00)
- rehearsal: 23/06/2024 at 16:00
- performance: 19:00 at 23/06/2024
- disassembly and cleaning: 23/06/2024 directly after the performance
- departure of the team: 24/06/2024

A detailed time schedule is attached to this Agreement as Annex 1.

III.

Place of the Performance

The Performance will take place on the main stage of Klicpera Theatre, **Dlouhá 99, Hradec Králové 500 03, Czech Republic** (hereinafter referred to as "Stage").

IV.

Representations of the Parties

1. The Organizer hereby represents that it is the organizer of the Festival to be held between 24 June and 1 July 2022 in Hradec Králové and is duly authorized to enter into this Agreement with the Theatre Company.
2. The Theatre Company hereby declares that the Performance specified in Article I hereof is the Theatre Company's property and the Theatre Company is the owner of all copyright and related rights. The right to publicly present the Performance belongs exclusively to the Theatre Company and it cannot be claimed by any actor, performer, performing artist or other person directly or indirectly participating in the public presentation of the Performance.

V.

Obligations of the Parties

1. The Organizes undertakes to:

- 1) provide, from 22/06/2024 to 23/06/2024 June, the Stage equipped with all equipment, acoustic, video and lighting technology in accordance with the technical rider, provide consumable stage props and support from the Organizer's technical team as necessary for loading/unloading, preparation/disassembly and technical and acting rehearsals, and put on the Performance prepared in accordance with the time schedule which forms Annex 1 to this Agreement and the technical rider which forms Annex 2 to this Agreement.
- 2) provide sufficient quantity of mineral water (both still and sparkling), tea and coffee for the staff of the Theatre Company during the preparations, disassembly, rehearsals and presentation of the Performance.
- 3) arrange and pay for accommodation of all staff necessary for presentation of the Theatre Company's Performance and taking part in the Performance in accordance with Annex 3 to this Agreement, hereinafter referred to as "List of People Accommodated". **Persons accommodated in a hotel will be liable for any damage, phone calls and meals which are not guaranteed by the Organizer.**
- 4) provide an available parking space in Hradec Králové for 1 lorry/van transporting the stage scenery (stage set, costumes, stage props etc.) for the time of the Performance-related stay and, where appropriate, one bus for the staff necessary for presentation of the Performance.
- 5) arrange for the Theatre Company local transport between the (Prague) airport and the hotel and between the hotel and the place of the Performance (on the preparation, rehearsal, presentation of the Performance) if the walking distance between them is longer than 25 (twenty-five) minutes in accordance with Annex 1 to this Agreement.
- 6) provide and pay for the Czech translation of the text of the Performance as well as all necessary technology and equipment which is not to be arranged by the Theatre Company (see Annex 2 Technical Rider) and, where appropriate, cover the costs of labour of the person hired by the Theatre Company to be responsible for operation of subtitles during the Performance.
- 7) organize the sale of tickets and the service staff at its own expense.
- 8) take out all insurance contracts covering all kinds of risks that may occur in the territory of the Organizer and any risks related to the participation in the Festival.
- 9) cover the travel expenses of the visiting company on the basis of an invoice issued by the Theatre Company or the actual transport provider – transport company. The expenses are subject to a 15% withholding tax (see Article VI hereof).
- 10) cover the costs of international transport of the stage scenery, stage props and costumes for the Performance incurred by the Theatre Company up to a maximum amount of 2.800 EUR, which will be paid directly to the external transport company on the basis of an invoice issued by the transport Company after the performance (RSC Xpress, Unipessoal Lda).

- 11) inform the Theatre Company about the planned meetings to promote the Performance at the Festival, including meetings with media representatives, by a deadline to be set at a later date.
- 12) send a notification of gross receipts for the Performance to the Theatre Company to the address [REDACTED] within 14 days after the presentation of the Performance.

2. The Theatre Company undertakes to:

- 1) deliver the stage scenery (stage set, costumes, stage props etc.) to the Stage including the relevant permissions and in accordance with safety and fire regulations.
- 2) take out all insurance contracts covering the staff, the travel and transport. If any of the Theatre Company's employees suffers an injury at work, the Theatre Company will be responsible for dealing with all formalities.
- 3) accommodate to the Stage and present the completely prepared Performance at the Festival in accordance with Annex 1 to this Agreement.
- 4) bear full responsibility to the audience and the Organizer for the artistic level of the Performance.
- 5) assume responsibility for clarification of any claims that may be raised by third parties who do not participate in the presentation or preparation of the Performance but assert rights or raise claims arising from those rights.
- 6) provide the Organizer with a complete text of the Performance in its source language or in English and promotional materials of the Theatre Company and the Performance by 31/05/2024.

VI.

Payment

1. The Organizer will arrange the sale of tickets for the Performance and pay the Theatre Company:
 - a. Artist's fee in amount of 4.300 € is subject to a withholding tax of 15%
 - b. Per diems of actors in amount of 575 €,
 - c. Per diems of technical staff 250 €
 - d. The artist fee, transport of actors (plane tickets) and per diems of actors are subject to a withholding tax of 15% in accordance with the applicable legislation of the Czech Republic and double taxation conventions – upon presentation of tax residence of the performing artists.
 - e. Transport of actors and transport of technical staff (plane tickets and bus) paid by the Organizer.
 - f. The Company will send to the Organizer an invoice with total amount of 5.125 EUR after the performance. The invoice will be paid till the end of June 2024.
- 2) Together with the invoice, the Theatre Company will send a list of performing artists, specifying for each of them their Statutory Declaration of Tax Residency or other document confirming tax domicile in Portugal. The 15% withholding tax will be paid in the Czech Republic. If the Theatre Company fails to present the aforementioned tax residence of all performing artists, the total fee will be taxed at the withholding tax rate of 35% that will be charged to the Theatre Company.
- 3) Costs of transport of the Theatre Company's stage scenery in the maximum amount specified in Article V(11).
2. The payment defined in par. 1 will be paid to the Theatre Company's bank account specified in par. 4 below by an international wire transfer on the basis of invoices issued by the Theatre Company.
3. The Organizer is obliged to pay royalties for presentation of the Performance at the Festival in the amount of 0 % of the receipts from the sale of tickets for the Performance on the basis of an invoice issued by the Theatre Company. The royalties will be transferred to the Theatre Company's bank account specified in the invoice within 7 days of the date of receipt of the

invoice.

4. Details of the Theatre Company's bank account



VII.

Miscellaneous Provisions

1. The Organizer has the right to set the price of tickets for the Performance and to dispose of the tickets at its discretion.
2. The Organizer will provide the Theatre Company with 2 free tickets for the Performance which are not included in the ticket sale.
3. The Organizer will inform the Theatre Company about the planned meetings to promote the Performance, including meetings with media representatives on days to be determined.

VIII.

Persons Responsible for the Performance of this Agreement

■ The Organizer's representative authorized to contact the Theatre Company and discuss issues related to the Agreement with the Theatre Company is: ■

The Organizer's representative authorized to contact the Theatre Company and discuss technical issues with the Theatre Company is: ■

■ The Theatre Company's representative authorized to contact the Organizer and discuss issues related to the Agreement with the Organizer is: ■

The Theatre Company's representative authorized to contact the Organizer and discuss technical issues with the Organizer is: ■

IX.

Force Majeure

1. The parties may withdraw from the Agreement if a force majeure event occurs. In such cases, the Agreement will terminate without any financial consequences for either of the parties and the parties undertake to return to each other any goods or payments received, after deducting any costs incurred.
2. Force majeure means any sudden and unexpected event, not attributed to any of the parties, caused by natural forces, accident, explosion, fire, terrorist attack, infectious disease epidemic, natural disaster, war, act of war, unexpected emergency measures, death or other comparable events.
3. The party relying on force majeure must immediately inform the other party in writing (by e-mail) no later than within 7 days of the force majeure event, failing which the force majeure event will be considered as void.

X.
Other Obligations

1. Liability of the parties:
 - a. In case the Performance is cancelled due to a failure of one of the parties to comply with the obligations laid down in this Agreement, the failing party will reimburse the other party for all proven costs of organizing the Performance and all agreed costs if the cancellation occurs less than one month before the presentation date.
 - b. If one of the parties is unable to meet its obligations set out in the Agreement, the party will inform the other party in writing without delay.
2. All disputes, conflicts or claims arising from or in connection with this Agreement, including those concerning the performance, violation, termination or invalidity hereof, which are not settled within a complaint procedure, will be reviewed by the court having territorial jurisdiction in the Czech Republic.
3. The Theatre Company hereby undertakes that upon its entering the territory of the Czech Republic, it will present all documents and fulfil all conditions under the applicable legal and health safety regulations of the Czech Republic concerning the COVID-19 disease pandemic throughout the Festival duration.
4. Any other provisions and amendments to this Agreement have to be made in writing, otherwise they will be considered void.
5. This Agreement will enter into force only upon signature by both parties.
6. This Agreement is executed in two counterparts in English, one for each of the parties.
7. The following documents form an integral part of this Agreement:
 - Time Schedule - Annex 1,
 - Technical Rider - Annex 2,
 - Rooming list- Annex 3,

In Hradec Králové, on 29.05.2024.

In Lisboa on 29.05.2024

For the Organizer

For the Theatre Company

Ing. Eva Mikulková – Director

Ivo Saraiva e Silva - President of the association

Annex 1 – Time Schedule

22/06/2024











- Unloading + assembly: after the previous performance (at approximately 22:00)

23/06/2024

- rehearsal: approximately at 16:00
- performance: 19:00
- disassembly and cleaning: directly after the performance
- departure of the team: 24/06/2024

Annex 2 - Technical Rider

REI ÉDIPO	
Desenho de Luz:	Manuel Abrantes
Criação:	Cátia Tomé, Ivo Saraiva e Silva, Ricardo Teixeira
Companhia:	SillySeason
Espaço:	Pequeno Auditório – Centro Cultural de Belém
Print:	26/01/2023

Legenda:		
Symbol	Name	Count
	RJ 714SX (SALA)	8
	Strand Cadenza 12/22 (SALA)	16
	Chroma Q Color Force 48	16
	Source 4 - 25/50 Zoom	49
	Strand Cantata PC (c/palas)	20
	Fluorescente Robert Juliat SOLO	6
	Chauvet Colorado 1 Tour-Tri	12
	Impression X4S	16
	PAR 64 cp62	16
	Atomic 3000	1

Notas:

- Técnico de luz viajar com mesa de luz própria (máximo dois universos DMX);
- Utilização de máquina de haze, é possível?; CHECK
- Utilização de máquina de fumo (companhia sillyseason);
- O CCB cede os filtros?; CHECK
- Suspensão de casquilho com lâmpada (canal de dimmer) + mic shureS8 na vara M5;
- Vet suspensões da vara M5, um canal de dimmer da vara, pode ser possível?;
- Neons suspensos, canal de dimmer;
- M13 > suspensão néon "Madrugada" + "Crash";
- M11 > suspensão néon "Calle";
- M08 > suspensão néon "La merd";
- M04 > suspensão néon "Noite";
- É possível filtrar todos os PC's de luz de público com L2017; CHECK
- Planta sujeita a alterações;

Filtro	Nome	Quantidade	Projector
#117	Steel Blue	8	RJ 714SX
#117	Steel Blue	20	Strand Cantata PC
#200	Double C.T.B	16	PAR 64
#200	Double C.T.B	16	Source 4 25/50
#201	Full C.T.B	30	Source 4 25/50
#201	Full C.T.B	?	PC's Público...
#205	Half C.T.O	3	Source 4 25/50
#114	Hamburg Frost	19	Source 4 25/50
#132	Quarter Hamburg Frost	30	Source 4 25/50

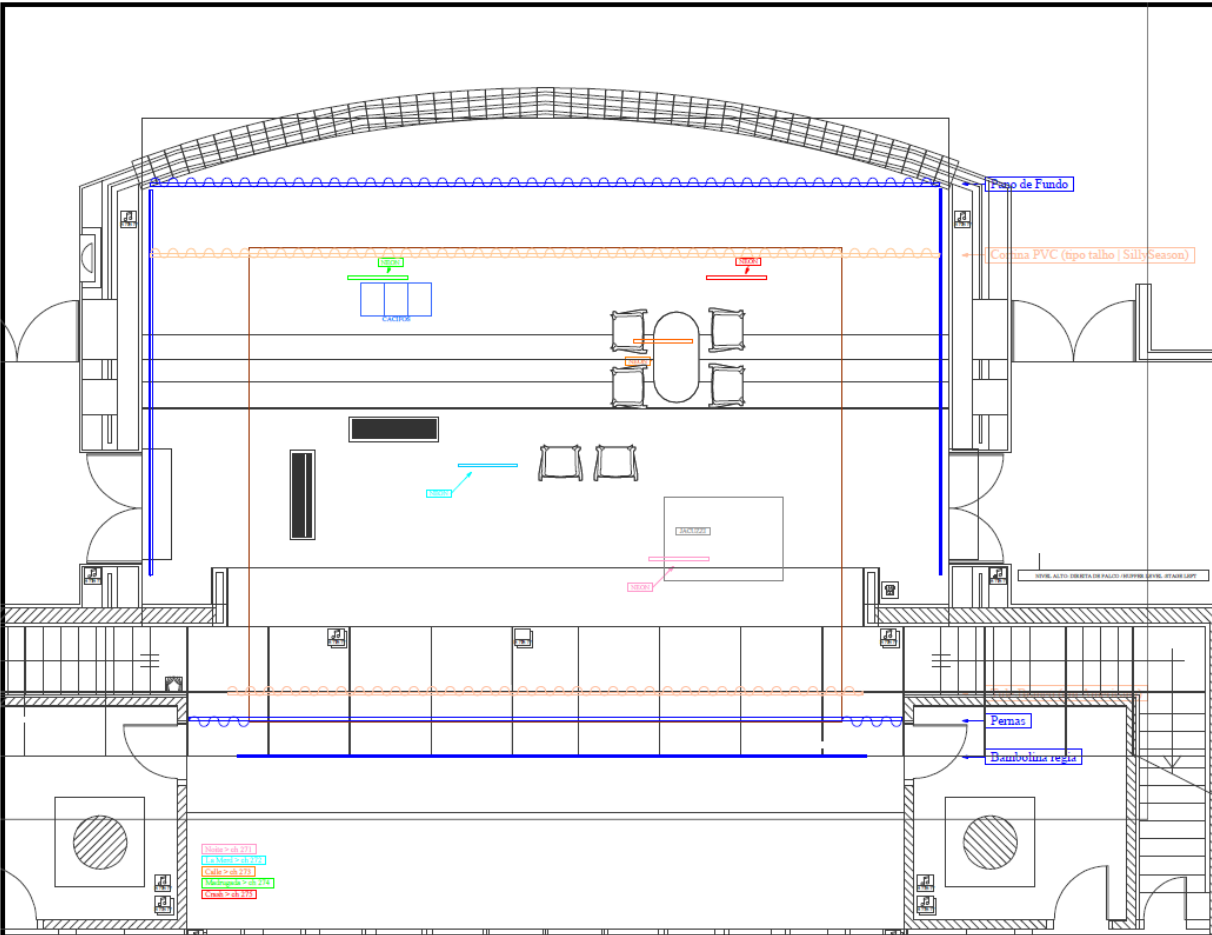
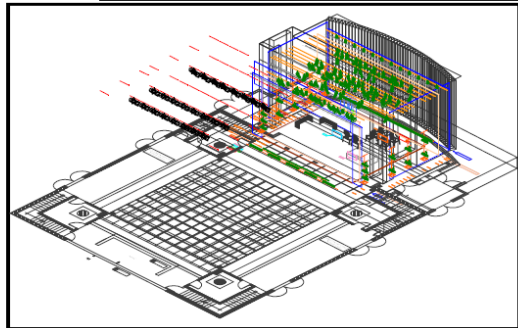

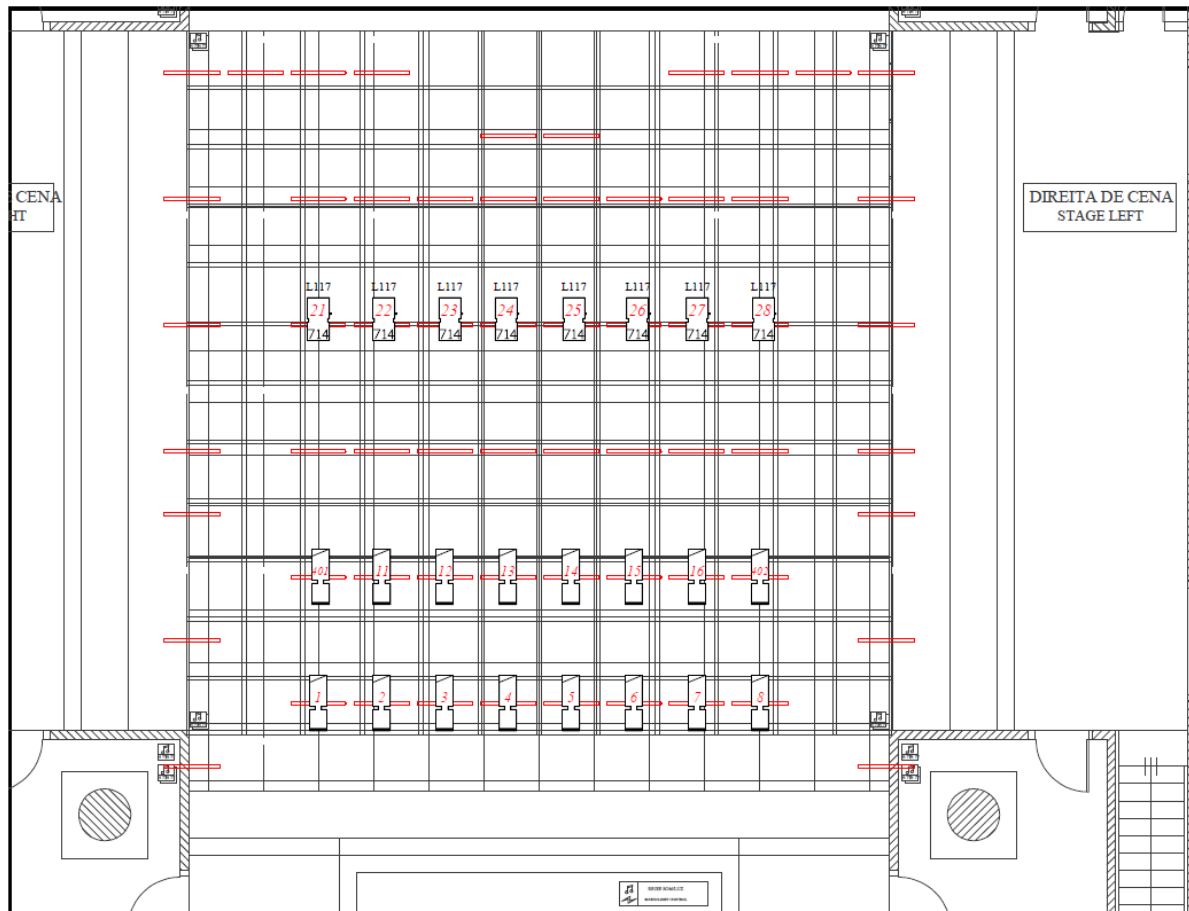
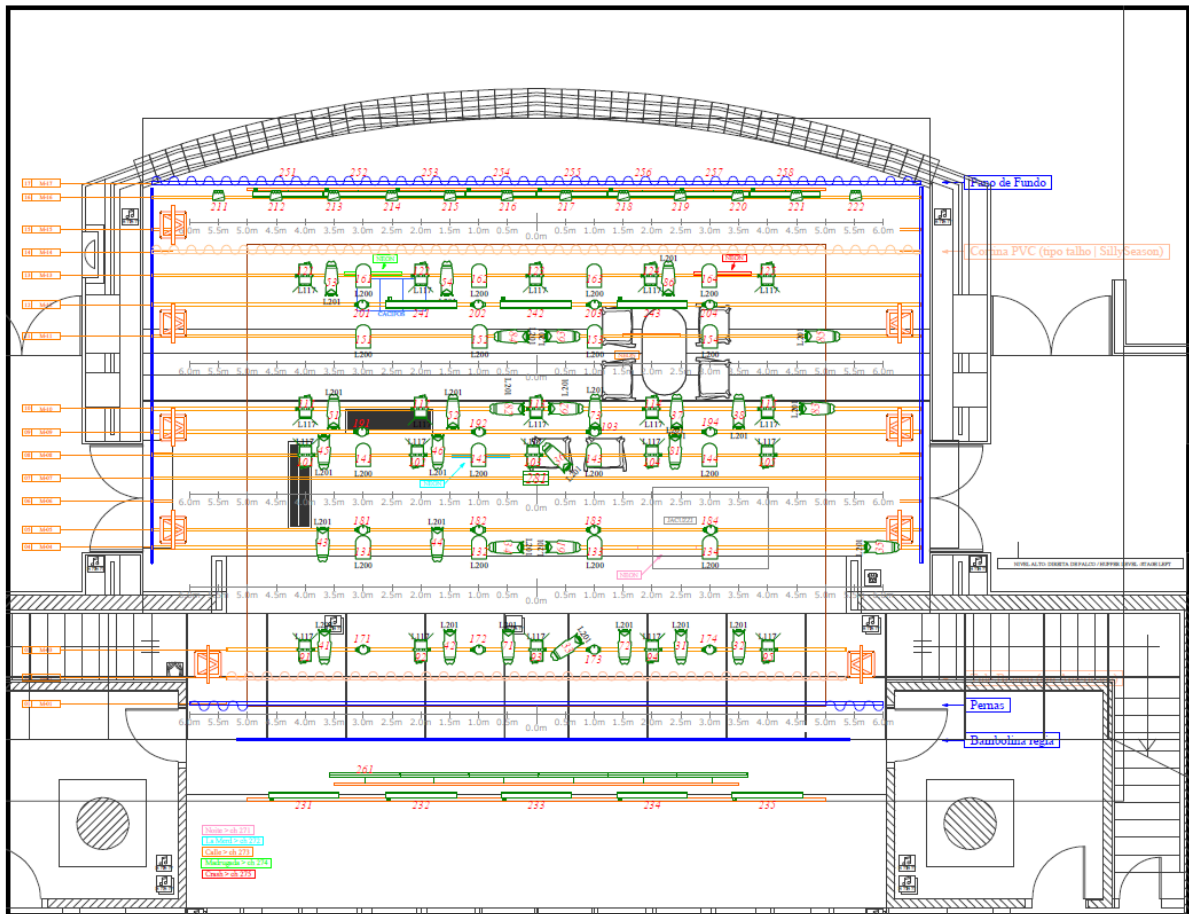

Torres Esquerda de Cena

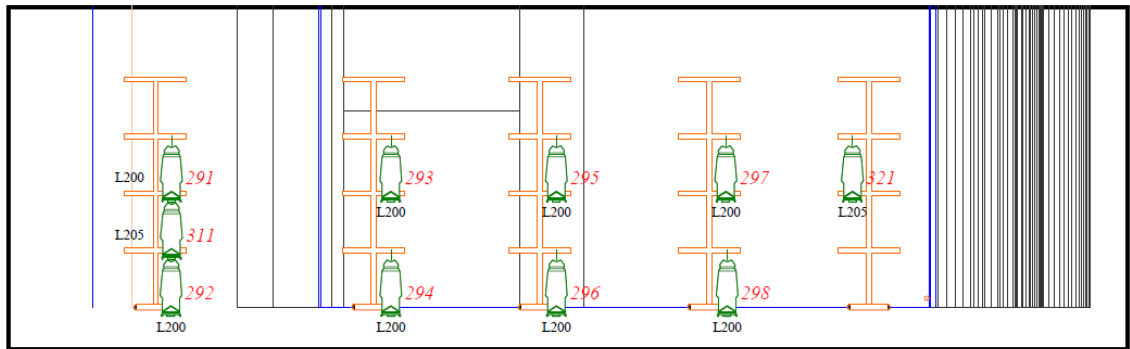

Torres Direita de Cena

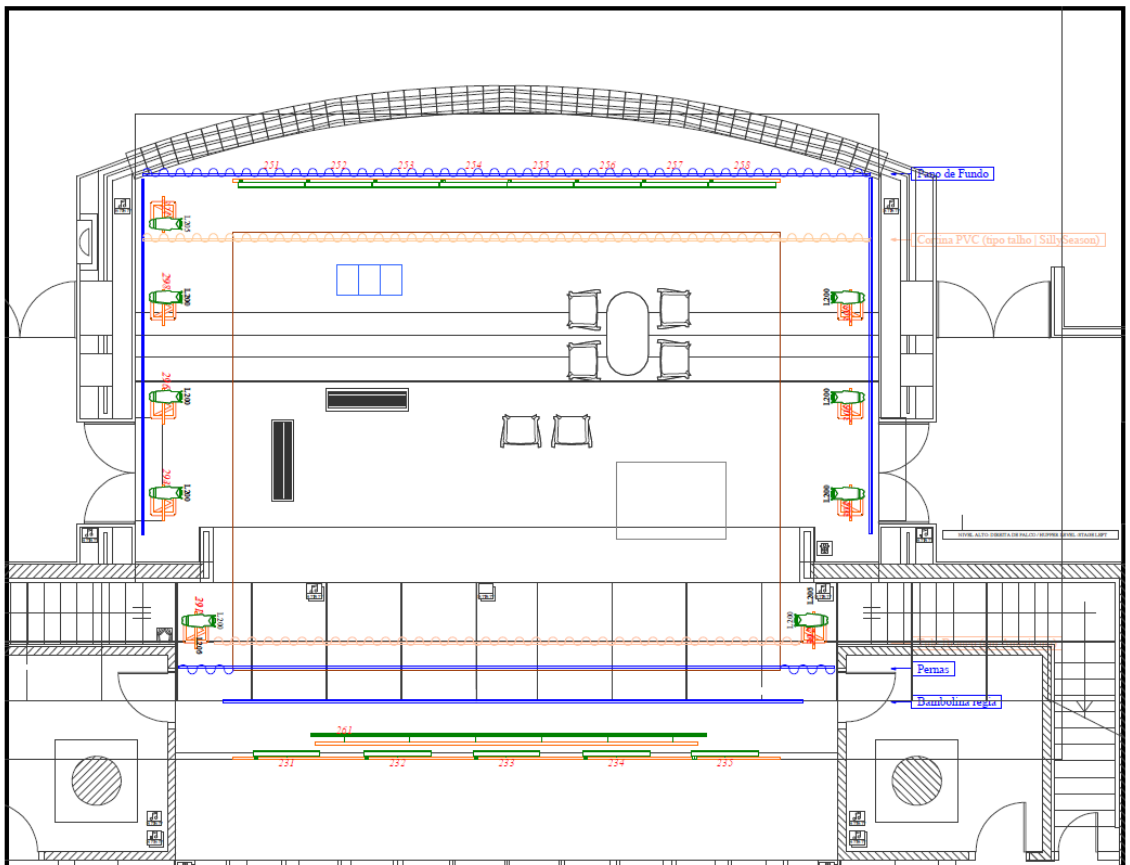
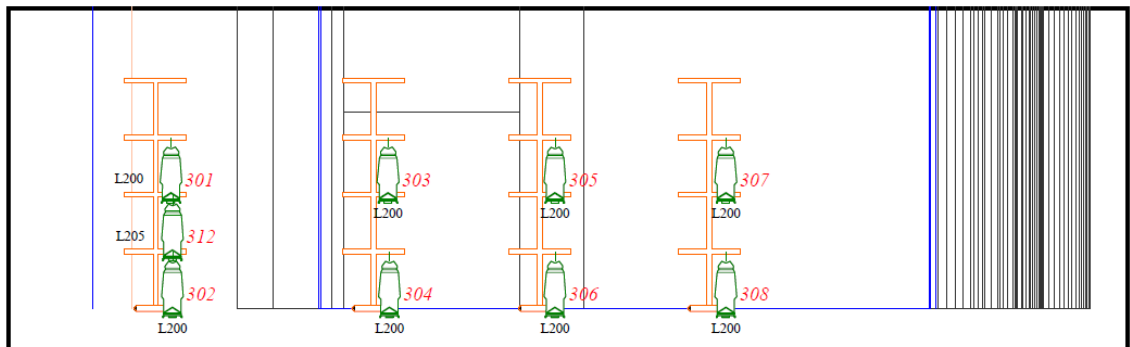

TECNHICAL RIDER – SOUND

SILLYSEASON 'REI ÉDIPO'

WE NEED:

- ☐ 6 headsets (with its emitters and receivers)
- ☐ 1 wired microphone (to hang in the pulley system, it might need to have some weights, to slide down more easily)
- ☐ 1 DI and 1 Y cable (to connect a laptop to the Mixer)
- ☐ 2 stage monitors

CONTACTS:

