

<b>GEOMETRICKÝ PLÁN</b> <b>pro</b> vymezení rozsahu věcného břemene k části pozemku	<b>Geometrický plán ověřil úředně oprávněný zeměměřický inženýr:</b>	<b>Stejnopis ověřil úředně oprávněný zeměměřický inženýr:</b>
	Jméno, příjmení: Ing. Lenka Hollá	Jméno, příjmení:
	Číslo položky seznamu úředně oprávněných zeměměřických inženýrů: 2717/2015	Číslo položky seznamu úředně oprávněných zeměměřických inženýrů:
	Dne: 13. listopadu 2023      Číslo: 583/2023	Dne:      Číslo:
	Nálezitostmi a přesností odpovídá právním předpisům.	Tento stejnopis odpovídá geometrickému plánu v elektronické podobě uloženému v dokumentaci katastrálního úřadu.
Vyhotovitel: GK GEO2007, s.r.o. Vrchní I 691 63 Velké Němčice IČO: 277 36 458 	<b>Katastrální úřad souhlasí s očíslováním parcel.</b>	<b>Ověření stejnopisu geometrického plánu v listinné podobě.</b>
Číslo plánu: 1866-641/2022		
Okres: Ústí nad Labem		
Obec: Ústí nad Labem		
Kat. území: Krásné Březno		
Mapový list: Ústí nad L 3-7/32, 34, 41, 42, 43, 44		
Dosavadním vlastníkům pozemků byla poskytnuta možnost seznámit se v terénu s průběhem navrhovaných nových hranic, které byly označeny předepsaným způsobem:		

**VÝKAZ DOSAVADNÍHO A NOVÉHO STAVU ÚDAJŮ KATASTRU NEMOVITOSTÍ**

Dosavadní stav			Nový stav											
Označení pozemku parc. číslem	Výměra parcely		Druh pozemku Způsob využití	Označení pozemku parc. číslem	Výměra parcely		Druh pozemku Způsob využití	Typ stavby Způsob využití	Zpús. určení výměr	Porovnání se stavem evidence právních vztahů				
	ha	m <sup>2</sup>			Díl přechází z pozemku označeného v katastru nemovitostí	Číslo listu vlastnictví				Výměra dílu		Označení dílu		
										ha	m <sup>2</sup>			
472/1										472/1	1			
472/43										472/43	1			
472/49										472/49	1			
472/54										472/54	1			
472/62										472/62	1			
472/64										472/64	1			
472/73										472/73	1			
472/77										472/77	1			
472/81										472/81	1			
472/84										472/84	1			
472/91										472/91	1			
472/92										472/92	1			
472/94										472/94	1			
472/100										472/100	1			
472/101										472/101	1			
472/109										472/109	1			
472/110										472/110	1			
472/120										472/120	1			
472/121										472/121	1			
472/124										472/124	1			
472/125										472/125	1			
472/126										472/126	1			
472/127										472/127	1			
472/138										472/138	1			
472/184										472/184	1			
472/185										472/185	1			
472/186										472/186	1			
472/188										472/188	1			
472/189										472/189	1			
472/191										472/191	1			
472/193										472/193	1			
472/194										472/194	1			
472/195										472/195	1			
472/209										472/209	1			
477										477	1			
523/3										523/3	1			
524/3										524/3	1			
524/8										524/8	1			
524/10										524/10	60000			
524/11										524/11	1			
525/40										525/40	1			
525/57										525/57	118			
525/60										525/60	118			
525/73										525/73	1			
525/74										525/74	1			
528										528	1			
1395/49										1395/49	1			
1395/57										1395/57	1			
1395/58										1395/58	1			
1395/61										1395/61	1			
1395/64										1395/64	1			
1395/70										1395/70	1			
1395/78										1395/78	1			
1395/83										1395/83	1			
1395/84										1395/84	1			
1395/97										1395/97	1			
1395/98										1395/98	1			
1395/103										1395/103	1			
1395/122										1395/122	1			
1395/123										1395/123	1			

**VÝKAZ DOSAVADNÍHO A NOVÉHO STAVU ÚDAJŮ KATASTRU NEMOVITOSTÍ**

Dosavadní stav			Nový stav												
Označení pozemku parc. číslem	Výměra parcely		Druh pozemku Způsob využití	Označení pozemku parc. číslem	Výměra parcely		Druh pozemku Způsob využití	Typ stavby Způsob využití	Zpús. určení výměr	Porovnání se stavem evidence právních vztahů					
	ha	m <sup>2</sup>			Díl přechází z pozemku označeného v katastru nemovitostí	Číslo listu vlastnictví				Výměra dílu		Označení dílu			
										ha	m <sup>2</sup>				
1395/124										1395/124		1			
1395/125										1395/125		1			
1395/126										1395/126		1			
1395/129										1395/129		1			
1395/132										1395/132		1			
1395/136										1395/136		1			
1395/137										1395/137		1			
1395/138										1395/138		1			
1395/139										1395/139		1			
1395/148										1395/148		1			
1395/149										1395/149		1			
1395/152										1395/152		1			
1395/154										1395/154		1			
1395/155										1395/155		1			
1395/160										1395/160		1			
1395/170										1395/170		1			
1395/171										1395/171		1			
1395/184										1395/184		1			
1395/192										1395/192		1			
1480/104										1480/104		1			
1480/108										1480/108		1			
1480/111										1480/111		1			
1480/112										1480/112		1			
1480/113										1480/113		1			
1480/117										1480/117		1			
1480/118										1480/118		1			
1480/138										1480/138		1			
1480/139										1480/139		1			
1480/143										1480/143		1			
1480/144										1480/144		1			
1480/145										1480/145		1			
1480/147										1480/147		1			
1480/158										1480/158		1			
1480/159										1480/159		1			
1480/161										1480/161		1			
1480/162										1480/162		1			
1480/177										1480/177		1			
1480/178										1480/178		1			
1480/185										1480/185		1			
1480/191										1480/191		1			
1480/195										1480/195		1			
1480/196										1480/196		1			
1480/208										1480/208		1			
1480/219										1480/219		1			
1480/221										1480/221		1			
1480/224										1480/224		1			
1480/232										1480/232		1			
1480/243										1480/243		1			
1480/245										1480/245		1			
1480/253										1480/253		1			
1480/259										1480/259		1			
1480/267										1480/267		1			
1480/292										1480/292		1			
1480/296										1480/296		1			
1480/297										1480/297		1			
1480/298										1480/298		1			
1480/299										1480/299		1			
1480/300										1480/300		1			
1480/303										1480/303		1			
1480/305										1480/305		1			

**VÝKAZ DOSAVADNÍHO A NOVÉHO STAVU ÚDAJŮ KATASTRU NEMOVITOSTÍ**

Dosavadní stav			Nový stav															
Označení pozemku parc. číslem	Výměra parcely		Druh pozemku	Označení pozemku parc. číslem	Výměra parcely		Druh pozemku	Typ stavby	Způsob využití	Způsob využití	Způsob využití	Porovnání se stavem evidence právních vztahů						
	ha	m <sup>2</sup>			Způsob využití	ha						m <sup>2</sup>	Způsob využití	Způsob využití	Způsob využití	Díl přechází z pozemku označeného v katastru nemovitostí		Číslo listu vlastnictví
			ha				m <sup>2</sup>	ha								m <sup>2</sup>		
1480/309												1480/309		1				
1480/312												1480/312		1				
1480/326												1480/326		1				
1480/330												1480/330		1				
1480/337												1480/337		1				
1480/338												1480/338		1				
1480/343												1480/343		1				
1480/350												1480/350		1				
1480/351												1480/351		1				
1480/360												1480/360		1				
1480/367												1480/367		1				
1480/368												1480/368		1				
1480/369												1480/369		1				
1480/370												1480/370		1				
1480/372												1480/372		1				
1480/373												1480/373		1				
1480/377												1480/377		1				
1480/388												1480/388		1				
1480/390												1480/390		1				
1480/391												1480/391		1				
1480/392												1480/392		1				
1480/394												1480/394		1				
1480/395												1480/395		1				
1480/402												1480/402		1				
1480/407												1480/407		1				
1480/408												1480/408		1				
1480/409												1480/409		1				
1480/411												1480/411		1				
1480/416												1480/416		1				
1480/432												1480/432		1				
1480/433												1480/433		1				
1480/437												1480/437		1				
1480/439												1480/439		1				
1480/442												1480/442		1				
1480/443												1480/443		1				
1480/446												1480/446		1				
1480/449												1480/449		1				
1480/453												1480/453		1				
1480/455												1480/455		1				
1480/523												1480/523		1				

Oprávněný: dle listin

Druh věcného břemene: dle listin

**SEZNAM SOUŘADNIC (S-JTSK)**

Číslo bodu	Y	X	Kód kv.	Číslo bodu	Y	X	Kód kv.
32-77	758114.98	975677.67	3	25	758903.69	975545.98	3
32-134	758119.08	975695.06	3	26	758903.22	975545.81	3
32-135	758118.86	975693.28	3	27	758863.61	975522.44	3
32-136	758118.69	975692.50	3	28	758863.28	975523.98	3
32-150	758120.58	975709.67	3	29	758863.77	975524.09	3
32-155	758121.86	975721.57	3	30	758864.11	975522.50	3
32-158	758098.81	975672.61	3	31	758863.63	975521.21	3
32-470	758114.35	975790.21	3	32	758864.13	975521.11	3
32-472	758128.07	975781.45	3	33	758863.07	975520.00	3
32-476	758127.30	975773.72	3	34	758863.49	975519.70	3
32-533	758122.65	975728.49	3	35	758862.10	975519.05	3
32-797	758119.58	975699.93	3	36	758862.40	975518.65	3
160-747	758324.34	975431.00	3	37	758854.83	975515.07	3
518-181	758868.11	975322.29	3	38	758855.07	975514.63	3
518-370	758875.53	975449.12	3	39	758852.11	975513.47	3
518-1002	758961.72	975557.54	3	40	758852.33	975513.02	3
518-1255	758851.66	975244.75	3	41	758845.45	975510.05	3
542-34	758791.24	975156.74	3	42	758845.58	975509.55	3
542-37	758785.50	975166.80	3	43	758844.99	975509.62	3
542-56	758783.49	975168.25	3	44	758846.65	975506.27	3
542-916	758588.44	975218.71	3	45	758847.09	975506.49	3
542-1001	758793.54	975154.07	3	46	758847.21	975505.22	3
571-402	758069.62	975495.10	3	47	758847.59	975505.56	3
581-211	758226.24	975215.21	3	48	758848.72	975504.24	3
581-516	758298.89	975337.22	3	49	758849.02	975504.64	3
581-517	758299.37	975337.92	3	50	758849.50	975503.58	3
581-721	758311.05	975265.50	3	51	758850.00	975503.82	3
581-751	758179.12	975248.16	3	52	758849.62	975500.42	3
601-2103	757910.42	975589.00	3	53	758850.12	975500.40	3
638-108	758030.70	975707.48	3	54	758811.53	975494.51	3
1618-266	758859.63	975328.59	3	55	758812.17	975496.92	3
1618-473	758338.73	975379.92	3	56	758812.66	975496.79	3
1618-1297	758159.37	975285.96	3	57	758812.01	975494.35	3
1618-1298	758159.41	975284.95	3	58	758810.59	975492.38	3
1723-54	758794.16	975154.42	3	59	758811.05	975492.18	3
1723-112	758792.10	975155.09	6	60	758810.01	975491.04	3
1726-67	758123.81	975662.86	3	61	758810.55	975491.02	3
1757-37	758314.79	975401.36	3	62	758810.95	975488.22	3
1757-118	758373.36	975464.77	3	63	758811.41	975488.40	3
1	758960.12	975556.42	3	64	758811.53	975486.98	3
2	758954.73	975556.36	3	65	758812.03	975487.10	3
3	758954.71	975556.86	3	66	758811.63	975484.29	3
4	758960.38	975556.92	3	67	758812.13	975484.33	3
5	758960.33	975556.20	3	68	758812.06	975481.57	3
6	758960.50	975546.07	3	69	758812.56	975481.61	3
7	758960.83	975556.29	3	70	758812.00	975478.71	3
8	758961.00	975546.41	3	71	758812.50	975478.57	3
9	757999.69	975628.07	3	72	758811.86	975478.45	3
10	757999.27	975628.34	3	73	758812.16	975477.99	3
11	758961.72	975557.32	3	74	758811.47	975478.41	3
12	758960.92	975557.31	3	75	758811.46	975477.90	3
13	758906.65	975533.92	3	76	758892.64	975458.96	3
14	758906.46	975529.11	3	77	758892.40	975459.50	3
15	758905.96	975529.13	3	78	758892.84	975459.74	3
16	758906.15	975533.92	3	79	758893.22	975458.92	3
17	758906.53	975537.90	3	80	758891.23	975456.84	3
18	758906.03	975537.80	3	81	758891.59	975456.46	3
19	758906.16	975538.98	3	82	758886.41	975454.02	3
20	758905.68	975538.82	3	83	758886.67	975453.58	3
21	758905.16	975541.66	3	84	758882.04	975451.52	3
22	758904.68	975541.52	3	85	758882.64	975451.29	3
23	758904.90	975542.69	3	86	758881.16	975452.02	3
24	758904.42	975542.55	3	87	758881.90	975451.02	3

## SEZNAM SOUŘADNIC (S-JTSK)

Číslo bodu	Y	X	Kód kv.	Číslo bodu	Y	X	Kód kv.
88	758880.78	975451.66	3	151	759030.34	975432.72	3
89	758881.45	975452.63	3	152	759033.04	975432.87	3
90	758880.52	975452.18	3	153	759033.06	975432.37	3
91	758881.00	975452.41	3	154	759030.56	975432.24	3
92	758880.96	975453.57	3	155	759029.73	975432.10	3
93	758880.21	975453.19	3	156	759030.21	975431.88	3
94	758879.22	975451.35	3	157	759029.44	975428.90	3
95	758879.58	975450.99	3	158	759029.92	975428.64	3
96	758878.45	975450.75	3	159	759029.07	975428.63	3
97	758878.73	975450.33	3	160	759029.25	975428.13	3
98	758871.32	975446.74	3	161	759028.40	975428.59	3
99	758871.56	975446.30	3	162	759028.42	975428.09	3
100	758870.67	975446.42	3	163	759024.29	975428.60	3
101	758870.91	975445.98	3	164	759024.29	975428.10	3
102	758867.89	975444.82	3	165	759023.78	975428.25	3
103	758868.27	975444.46	3	166	759023.71	975422.56	3
104	758866.83	975442.70	3	167	759024.21	975422.56	3
105	758867.21	975442.34	3	168	759023.51	975414.13	3
106	758860.14	975438.67	3	169	759024.01	975413.89	3
107	758860.36	975438.23	3	170	759023.21	975413.86	3
108	758858.32	975437.93	3	171	759023.68	975413.61	3
109	758858.30	975437.37	3	172	759020.75	975414.15	3
110	758857.91	975438.14	3	173	759023.19	975413.36	3
111	758857.55	975437.76	3	174	759020.69	975413.65	3
112	758857.21	975439.46	3	175	759023.51	975413.11	3
113	758856.77	975439.22	3	176	759024.01	975413.35	3
114	758886.15	975442.96	3	177	759023.61	975403.24	3
115	758886.87	975442.70	3	178	759024.11	975403.22	3
116	758886.70	975442.23	3	179	759023.46	975400.35	3
117	758885.81	975442.54	3	180	759023.98	975400.57	3
118	758885.83	975443.47	3	181	759023.94	975399.94	3
119	758885.33	975443.31	3	182	759024.12	975400.44	3
120	758885.76	975445.44	3	183	759028.11	975399.95	3
121	758885.26	975445.32	3	184	759028.11	975400.45	3
122	758885.41	975446.24	3	185	759028.73	975400.01	3
123	758884.97	975445.98	3	186	759028.71	975400.51	3
124	758883.37	975450.08	3	187	759032.76	975399.85	3
125	758882.93	975449.84	3	188	759033.24	975400.33	3
126	758882.44	975450.65	3	189	759032.82	975397.62	3
127	758933.15	975481.95	3	190	759033.30	975398.06	3
128	758933.00	975482.30	3	191	759034.50	975397.37	3
129	758933.44	975482.55	3	192	759035.00	975397.79	3
130	758933.65	975482.07	3	193	759034.51	975395.50	3
131	758933.16	975481.76	3	194	759035.01	975395.72	3
132	758933.68	975481.48	3	195	759035.35	975394.75	3
133	758932.02	975481.10	3	196	759035.58	975395.21	3
134	758932.38	975480.74	3	197	759004.57	975354.73	3
135	758930.92	975479.21	3	198	759003.18	975357.05	3
136	758931.28	975478.85	3	199	759003.61	975357.30	3
137	758929.72	975478.48	3	200	759005.01	975354.97	3
138	758930.14	975478.14	3	201	759006.59	975350.79	3
139	758929.55	975477.97	3	202	759007.03	975351.05	3
140	758930.09	975477.99	3	203	759007.06	975350.12	3
141	758930.40	975476.06	3	204	759007.52	975350.32	3
142	758930.84	975476.28	3	205	759007.24	975349.30	3
143	758932.12	975472.73	3	206	759007.74	975349.32	3
144	758932.56	975472.97	3	207	759006.85	975346.88	3
145	758932.61	975471.71	3	208	759007.37	975346.96	3
146	758933.01	975472.01	3	209	759007.94	975344.71	3
147	758933.38	975471.03	3	210	759008.28	975345.15	3
148	758933.64	975471.47	3	211	759009.04	975344.49	3
149	758936.68	975469.92	3	212	759009.22	975344.97	3
150	758936.84	975470.40	3	213	759009.71	975344.06	3

## SEZNAM SOUŘADNIC (S-JTSK)

Číslo bodu	Y	X	Kód kv.	Číslo bodu	Y	X	Kód kv.
214	759009.98	975344.49	3	277	758858.15	975329.60	3
215	758971.11	975337.49	3	278	758859.10	975329.94	3
216	758971.04	975338.31	3	279	758858.58	975330.85	3
217	758971.54	975338.35	3	280	758858.13	975330.59	3
218	758971.63	975337.31	3	281	758857.93	975329.94	3
219	758970.72	975337.06	3	282	758856.18	975333.91	3
220	758971.04	975336.68	3	283	758855.82	975333.53	3
221	758969.78	975336.48	3	284	758855.31	975334.37	3
222	758970.04	975336.06	3	285	758855.29	975333.81	3
223	758965.85	975334.21	3	286	758850.69	975332.29	3
224	758966.22	975333.84	3	287	758850.95	975331.87	3
225	758965.70	975333.76	3	288	758848.32	975330.33	3
226	758967.72	975329.77	3	289	758848.60	975329.91	3
227	758968.16	975329.99	3	290	758845.90	975329.08	3
228	758968.16	975328.84	3	291	758846.14	975328.64	3
229	758968.62	975329.04	3	292	758845.13	975328.63	3
230	758968.84	975326.88	3	293	758845.37	975328.19	3
231	758969.44	975326.66	3	294	758838.26	975324.81	3
232	758967.46	975326.03	3	295	758838.50	975324.37	3
233	758968.14	975325.85	3	296	758835.35	975323.26	3
234	758968.66	975323.92	3	297	758835.59	975322.82	3
235	758969.09	975324.17	3	298	758834.84	975322.94	3
236	758938.60	975338.86	3	299	758835.10	975322.52	3
237	758934.70	975340.94	3	300	758833.89	975322.34	3
238	758934.94	975341.38	3	301	758834.13	975321.90	3
239	758938.94	975339.24	3	302	758829.88	975320.59	3
240	758938.99	975338.34	3	303	758829.90	975320.05	3
241	758939.51	975338.48	3	304	758829.25	975320.78	3
242	758938.86	975336.97	3	305	758828.91	975320.36	3
243	758939.34	975336.81	3	306	758828.43	975322.15	3
244	758936.79	975333.66	3	307	758828.11	975321.69	3
245	758937.21	975333.39	3	308	758827.15	975322.38	3
246	758936.39	975333.09	3	309	758827.25	975321.86	3
247	758936.81	975332.81	3	310	758822.60	975319.69	3
248	758935.01	975330.72	3	311	758823.34	975319.55	3
249	758935.49	975330.54	3	312	758823.35	975318.70	3
250	758934.62	975328.71	3	313	758823.79	975318.95	3
251	758935.07	975328.42	3	314	758850.61	975244.66	3
252	758869.00	975321.88	3	315	758851.65	975244.15	3
253	758870.03	975320.73	3	316	758851.11	975244.17	3
254	758869.66	975320.40	3	317	758850.49	975233.94	3
255	758868.60	975321.56	3	318	758850.99	975233.82	3
256	758864.71	975327.95	3	319	758850.28	975233.54	3
257	758864.33	975327.63	3	320	758850.56	975233.00	3
258	758864.77	975328.29	3	321	758845.10	975234.15	3
259	758864.24	975328.12	3	322	758845.10	975233.65	3
260	758864.31	975328.51	3	323	758843.27	975233.97	3
261	758865.48	975329.07	3	324	758843.61	975233.51	3
262	758865.10	975329.39	3	325	758842.92	975233.17	3
263	758867.75	975331.89	3	326	758843.38	975232.99	3
264	758867.31	975332.15	3	327	758841.99	975230.43	3
265	758868.12	975332.86	3	328	758842.47	975230.27	3
266	758867.58	975332.86	3	329	758835.40	975237.76	3
267	758867.34	975334.87	3	330	758838.24	975237.21	3
268	758866.90	975334.63	3	331	758838.15	975236.72	3
269	758863.77	975328.08	3	332	758835.38	975237.26	3
270	758863.87	975327.58	3	333	758832.17	975237.47	3
271	758862.06	975327.60	3	334	758832.25	975236.97	3
272	758862.08	975327.08	3	335	758828.00	975236.33	3
273	758860.70	975327.87	3	336	758828.08	975235.83	3
274	758860.50	975327.39	3	337	758817.69	975235.98	3
275	758859.28	975328.23	3	338	758817.69	975235.48	3
276	758858.71	975329.71	3	339	758776.78	975180.05	3

## SEZNAM SOUŘADNIC (S-JTSK)

Číslo bodu	Y	X	Kód kv.	Číslo bodu	Y	X	Kód kv.
340	758774.73	975183.31	3	403	758669.30	975172.89	3
341	758775.15	975183.57	3	404	758669.80	975172.87	3
342	758777.20	975180.31	3	405	758657.87	975182.13	3
343	758780.10	975174.95	3	406	758657.63	975181.63	3
344	758780.54	975175.19	3	407	758657.64	975182.40	3
345	758781.52	975171.58	3	408	758657.14	975182.22	3
346	758781.96	975171.82	3	409	758657.61	975184.93	3
347	758781.83	975171.10	3	410	758657.11	975184.93	3
348	758782.37	975171.19	3	411	758622.26	975183.02	3
349	758774.81	975164.95	3	412	758621.01	975185.28	3
350	758782.10	975170.67	3	413	758621.45	975185.52	3
351	758775.11	975164.55	3	414	758622.74	975183.18	3
352	758766.27	975160.11	3	415	758622.34	975182.55	3
353	758766.09	975159.43	3	416	758622.84	975182.57	3
354	758764.86	975162.61	3	417	758622.03	975178.58	3
355	758764.43	975162.36	3	418	758622.54	975178.66	3
356	758783.94	975168.56	3	419	758622.63	975178.14	3
357	758785.17	975166.59	3	420	758620.90	975178.45	3
358	758788.55	975161.61	3	421	758621.36	975177.99	3
359	758788.99	975161.85	3	422	758620.48	975174.66	3
360	758790.48	975157.17	3	423	758620.98	975174.64	3
361	758790.92	975157.41	3	424	758589.56	975222.62	3
362	758790.88	975156.53	3	425	758588.04	975218.72	3
363	758792.18	975154.02	3	426	758589.06	975222.70	3
364	758792.48	975154.52	3	427	758589.84	975228.35	3
365	758690.63	975183.23	3	428	758589.34	975228.29	3
366	758691.50	975182.39	3	429	758587.91	975234.44	3
367	758691.04	975182.14	3	430	758587.41	975234.25	3
368	758690.55	975182.61	3	431	758587.82	975237.87	3
369	758685.94	975180.63	3	432	758587.32	975237.85	3
370	758686.26	975180.23	3	433	758587.16	975245.30	3
371	758685.10	975179.65	3	434	758586.66	975245.36	3
372	758685.68	975179.55	3	435	758587.99	975247.66	3
373	758685.80	975177.92	3	436	758587.39	975247.48	3
374	758686.26	975178.14	3	437	758585.23	975249.64	3
375	758686.13	975177.35	3	438	758584.91	975249.26	3
376	758880.40	975452.83	3	439	758582.60	975252.18	3
377	758964.30	975546.21	3	440	758582.16	975251.92	3
378	758964.30	975545.70	3	441	758581.44	975256.48	3
379	758686.61	975177.04	3	442	758580.94	975256.38	3
380	758683.52	975175.97	3	443	758581.11	975259.04	3
381	758683.70	975175.51	3	444	758580.63	975258.90	3
382	758679.72	975174.84	3	445	758578.73	975264.10	3
383	758679.74	975174.32	3	446	758578.25	975263.94	3
384	758678.83	975175.06	3	447	758578.00	975267.96	3
385	758678.65	975174.60	3	448	758577.57	975267.55	3
386	758677.00	975176.06	3	449	758578.45	975268.95	3
387	758676.58	975175.72	3	450	758579.94	975268.90	3
388	758676.44	975177.97	3	451	758579.93	975268.57	3
389	758675.96	975177.83	3	452	758578.84	975268.63	3
390	758675.03	975182.41	3	453	758577.56	975268.25	3
391	758674.67	975181.91	3	454	758573.90	975264.62	3
392	758668.45	975182.37	3	455	758574.28	975264.30	3
393	758669.05	975181.87	3	456	758571.93	975261.99	3
394	758668.56	975181.73	3	457	758572.41	975261.79	3
395	758669.11	975181.49	3	458	758571.49	975258.98	3
396	758668.96	975177.66	3	459	758571.92	975258.49	3
397	758668.60	975181.23	3	460	758635.89	975325.27	3
398	758668.46	975177.69	3	461	758636.51	975323.83	3
399	758668.25	975175.43	3	462	758636.05	975323.63	3
400	758668.77	975175.55	3	463	758635.45	975325.05	3
401	758669.31	975173.66	3	464	758633.87	975328.72	3
402	758669.81	975173.80	3	465	758633.43	975328.48	3



## SEZNAM SOUŘADNIC (S-JTSK)

Číslo bodu	Y	X	Kód kv.	Číslo bodu	Y	X	Kód kv.
466	758632.33	975332.11	3	529	758434.33	975309.28	3
467	758631.87	975331.91	3	530	758435.09	975309.54	3
468	758631.50	975334.00	3	531	758434.89	975310.10	3
469	758631.06	975333.76	3	532	758435.79	975310.46	3
470	758562.26	975295.86	3	533	758435.35	975310.70	3
471	758563.21	975295.79	3	534	758436.45	975312.12	3
472	758563.17	975295.29	3	535	758436.09	975312.56	3
473	758561.74	975295.40	3	536	758436.93	975312.20	3
474	758562.43	975298.78	3	537	758436.74	975312.70	3
475	758561.93	975298.66	3	538	758440.79	975312.30	3
476	758561.77	975299.99	3	539	758440.75	975312.80	3
477	758561.47	975299.51	3	540	758963.28	975546.22	3
478	758556.11	975300.37	3	541	758963.28	975545.89	3
479	758555.65	975299.89	3	542	758687.70	975177.39	3
480	758555.81	975304.10	3	543	758687.00	975177.02	3
481	758555.31	975304.02	3	544	758445.74	975309.28	3
482	758555.31	975306.13	3	545	758446.22	975309.78	3
483	758016.40	975654.10	6	546	758455.06	975309.19	3
484	758016.17	975653.66	6	547	758454.56	975309.69	3
485	758076.63	975685.03	3	548	758455.06	975312.45	3
486	758076.19	975685.28	3	549	758454.56	975312.46	3
487	758125.53	975736.49	3	550	758573.03	975368.77	3
488	758125.49	975735.99	3	551	758574.29	975368.94	3
489	758107.03	975497.72	3	552	758574.27	975368.44	3
490	758106.53	975497.75	3	553	758573.51	975368.33	3
491	758337.21	975463.76	3	554	758572.51	975357.68	3
492	758521.18	975297.67	3	555	758573.01	975357.62	3
493	758521.22	975296.69	3	556	758571.80	975353.99	3
494	758520.72	975296.67	3	557	758572.22	975353.55	3
495	758520.68	975297.65	3	558	758569.81	975353.66	3
496	758520.94	975301.13	3	559	758569.89	975353.16	3
497	758520.46	975300.75	3	560	758545.21	975374.38	3
498	758520.39	975301.30	3	561	758544.78	975374.37	3
499	758514.22	975301.29	3	562	758544.79	975374.87	3
500	758514.22	975300.79	3	563	758545.71	975374.88	3
501	758503.33	975301.73	3	564	758545.05	975366.06	3
502	758503.31	975301.23	3	565	758545.55	975366.12	3
503	758500.67	975301.74	3	566	758545.89	975362.87	3
504	758500.07	975301.24	3	567	758546.35	975363.07	3
505	758501.34	975305.49	3	568	758548.36	975358.94	3
506	758500.84	975305.55	3	569	758548.70	975359.32	3
507	758501.85	975311.36	3	570	758551.38	975357.46	3
508	758501.35	975311.37	3	571	758551.60	975357.90	3
509	758409.23	975316.04	3	572	758479.93	975393.82	3
510	758408.99	975319.37	3	573	758481.04	975394.23	3
511	758409.49	975319.36	3	574	758481.19	975393.76	3
512	758409.71	975316.44	3	575	758480.41	975393.46	3
513	758414.62	975314.79	3	576	758479.49	975382.45	3
514	758414.72	975315.27	3	577	758479.99	975382.65	3
515	758416.94	975314.37	3	578	758480.01	975381.90	3
516	758417.32	975314.81	3	579	758480.25	975382.38	3
517	758417.88	975311.67	3	580	758687.16	975178.28	3
518	758418.30	975311.99	3	581	758686.41	975177.88	3
519	758419.22	975310.75	3	582	758446.28	975312.51	3
520	758419.38	975311.25	3	583	758446.13	975312.52	3
521	758429.71	975310.14	3	584	758483.22	975380.05	3
522	758429.75	975310.64	3	585	758483.72	975379.93	3
523	758432.31	975309.95	3	586	758481.92	975377.16	3
524	758432.35	975310.45	3	587	758482.34	975376.90	3
525	758433.69	975309.84	3	588	758481.09	975376.14	3
526	758433.94	975310.33	3	589	758481.48	975375.83	3
527	758433.84	975309.17	3	590	758448.94	975386.38	3
528	758434.23	975309.74	3	591	758449.98	975390.96	3

## SEZNAM SOUŘADNIC (S-JTSK)

Číslo bodu	Y	X	Kód kv.	Číslo bodu	Y	X	Kód kv.
592	758450.49	975390.95	3	655	758446.31	975313.36	3
593	758449.43	975386.27	3	656	758445.27	975313.39	3
594	758370.48	975189.23	3	657	758310.45	975266.24	3
595	758370.34	975188.04	3	658	758310.93	975266.74	3
596	758369.84	975188.08	3	659	758310.50	975265.51	3
597	758369.92	975188.77	3	660	758267.39	975237.79	3
598	758359.69	975189.95	3	661	758265.20	975239.79	3
599	758359.17	975189.49	3	662	758265.53	975240.16	3
600	758359.87	975195.43	3	663	758267.75	975238.15	3
601	758359.36	975195.29	3	664	758270.26	975234.65	3
602	758360.38	975197.37	3	665	758270.65	975234.97	3
603	758359.46	975195.82	3	666	758273.24	975231.25	3
604	758359.94	975197.65	3	667	758273.44	975231.79	3
605	758360.86	975198.71	3	668	758273.95	975231.37	3
606	758360.40	975198.93	3	669	758274.09	975231.91	3
607	758363.14	975202.63	3	670	758274.52	975230.88	3
608	758362.78	975202.99	3	671	758274.86	975231.25	3
609	758365.41	975204.01	3	672	758370.49	975465.41	3
610	758365.15	975204.43	3	673	758373.37	975465.29	3
611	758358.73	975196.28	3	674	758370.43	975464.91	3
612	758358.59	975195.78	3	675	758364.82	975466.68	3
613	758348.02	975196.23	3	676	758364.82	975466.16	3
614	758348.06	975195.73	3	677	758364.25	975466.53	3
615	758343.93	975195.72	3	678	758364.61	975466.11	3
616	758344.07	975195.24	3	679	758362.28	975461.72	3
617	758341.70	975194.58	3	680	758362.74	975461.52	3
618	758341.94	975194.23	3	681	758358.28	975452.79	3
619	758339.53	975192.59	3	682	758358.66	975452.41	3
620	758339.95	975192.29	3	683	758360.40	975443.20	3
621	758338.80	975191.04	3	684	758358.18	975452.27	3
622	758339.28	975190.90	3	685	758360.92	975443.20	3
623	758338.59	975189.51	3	686	758359.57	975439.31	3
624	758339.09	975189.47	3	687	758360.05	975439.21	3
625	758338.57	975186.91	3	688	758359.16	975437.46	3
626	758339.07	975186.53	3	689	758359.64	975437.30	3
627	758338.37	975186.41	3	690	758358.91	975436.53	3
628	758332.46	975186.91	3	691	758359.51	975436.85	3
629	758332.50	975186.41	3	692	758361.26	975435.76	3
630	758330.95	975186.67	3	693	758361.34	975436.26	3
631	758331.29	975186.21	3	694	758363.12	975435.76	3
632	758330.60	975185.95	3	695	758363.13	975436.26	3
633	758331.10	975185.83	3	696	758356.30	975453.83	3
634	758330.51	975179.08	3	697	758356.10	975453.36	3
635	758331.01	975179.00	3	698	758352.97	975455.63	3
636	758330.31	975178.36	3	699	758352.67	975455.23	3
637	758330.73	975178.00	3	700	758350.42	975458.23	3
638	758329.23	975177.86	3	701	758349.85	975458.10	3
639	758329.33	975177.36	3	702	758350.49	975458.69	3
640	758327.87	975177.87	3	703	758349.93	975458.59	3
641	758296.79	975272.73	3	704	758350.36	975458.79	3
642	758296.11	975274.04	3	705	758347.39	975459.07	3
643	758296.56	975274.27	3	706	758347.35	975458.57	3
644	758297.39	975272.67	3	707	758343.25	975458.82	3
645	758295.26	975270.77	3	708	758343.21	975458.32	3
646	758295.76	975270.59	3	709	758342.74	975458.94	3
647	758295.24	975269.53	3	710	758342.56	975458.46	3
648	758295.74	975269.71	3	711	758445.27	975313.25	3
649	758296.60	975267.95	3	712	758342.25	975458.86	3
650	758296.95	975268.31	3	713	758445.25	975312.54	3
651	758299.54	975265.48	3	714	758342.49	975460.75	3
652	758299.66	975266.03	3	715	758342.03	975460.47	3
653	758301.53	975265.99	3	716	758337.90	975463.94	3
654	758301.45	975266.49	3	717	758337.64	975463.52	3

**SEZNAM SOUŘADNIC (S-JTSK)**

Číslo bodu	Y	X	Kód kv.	Číslo bodu	Y	X	Kód kv.
718	758337.47	975464.18	3	781	758341.53	975388.42	3
719	758554.98	975305.38	3	782	758342.40	975392.62	3
720	758555.00	975306.26	3	783	758341.92	975392.84	3
721	758960.44	975557.52	3	784	758343.93	975394.26	3
722	758445.26	975312.74	3	785	758343.51	975394.54	3
723	758445.63	975312.53	3	786	758350.10	975407.22	3
724	758482.99	975382.11	3	787	758349.80	975407.76	3
725	758483.01	975382.39	3	788	758352.84	975406.87	3
726	758483.92	975381.44	3	789	758352.85	975407.37	3
727	758483.74	975381.46	3	790	758339.98	975378.63	3
728	758333.54	975432.98	3	791	758342.59	975378.12	3
729	758334.85	975432.10	3	792	758342.58	975377.61	3
730	758334.57	975431.68	3	793	758339.82	975378.15	3
731	758333.46	975432.44	3	794	758302.38	975340.16	3
732	758331.60	975432.44	3	795	758302.97	975340.79	3
733	758331.54	975431.90	3	796	758303.34	975340.46	3
734	758327.46	975434.81	3	797	758302.62	975339.68	3
735	758327.62	975434.15	3	798	758300.91	975340.00	3
736	758326.02	975432.60	3	799	758301.03	975339.51	3
737	758326.40	975432.26	3	800	758299.51	975337.54	3
738	758324.14	975431.12	3	801	758299.49	975337.40	3
739	758324.30	975430.61	3	802	758303.68	975332.92	3
740	758304.59	975406.85	3	803	758304.13	975333.30	3
741	758303.64	975405.63	3	804	758304.19	975332.75	3
742	758303.20	975405.88	3	805	758301.35	975330.10	3
743	758304.46	975407.50	3	806	758301.75	975329.80	3
744	758313.01	975401.68	3	807	758299.75	975327.87	3
745	758313.46	975401.99	3	808	758300.16	975327.58	3
746	758314.35	975400.99	3	809	758261.01	975360.09	3
747	758313.44	975401.44	3	810	758260.55	975355.79	3
748	758314.35	975401.62	3	811	758260.06	975355.84	3
749	758315.95	975403.04	3	812	758260.51	975360.17	3
750	758315.53	975403.30	3	813	758261.71	975363.74	3
751	758317.06	975405.11	3	814	758261.19	975363.66	3
752	758316.76	975405.61	3	815	758261.51	975364.17	3
753	758317.74	975405.08	3	816	758257.95	975364.75	3
754	758317.90	975405.58	3	817	758257.77	975364.27	3
755	758318.53	975404.51	3	818	758257.47	975365.06	3
756	758318.82	975404.92	3	819	758257.09	975364.72	3
757	758310.16	975396.41	3	820	758257.23	975365.54	3
758	758310.68	975396.33	3	821	758256.75	975365.38	3
759	758310.37	975395.34	3	822	758256.95	975366.89	3
760	758310.83	975395.62	3	823	758256.47	975366.75	3
761	758315.02	975391.89	3	824	758257.02	975367.31	3
762	758315.32	975392.29	3	825	758256.53	975367.65	3
763	758326.62	975383.71	3	826	758257.61	975367.53	3
764	758326.86	975384.15	3	827	758257.19	975367.91	3
765	758328.77	975382.75	3	828	758258.12	975369.63	3
766	758328.95	975383.21	3	829	758257.61	975369.66	3
767	758329.26	975382.48	3	830	758197.30	975376.89	3
768	758329.48	975382.94	3	831	758201.50	975379.12	3
769	758335.35	975380.00	3	832	758201.74	975378.68	3
770	758335.57	975380.46	3	833	758197.56	975376.47	3
771	758335.95	975379.69	3	834	758194.03	975374.46	3
772	758336.15	975380.15	3	835	758483.99	975382.31	3
773	758337.93	975379.06	3	836	758194.07	975375.34	3
774	758338.04	975379.55	3	837	758193.57	975375.22	3
775	758338.46	975379.36	3	838	758192.98	975377.30	3
776	758339.62	975381.87	3	839	758192.58	975376.98	3
777	758339.14	975382.05	3	840	758190.70	975379.27	3
778	758340.61	975385.27	3	841	758190.38	975378.89	3
779	758340.15	975385.45	3	842	758187.69	975381.57	3
780	758342.03	975388.28	3	843	758187.43	975381.15	3

**SEZNAM SOUŘADNIC (S-JTSK)**

Číslo bodu	Y	X	Kód kv.	Číslo bodu	Y	X	Kód kv.
844	758186.36	975382.21	3	907	758148.66	975312.04	3
845	758186.28	975381.69	3	908	758148.70	975311.50	3
846	758185.29	975382.03	3	909	758148.42	975312.11	3
847	758185.51	975381.57	3	910	758148.12	975311.69	3
848	758183.38	975380.26	3	911	758145.79	975315.61	3
849	758183.92	975380.08	3	912	758145.41	975315.28	3
850	758183.51	975379.57	3	913	758143.58	975318.46	3
851	758183.97	975379.83	3	914	758143.16	975318.20	3
852	758184.25	975378.93	3	915	758143.32	975319.02	3
853	758184.62	975379.27	3	916	758142.84	975318.88	3
854	758194.99	975419.28	3	917	758143.24	975319.69	3
855	758203.32	975418.16	3	918	758142.74	975319.65	3
856	758203.25	975417.67	3	919	758143.17	975320.80	3
857	758195.11	975418.76	3	920	758142.69	975320.52	3
858	758194.47	975418.92	3	921	758141.85	975321.69	3
859	758194.95	975418.64	3	922	758141.63	975321.23	3
860	758193.79	975413.18	3	923	758140.45	975322.13	3
861	758194.28	975413.07	3	924	758140.43	975321.61	3
862	758194.05	975412.64	3	925	758140.08	975322.03	3
863	758188.55	975413.91	3	926	758139.98	975321.49	3
864	758188.53	975413.41	3	927	758139.26	975322.61	3
865	758185.43	975413.85	3	928	758138.88	975322.26	3
866	758185.41	975413.35	3	929	758341.73	975458.54	3
867	758164.39	975448.75	3	930	758341.01	975457.98	3
868	758161.50	975449.06	3	931	758341.94	975457.54	3
869	758161.55	975449.55	3	932	758342.34	975458.32	3
870	758164.51	975449.25	3	933	758107.19	975504.02	3
871	758166.35	975448.04	3	934	758106.69	975503.88	3
872	758166.59	975448.48	3	935	758106.74	975504.75	3
873	758167.18	975447.45	3	936	758106.48	975504.21	3
874	758167.66	975447.73	3	937	758103.52	975504.31	3
875	758167.36	975445.83	3	938	758103.56	975503.81	3
876	758167.86	975445.87	3	939	758102.11	975504.32	3
877	758167.41	975442.60	3	940	758102.11	975503.82	3
878	758167.91	975442.59	3	941	758099.31	975504.30	3
879	758167.17	975436.92	3	942	758099.27	975503.80	3
880	758167.67	975436.91	3	943	758098.34	975504.45	3
881	758088.38	975434.19	3	944	758098.40	975503.93	3
882	758088.38	975433.62	3	945	758097.27	975504.02	3
883	758087.88	975433.63	3	946	758097.61	975503.62	3
884	758087.88	975434.69	3	947	758096.75	975503.12	3
885	758093.10	975434.21	3	948	758097.23	975502.96	3
886	758093.26	975434.71	3	949	758096.46	975500.62	3
887	758093.32	975434.06	3	950	758096.96	975500.56	3
888	758093.78	975434.34	3	951	758090.92	975500.39	3
889	758483.24	975381.50	3	952	758091.36	975497.79	3
890	758482.94	975381.52	3	953	758090.87	975497.70	3
891	758482.95	975381.62	3	954	758090.42	975500.33	3
892	758341.38	975458.71	3	955	758090.75	975502.60	3
893	758094.57	975432.44	3	956	758090.25	975502.50	3
894	758094.37	975432.94	3	957	758090.57	975503.12	3
895	758095.12	975432.97	3	958	758090.17	975502.74	3
896	758094.66	975433.23	3	959	758080.49	975507.38	3
897	758095.38	975434.23	3	960	758080.39	975506.88	3
898	758094.88	975434.27	3	961	758079.85	975507.36	3
899	758095.11	975440.67	3	962	758080.03	975506.86	3
900	758094.61	975440.65	3	963	758076.17	975504.65	3
901	758152.55	975314.43	3	964	758076.43	975504.23	3
902	758157.04	975317.37	3	965	758073.58	975503.38	3
903	758157.32	975316.95	3	966	758073.78	975502.92	3
904	758152.81	975314.00	3	967	758069.90	975502.09	3
905	758149.95	975312.71	3	968	758070.28	975501.69	3
906	758150.21	975312.28	3	969	758069.56	975501.29	3

## SEZNAM SOUŘADNIC (S-JTSK)

Číslo bodu	Y	X	Kód kv.	Číslo bodu	Y	X	Kód kv.
970	758070.08	975501.23	3	1033	758139.67	975661.37	3
971	758070.42	975495.59	3	1034	758137.83	975663.75	6
972	758070.98	975495.22	3	1035	758137.66	975663.24	3
973	758069.55	975495.45	3	1036	758129.68	975662.91	3
974	758193.12	975374.09	3	1037	758129.70	975662.41	3
975	758105.20	975570.80	3	1038	758123.84	975662.38	3
976	758104.73	975570.63	3	1039	758121.57	975662.78	3
977	758104.08	975572.40	3	1040	758121.85	975662.29	3
978	758193.53	975374.43	3	1041	758121.55	975659.77	3
979	758193.77	975373.27	3	1042	758121.35	975662.27	3
980	758104.51	975573.71	3	1043	758122.05	975659.69	3
981	758103.30	975572.35	3	1044	758121.41	975659.39	3
982	758102.27	975573.40	3	1045	758121.79	975658.99	3
983	758102.01	975572.98	3	1046	758120.48	975659.11	3
984	758101.58	975573.96	3	1047	758120.78	975658.67	3
985	758101.21	975573.69	3	1048	758119.98	975658.48	3
986	758099.49	975579.35	3	1049	758120.48	975658.32	3
987	758099.11	975578.93	3	1050	758120.33	975650.67	3
988	758097.82	975579.72	3	1051	758120.81	975651.17	3
989	758097.83	975579.22	3	1052	758121.36	975650.67	3
990	758093.84	975579.62	3	1053	758121.36	975651.17	3
991	758093.88	975579.12	3	1054	758119.67	975662.70	3
992	758092.71	975579.43	3	1055	758119.65	975662.20	3
993	758092.89	975578.95	3	1056	758117.77	975662.87	3
994	758091.27	975578.60	3	1057	758117.71	975662.37	3
995	758091.55	975578.18	3	1058	758114.40	975663.37	3
996	758089.48	975577.28	3	1059	758114.07	975662.89	3
997	758089.60	975576.74	3	1060	758111.64	975663.59	3
998	758084.66	975578.38	3	1061	758111.60	975663.09	3
999	758084.56	975577.88	3	1062	758109.79	975663.80	3
1000	758077.91	975579.39	3	1063	758109.73	975663.30	3
1001	758077.87	975578.89	3	1064	758109.17	975663.90	3
1002	758073.95	975579.36	3	1065	758109.05	975663.42	3
1003	758073.95	975578.86	3	1066	758107.80	975664.33	3
1004	758138.53	975627.64	3	1067	758107.64	975663.85	3
1005	758140.51	975628.31	3	1068	758104.44	975665.53	3
1006	758140.68	975627.84	3	1069	758104.26	975665.07	3
1007	758138.68	975627.13	3	1070	758103.61	975665.89	3
1008	758135.70	975627.78	3	1071	758103.39	975665.45	3
1009	758135.68	975627.28	3	1072	758102.84	975666.36	3
1010	758133.53	975627.81	3	1073	758102.30	975666.10	3
1011	758133.61	975627.31	3	1074	758102.22	975668.83	3
1012	758132.11	975627.29	3	1075	758092.01	975678.81	3
1013	758132.35	975626.85	3	1076	758098.97	975674.84	3
1014	758131.02	975626.42	3	1077	758098.47	975674.55	3
1015	758131.42	975626.10	3	1078	758091.77	975678.37	3
1016	758130.02	975624.42	3	1079	758077.27	975686.87	3
1017	758130.42	975624.08	3	1080	758077.26	975686.31	3
1018	758129.80	975624.26	3	1081	758194.43	975373.81	3
1019	758130.00	975623.78	3	1082	758076.82	975686.55	3
1020	758128.95	975624.13	3	1083	758194.27	975374.01	3
1021	758128.95	975623.63	3	1084	758303.92	975265.74	3
1022	758148.90	975658.24	3	1085	758303.06	975265.81	3
1023	758148.72	975656.81	3	1086	758303.97	975266.13	3
1024	758148.22	975656.87	3	1087	758303.18	975266.80	3
1025	758148.40	975658.30	3	1088	758104.17	975671.05	3
1026	758149.27	975660.60	3	1089	758105.40	975673.69	3
1027	758148.69	975660.18	3	1090	758103.69	975671.23	3
1028	758148.22	975660.77	3	1091	758104.94	975673.91	3
1029	758148.16	975660.27	3	1092	758106.80	975676.50	3
1030	758144.98	975660.97	3	1093	758106.34	975676.72	3
1031	758144.92	975660.47	3	1094	758107.57	975678.28	3
1032	758139.91	975661.83	3	1095	758107.09	975678.42	3

## SEZNAM SOUŘADNIC (S-JTSK)

Číslo bodu	Y	X	Kód kv.	Číslo bodu	Y	X	Kód kv.
1096	758107.63	975678.63	3	1159	758112.84	975791.27	3
1097	758107.19	975679.03	3	1160	758128.58	975783.29	3
1098	758107.89	975678.69	3	1161	758129.06	975787.52	3
1099	758107.89	975679.21	3	1162	758128.66	975787.22	3
1100	758114.81	975677.13	3	1163	758128.53	975788.31	3
1101	758114.71	975677.67	3	1164	758128.01	975788.19	3
1102	758115.55	975677.56	3	1165	758130.32	975805.09	3
1103	758115.75	975678.48	3	1166	758129.82	975805.13	3
1104	758119.26	975693.42	3	1167	758131.20	975817.71	3
1105	758120.87	975709.77	3	1168	758130.70	975817.59	3
1106	758121.45	975714.20	3	1169	758129.47	975820.83	3
1107	758122.07	975720.42	3	1170	758129.17	975820.33	3
1108	758123.05	975729.61	3	1171	758119.68	975821.08	3
1109	758122.55	975729.55	3	1172	758119.64	975820.58	3
1110	758122.75	975730.44	3	1173	758117.40	975821.48	3
1111	758122.25	975730.36	3	1174	758117.20	975821.00	3
1112	758123.11	975736.24	3	1175	758116.32	975822.25	3
1113	758122.62	975736.31	3	1176	758115.88	975821.95	3
1114	758304.04	975266.73	3	1177	758116.01	975823.38	3
1115	758123.16	975736.74	3	1178	758115.51	975823.32	3
1116	758303.09	975266.09	3	1179	758116.14	975828.00	3
1117	758304.03	975266.63	3	1180	758115.64	975828.02	3
1118	758303.16	975266.60	3	1181	758116.42	975833.67	3
1119	758115.98	975737.87	3	1182	758115.92	975833.69	3
1120	758122.66	975736.81	3	1183	758075.64	975687.76	3
1121	758115.94	975737.37	3	1184	758075.40	975687.32	3
1122	758110.92	975737.98	3	1185	758067.15	975692.54	3
1123	758110.92	975737.48	3	1186	758066.75	975692.18	3
1124	758108.53	975737.87	3	1187	758066.93	975693.04	3
1125	758108.51	975737.37	3	1188	758066.45	975692.86	3
1126	758093.94	975433.23	3	1189	758066.71	975693.78	3
1127	758093.26	975432.22	3	1190	758066.29	975693.44	3
1128	758093.27	975433.23	3	1191	758044.73	975705.85	6
1129	758094.12	975432.22	3	1192	758044.55	975705.37	6
1130	758124.57	975749.00	3	1193	758042.77	975703.31	3
1131	758124.07	975749.06	3	1194	758044.08	975705.63	3
1132	758126.88	975772.59	3	1195	758043.33	975703.28	3
1133	758126.40	975772.77	3	1196	758043.39	975702.67	3
1134	758127.70	975773.78	3	1197	758043.08	975702.85	3
1135	758127.14	975773.84	3	1198	758043.63	975703.11	3
1136	758128.14	975775.51	3	1199	758037.66	975694.19	3
1137	758127.38	975774.56	3	1200	758038.00	975693.77	3
1138	758127.64	975775.59	3	1201	758036.84	975693.91	3
1139	758128.31	975777.70	3	1202	758037.16	975693.49	3
1140	758127.81	975777.74	3	1203	758036.02	975692.70	3
1141	758128.39	975778.85	3	1204	758036.54	975692.58	3
1142	758127.89	975778.87	3	1205	758036.18	975691.42	3
1143	758128.32	975781.39	3	1206	758036.70	975691.32	3
1144	758127.87	975779.47	3	1207	758035.75	975690.65	3
1145	758128.49	975782.61	3	1208	758036.30	975690.61	3
1146	758124.14	975783.32	3	1209	758036.29	975690.02	3
1147	758128.22	975782.89	3	1210	758036.06	975690.17	3
1148	758128.17	975782.40	3	1211	758036.53	975690.46	3
1149	758124.06	975782.82	3	1212	758032.15	975684.20	3
1150	758123.21	975783.56	3	1213	758032.53	975683.84	3
1151	758123.07	975783.08	3	1214	758031.47	975683.75	3
1152	758118.97	975784.83	3	1215	758031.83	975683.39	3
1153	758118.85	975784.35	3	1216	758030.84	975682.72	3
1154	758114.80	975785.46	3	1217	758031.32	975682.56	3
1155	758114.23	975785.04	3	1218	758030.73	975681.60	3
1156	758114.65	975790.48	3	1219	758031.21	975681.44	3
1157	758112.85	975791.90	3	1220	758030.22	975680.68	3
1158	758114.15	975790.23	3	1221	758030.78	975680.66	3

## SEZNAM SOUŘADNIC (S-JTSK)

Číslo bodu	Y	X	Kód kv.	Číslo bodu	Y	X	Kód kv.
1222	758030.80	975680.09	3	1285	757904.30	975591.56	3
1223	758030.54	975680.23	3	1286	758043.14	975706.72	3
1224	758031.04	975680.53	3	1287	758042.90	975706.28	3
1225	758026.51	975673.92	3	1288	758034.90	975711.30	3
1226	758027.06	975673.88	3	1289	758034.96	975710.70	3
1227	758027.07	975673.27	3	1290	757780.78	975577.48	3
1228	758026.82	975673.44	3	1291	758026.11	975704.81	3
1229	758027.31	975673.71	3	1292	758026.33	975704.35	3
1230	758024.28	975668.83	3	1293	757780.78	975576.92	3
1231	758023.24	975668.69	3	1294	757780.00	975576.89	3
1232	758023.90	975669.17	3	1296	758223.85	975209.11	3
1233	758023.64	975668.37	3	1297	758223.90	975208.38	3
1234	758022.74	975667.58	3	1298	758223.40	975208.39	3
1235	758023.22	975667.44	3	1299	758223.33	975209.59	3
1236	758022.60	975666.72	3	1300	758226.02	975209.21	3
1237	758023.08	975666.54	3	1301	758225.54	975209.69	3
1238	758020.18	975663.06	3	1302	758225.78	975215.22	3
1239	758020.74	975663.00	3	1303	758226.45	975218.80	3
1240	758020.94	975662.30	3	1304	758225.95	975218.88	3
1241	758020.47	975662.58	3	1305	758226.59	975219.29	3
1242	758021.19	975662.74	3	1306	758226.21	975219.81	3
1243	758017.84	975659.50	3	1307	758231.41	975219.04	3
1244	758018.26	975659.24	3	1308	758231.29	975219.54	3
1245	758017.56	975659.01	3	1309	758232.89	975219.82	3
1246	758018.00	975658.77	3	1310	758232.41	975220.14	3
1247	758017.01	975657.88	3	1311	758233.00	975221.68	3
1248	758017.47	975657.70	3	1312	758232.51	975221.71	3
1249	758016.33	975655.84	3	1313	758191.03	975224.09	3
1250	758016.79	975655.62	3	1314	758196.08	975223.68	3
1251	758015.43	975654.38	3	1315	758196.04	975223.18	3
1252	758015.99	975654.34	3	1316	758191.15	975223.57	3
1253	758104.59	975572.45	3	1317	758189.87	975223.43	3
1254	758015.73	975653.91	3	1318	758190.25	975223.07	3
1255	758103.48	975573.67	3	1319	758189.44	975222.48	3
1256	758103.53	975572.86	3	1320	758189.94	975222.38	3
1257	758024.53	975705.06	3	1321	758189.45	975219.49	3
1258	758025.61	975704.63	3	1322	758189.95	975219.48	3
1259	758024.26	975704.37	3	1323	758189.43	975216.20	3
1260	758025.25	975703.97	3	1324	758189.93	975216.19	3
1261	758102.67	975737.70	3	1325	758189.11	975209.77	3
1262	758102.19	975737.72	3	1326	758189.61	975209.81	3
1263	758102.67	975737.89	3	1327	758189.24	975209.23	3
1264	758102.68	975738.62	3	1328	758189.76	975209.22	3
1265	758102.68	975738.40	3	1329	758192.43	975246.77	3
1266	758013.42	975651.13	3	1330	758195.12	975247.41	3
1267	758013.84	975650.87	3	1331	758195.24	975246.93	3
1268	758007.65	975641.12	3	1332	758192.55	975246.28	3
1269	758008.06	975640.84	3	1333	758188.91	975246.11	3
1270	758006.34	975639.09	3	1334	758189.10	975245.63	3
1271	758006.76	975638.81	3	1335	758187.16	975245.77	3
1272	758005.23	975637.53	3	1336	758186.80	975245.19	3
1273	758005.63	975637.23	3	1337	758187.01	975246.29	3
1274	758003.42	975635.16	3	1338	758186.51	975246.23	3
1275	758003.82	975634.86	3	1339	758187.05	975248.75	3
1276	758002.55	975633.85	3	1340	758186.55	975248.39	3
1277	758002.97	975633.57	3	1341	758185.74	975249.18	3
1278	758001.74	975632.67	3	1342	758185.66	975248.68	3
1279	758002.16	975632.39	3	1343	758179.18	975249.31	3
1280	758000.30	975630.38	3	1344	758179.62	975248.80	3
1281	758000.74	975630.14	3	1345	758179.66	975248.15	3
1282	758102.20	975738.63	3	1346	758159.66	975285.63	3
1283	757905.48	975592.42	3	1347	757807.80	975703.34	3
1284	757904.84	975591.28	3	1348	758160.15	975285.71	3

## SEZNAM SOUŘADNIC (S-JTSK)

Číslo bodu	Y	X	Kód kv.	Číslo bodu	Y	X	Kód kv.
1349	758160.11	975286.21	3	1412	757776.51	975533.13	3
1350	758163.55	975285.68	3	1413	757773.83	975548.77	3
1351	758163.73	975286.18	3	1414	757780.46	975548.48	3
1352	758164.31	975285.03	3	1415	757774.30	975549.06	3
1353	758164.71	975285.35	3	1416	757780.50	975548.98	3
1354	758166.42	975281.37	3	1417	757784.90	975547.98	3
1355	758166.74	975281.81	3	1418	757784.78	975548.50	3
1356	758167.02	975281.23	3	1419	757787.03	975549.31	3
1357	758166.92	975281.77	3	1420	757786.89	975549.81	3
1358	758168.32	975282.13	3	1421	757787.98	975549.31	3
1359	758168.04	975282.55	3	1422	757787.98	975549.81	3
1360	758170.96	975284.30	3	1423	757773.37	975556.46	3
1361	758170.86	975284.87	3	1424	757772.86	975556.48	3
1362	758172.28	975283.96	3	1425	757773.16	975558.00	3
1363	758172.34	975284.46	3	1426	757772.65	975558.01	3
1364	758174.85	975283.95	3	1427	757771.47	975569.97	3
1365	758174.85	975284.45	3	1428	757770.97	975569.99	3
1366	758003.27	975463.30	3	1429	757771.35	975571.94	3
1367	758001.85	975461.03	3	1430	757770.85	975571.94	3
1368	758001.42	975461.29	3	1431	757771.43	975574.58	3
1369	758002.85	975463.58	3	1432	757770.93	975574.68	3
1370	758004.48	975464.86	3	1433	757771.78	975575.40	3
1371	758004.08	975465.16	3	1434	757771.42	975575.84	3
1372	758007.75	975469.56	3	1435	757777.93	975576.47	3
1373	758007.37	975469.88	3	1436	757777.79	975576.95	3
1374	758009.64	975471.54	3	1437	757779.99	975577.29	3
1375	758009.34	975471.94	3	1438	757779.92	975577.80	3
1376	758012.45	975473.09	3	1439	757808.43	975702.47	3
1377	758012.35	975473.61	3	1440	757806.97	975702.76	3
1378	758013.93	975472.88	3	1441	757807.71	975701.74	3
1379	758014.00	975473.37	3	1442	757781.86	975634.95	3
1380	757971.92	975569.80	3	1443	757781.84	975635.43	3
1381	757977.07	975568.17	3	1444	757780.68	975577.98	3
1382	757976.92	975567.70	3	1445	757795.58	975579.52	3
1383	757971.77	975569.33	3	1446	757795.50	975580.02	3
1384	757958.17	975573.55	3	1447	757799.61	975580.27	3
1385	757961.99	975572.15	3	1448	757799.43	975580.75	3
1386	757961.82	975571.68	3	1449	757800.98	975581.16	3
1387	757958.09	975573.05	3	1450	757800.76	975581.62	3
1388	757957.40	975573.53	3	1451	757802.50	975581.60	3
1389	757957.66	975573.03	3	1452	757802.44	975582.10	3
1390	757956.73	975572.54	3	1453	757804.98	975581.47	3
1391	757957.16	975572.28	3	1454	757805.00	975581.97	3
1392	757954.81	975569.52	3	1455	757822.22	975580.85	3
1393	757955.24	975569.27	3	1456	757822.16	975581.35	3
1394	757951.64	975564.59	3	1457	757823.30	975581.18	3
1395	757952.07	975564.34	3	1458	757823.30	975581.70	3
1396	757712.81	975645.23	3	1459	757824.16	975580.88	3
1397	757712.70	975647.55	3	1460	757824.38	975581.34	3
1398	757713.20	975647.57	3	1461	757826.02	975579.64	3
1399	757713.31	975645.27	3	1462	757826.28	975580.06	3
1400	757713.31	975640.70	3	1463	757826.96	975579.07	3
1401	757713.81	975640.70	3	1464	757827.12	975579.55	3
1402	757713.46	975637.17	3	1465	757828.41	975578.92	3
1403	757713.98	975636.91	3	1466	757828.45	975579.42	3
1404	757713.29	975637.06	3	1467	757830.14	975578.86	3
1405	757713.45	975636.56	3	1468	757830.15	975579.36	3
1406	757710.47	975637.03	3	1469	757832.58	975578.53	3
1407	757710.91	975636.53	3	1470	757832.43	975579.06	3
1408	757710.36	975636.17	3	1471	757832.86	975579.30	3
1409	757710.86	975636.17	3	1472	757833.22	975579.02	3
1410	757774.38	975548.56	3	1473	757833.10	975578.50	3
1411	757777.00	975533.22	3	1474	757833.15	975575.70	3



**SEZNAM SOUŘADNIC (S-JTSK)**

Číslo bodu	Y	X	Kód kv.	Číslo bodu	Y	X	Kód kv.
1475	757833.65	975575.74	3	1539	757881.88	975686.89	3
1476	757833.14	975566.26	3	1540	757881.98	975686.39	3
1477	757833.64	975566.26	3	1541	757874.15	975686.87	3
1478	757833.10	975563.87	3	1542	757874.41	975686.37	3
1479	757833.60	975564.27	3	1543	757873.87	975686.48	3
1480	757834.08	975563.67	3	1544	757873.88	975685.66	3
1481	757834.14	975564.17	3	1545	757873.23	975683.73	3
1482	757847.14	975563.49	3	1546	757873.39	975685.73	3
1483	757847.64	975563.99	3	1547	757873.73	975683.73	3
1484	757847.12	975561.70	3	1548	757873.07	975680.02	3
1485	757847.62	975561.80	3	1549	757873.57	975679.96	3
1486	757847.77	975560.09	3	1550	757872.63	975677.74	3
1487	757848.11	975560.57	3	1551	757873.12	975677.65	3
1488	757856.21	975559.73	3	1552	757873.22	975686.40	3
1489	757856.45	975560.23	3	1553	757870.87	975689.20	3
1490	757856.76	975559.04	3	1554	757870.67	975688.70	3
1491	757857.26	975559.22	3	1555	757865.73	975689.36	3
1492	757856.63	975552.17	3	1556	757865.83	975688.86	3
1493	757857.13	975551.71	3	1557	757864.79	975688.90	3
1494	757855.81	975552.12	3	1558	757864.91	975688.40	3
1495	757855.81	975551.62	3	1559	757864.05	975688.89	3
1496	757911.13	975601.08	3	1560	757863.83	975688.39	3
1497	757911.57	975601.79	3	1561	757863.22	975689.78	3
1498	757911.99	975601.53	3	1562	757862.72	975689.58	3
1499	757911.29	975600.40	3	1563	757863.25	975691.19	3
1500	757909.70	975601.91	3	1564	757862.75	975691.19	3
1501	757909.77	975601.29	3	1570	757808.28	975701.53	3
1502	757909.36	975601.57	3	1571	757804.82	975699.74	3
1503	757907.04	975598.28	3	1572	757804.76	975699.09	3
1504	757907.45	975598.01	3	1573	757800.00	975696.38	3
1505	757905.07	975595.90	3	1574	757804.41	975699.46	3
1506	757905.35	975595.46	3	1575	757800.18	975695.90	3
1507	757903.79	975593.62	3	1576	757798.62	975696.23	3
1508	757904.75	975595.41	3	1577	757798.68	975695.73	3
1509	757904.29	975593.50	3	1578	757799.09	975707.81	3
1510	757903.82	975592.12	3	1579	757798.59	975707.65	3
1511	757904.31	975592.70	3	1580	757799.11	975708.96	3
1512	757782.74	975634.92	3	1581	757798.61	975709.12	3
1513	757782.70	975635.66	3	1582	757800.81	975711.48	3
1514	757781.88	975635.99	3	1583	757800.45	975711.84	3
1515	757782.29	975635.97	3	1584	757801.49	975711.95	3
1516	757904.80	975593.02	3	1585	757801.21	975712.36	3
1518	757905.49	975592.99	3	1586	757766.45	975758.76	3
1519	757910.27	975589.77	3	1587	757766.45	975759.40	3
1520	757910.98	975589.94	3	1588	757766.95	975759.40	3
1521	757910.02	975589.24	3	1589	757766.95	975758.62	3
1522	757904.68	975596.06	3	1590	757766.14	975758.28	3
1523	757902.47	975597.57	3	1591	757766.52	975757.94	3
1524	757902.23	975597.13	3	1592	757764.12	975756.65	3
1525	757901.11	975598.34	3	1593	757764.58	975756.37	3
1526	757900.86	975597.91	3	1594	757763.44	975753.41	3
1527	757898.63	975600.03	3	1595	757763.94	975753.31	3
1528	757898.35	975599.61	3	1596	757762.37	975747.91	3
1529	757890.23	975605.41	3	1597	757762.84	975747.72	3
1530	757890.41	975604.71	3	1598	757760.49	975743.52	3
1531	757889.68	975604.41	3	1599	757760.95	975743.32	3
1532	757890.11	975604.16	3	1600	757720.55	975751.96	3
1533	757884.70	975688.16	3	1601	757720.66	975756.80	3
1534	757884.60	975688.75	3	1602	757721.16	975756.80	3
1535	757885.11	975688.74	3	1603	757721.05	975751.96	3
1536	757885.24	975687.94	3	1604	757720.49	975747.65	3
1537	757884.50	975688.02	3	1605	757720.99	975747.67	3
1538	757884.74	975687.58	3	1606	757720.64	975745.64	3

## SEZNAM SOUŘADNIC (S-JTSK)

Číslo bodu	Y	X	Kód kv.	Číslo bodu	Y	X	Kód kv.
1607	757721.14	975745.68	3	1672	757776.07	975635.75	3
1608	757671.62	975705.69	3	1673	757775.38	975635.38	3
1609	757673.00	975704.90	3	1674	757775.88	975635.28	3
1610	757672.75	975704.47	3	1675	757775.38	975634.86	3
1611	757671.36	975705.27	3	1676	757775.88	975634.86	3
1612	757668.09	975708.20	3	1677	758571.48	975258.55	3
1613	757667.79	975707.80	3	1678	758324.19	975430.75	3
1614	757666.52	975709.44	3	1680	758327.86	975177.37	3
1615	757666.08	975709.16	3	1681	758965.05	975545.81	3
1616	757666.42	975709.82	3	1682	758965.80	975546.88	3
1617	757665.90	975709.84	3	1683	758966.41	975546.88	3
1618	757666.80	975711.00	3	1684	758965.33	975545.35	3
1619	757666.32	975711.18	3	1686	758964.24	975545.18	3
1620	757667.56	975712.85	3	1688	758963.80	975545.40	3
1621	757666.96	975712.71	3	1690	758963.55	975545.35	3
1622	757666.10	975714.07	3	1691	758961.60	975546.16	3
1623	757665.83	975713.64	3	1692	758961.46	975545.68	3
1624	757670.68	975691.85	3	1693	758951.71	975556.55	3
1625	757671.82	975692.69	3	1694	758951.76	975556.06	3
1626	757672.12	975692.29	3	1695	758030.66	975707.71	6
1627	757671.16	975691.59	3	1696	758030.66	975707.06	3
1628	757670.62	975691.09	3	1697	758030.36	975707.46	3
1629	757671.14	975691.23	3	1698	758030.56	975707.63	3
1630	757676.18	975682.57	3	1699	758098.43	975672.82	3
1631	757676.69	975682.70	3	1700	758098.98	975672.98	3
1632	757676.56	975682.22	3	1701	758101.45	975671.60	3
1633	757672.90	975680.37	3	1702	758101.13	975670.41	3
1634	757673.18	975679.95	3	1703	758100.97	975671.39	6
1635	757668.79	975677.73	3	1704	758101.61	975670.61	3
1636	757669.06	975677.31	3	1705	758103.02	975668.83	6
1637	757776.98	975645.18	3	1708	758261.05	975360.31	3
1638	757776.77	975647.60	3	1709	758260.55	975360.35	3
1639	757777.27	975647.64	3	1710	758127.24	975773.10	3
1640	757777.48	975645.20	3	1711	758122.83	975730.24	3
1641	757777.07	975641.04	3	1712	758123.42	975736.21	3
1642	757777.57	975641.41	3	1713	758123.47	975736.71	3
1643	757777.69	975640.78	3	1714	758270.00	975234.94	3
1644	757777.79	975641.28	3	1715	758332.76	975186.91	3
1645	757779.23	975640.80	3	1716	758332.75	975186.41	3
1646	757779.31	975641.30	3	1717	758301.64	975330.45	3
1647	757780.60	975640.36	3	1718	758302.01	975330.12	3
1648	757780.80	975640.82	3	1719	758143.81	975318.17	3
1649	757782.28	975639.39	3	1720	758143.44	975317.83	3
1650	757782.66	975639.75	3	1721	758298.94	975265.98	3
1651	757782.80	975638.28	3	1722	758299.30	975266.33	3
1652	757783.25	975638.50	3	1723	758170.68	975284.71	3
1653	757783.58	975638.32	3	1724	758436.55	975312.13	3
1654	757787.73	975638.20	3	1725	758441.21	975312.34	3
1655	757783.24	975637.78	3	1726	758440.96	975312.82	3
1656	757787.71	975638.70	3	1727	758501.26	975305.03	3
1657	757793.34	975638.33	3	1728	758500.75	975305.05	3
1658	757793.82	975638.85	3	1733	758555.84	975303.68	3
1659	757793.38	975637.46	3	1734	758555.34	975303.69	3
1660	757793.88	975637.46	3	1735	758556.10	975300.57	3
1661	757782.59	975636.71	3	1736	758555.59	975300.58	3
1662	757783.07	975636.59	3	1737	758261.68	975363.60	3
1665	757781.01	975636.49	3	1738	758304.05	975332.58	3
1666	757780.79	975636.03	3	1739	758359.11	975195.45	3
1667	757780.02	975636.88	3	1740	758635.67	975325.66	3
1668	757779.96	975636.36	3	1741	758635.23	975325.41	3
1669	757777.19	975636.39	3	1742	758634.19	975328.18	3
1670	757777.27	975635.89	3	1743	758633.75	975327.93	3
1671	757775.71	975636.21	3	1744	758359.49	975438.97	3

## SEZNAM SOUŘADNIC (S-JTSK)

Číslo bodu	Y	X	Kód kv.	Číslo bodu	Y	X	Kód kv.
1745	758359.96	975438.80	3	1818	758848.15	975330.24	3
1746	758500.70	975301.90	3	1819	758848.05	975329.63	3
1747	758500.19	975301.91	3	1820	758967.60	975330.00	3
1748	758358.16	975452.85	3	1821	758968.04	975330.23	3
1749	758357.96	975452.39	3	1822	759006.50	975350.98	3
1752	758587.32	975248.15	3	1823	759006.94	975351.22	3
1753	758587.08	975247.70	3	1824	758938.66	975336.65	3
1754	758585.59	975249.39	3	1825	758939.08	975336.39	3
1755	758585.35	975248.94	3	1826	758965.95	975333.26	3
1756	758588.48	975220.45	3	1827	758966.39	975333.50	3
1757	758622.04	975178.66	3	1828	759005.01	975353.87	3
1758	758589.65	975224.42	3	1829	759005.46	975354.10	3
1759	758589.15	975224.50	3	1830	759024.33	975399.94	3
1760	758587.41	975234.48	3	1831	759024.33	975400.44	3
1761	758587.83	975237.58	3	1832	758876.00	975448.80	3
1762	758587.33	975237.59	3	1833	758884.00	975448.90	3
1763	758675.30	975181.56	3	1834	758883.56	975448.65	3
1764	758674.85	975181.32	3	1835	758930.78	975475.33	3
1765	758668.60	975181.16	3	1836	758931.21	975475.57	3
1766	758669.10	975181.14	3	1837	758906.02	975539.35	3
1767	758622.31	975182.22	3	1838	758905.57	975539.12	3
1768	758622.81	975182.21	3	1839	758905.33	975541.21	3
1769	758683.17	975175.87	3	1840	758904.88	975540.98	3
1770	758683.33	975175.39	3	1841	758846.09	975507.39	3
1771	758676.36	975178.22	3	1842	758846.53	975507.62	3
1772	758675.85	975178.17	3	1843	758845.21	975509.18	3
1773	758680.04	975174.93	3	1844	758845.65	975509.42	3
1774	758680.19	975174.46	3	1845	758873.03	975447.13	3
1775	757801.16	975696.58	3	1846	758872.98	975447.68	3
1776	757800.87	975696.99	3	1847	758810.82	975488.61	3
1777	758315.61	975402.54	3	1848	758811.26	975488.85	3
1778	758315.17	975402.80	3	1849	758810.22	975490.42	3
1779	758793.31	975154.47	3	1850	758810.66	975490.66	3
1782	758326.11	975432.73	3	1852	758866.40	975325.57	3
1783	758326.54	975432.48	3	1853	758866.06	975325.18	3
1784	758326.95	975434.03	3	1854	757787.39	975638.17	3
1785	758327.38	975433.78	3	1855	757787.40	975638.67	3
1786	758094.17	975579.63	3	1856	757833.11	975564.42	3
1787	758094.17	975579.13	3	1857	757833.61	975564.41	3
1788	758093.49	975579.05	3	1858	757828.77	975578.91	3
1789	758092.23	975579.15	3	1859	757828.78	975579.41	3
1796	758789.68	975160.26	3	1860	757833.13	975565.79	3
1797	758783.83	975168.75	3	1861	757833.63	975565.77	3
1798	758791.73	975154.88	6	1862	757673.17	975680.55	3
1799	758104.00	975665.73	6	1863	757673.44	975680.13	3
1800	758103.98	975665.19	6	1864	757675.63	975682.20	3
1801	758103.34	975668.11	6	1865	757783.87	975637.84	3
1802	758101.53	975671.08	6	1866	757783.87	975638.34	3
1803	758103.82	975669.82	6	1867	757777.07	975641.41	3
1804	758103.37	975670.07	6	1868	758167.37	975445.34	3
1805	758267.72	975237.44	3	1869	758167.87	975445.33	3
1806	758268.06	975237.80	3	1870	758007.38	975469.02	3
1807	758834.88	975237.71	3	1871	758006.92	975469.24	3
1808	758835.11	975237.23	3	1872	757873.08	975680.31	3
1809	758833.37	975237.58	3	1873	757873.58	975680.31	3
1810	758833.60	975237.10	3	1874	758116.17	975828.64	3
1811	758868.53	975322.53	3	1875	758115.67	975828.65	3
1812	758865.85	975326.34	3	1876	758116.97	975662.99	3
1813	758865.39	975326.13	3	1877	758116.98	975662.48	3
1814	758864.84	975327.77	3	1878	758136.00	975627.76	3
1815	758864.41	975327.52	3	1879	758135.94	975627.27	3
1816	758846.45	975329.36	3	1880	758138.48	975627.14	3
1817	758846.35	975328.75	3	1881	758145.59	975660.93	3

**SEZNAM SOUŘADNIC (S-JTSK)**

<b>Číslo bodu</b>	<b>Y</b>	<b>X</b>	<b>Kód kv.</b>	<b>Číslo bodu</b>	<b>Y</b>	<b>X</b>	<b>Kód kv.</b>
1882	758145.54	975660.43	3				
1883	758004.63	975465.07	3				
1884	758004.20	975465.33	3				
1885	758189.15	975413.83	3				
1886	758189.10	975413.33	3				
1887	758193.25	975413.25	3				
1888	758193.22	975412.75	3				
1889	758359.04	975196.09	3				
1890	758358.92	975195.57	3				
1891	758359.87	975197.37	3				
1892	758339.26	975192.01	3				
1893	758338.58	975188.70	3				
1894	758338.22	975186.91	3				
1895	758338.12	975186.41	3				
1896	758348.89	975195.73	3				
1897	758345.62	975195.93	3				
1898	758226.43	975218.49	3				
1899	758225.93	975218.50	3				
1900	758116.30	975831.14	3				
1901	758115.80	975831.14	3				
1902	758114.53	975677.20	3				
1903	758028.78	975706.48	3				
1904	758028.85	975705.93	3				
1905	758128.74	975788.00	3				
1906	757668.27	975708.07	3				
1907	757668.01	975707.65	3				
1908	757763.20	975752.15	3				
1909	757763.71	975752.17	3				
1910	757909.23	975601.40	3				
1911	757909.66	975601.14	3				
1912	757804.16	975699.28	3				
1913	757804.44	975698.87	3				
1914	757720.50	975748.35	3				
1915	757721.00	975748.33	3				
1916	757671.93	975705.51	3				
1917	757671.68	975705.09	3				
1918	757675.90	975681.78	3				
1919	757720.54	975751.57	3				
1920	757721.04	975751.57	3				
1921	757776.99	975644.75	3				
1922	757777.49	975644.76	3				
1923	757712.92	975644.21	3				
1924	757713.43	975644.21	3				
1925	757771.37	975571.55	3				
1926	757770.87	975571.58	3				
1929	759028.11	975428.59	3				
1930	759028.10	975428.09	3				
1931	758107.60	975679.14	3				
1932	758108.90	975678.47	3				
1933	758339.35	975381.30	3				
1934	758338.92	975381.54	3				
1935	758338.30	975380.15	3				
1936	758326.90	975383.59	3				
1937	758327.08	975384.05	3				
9010-3146	758099.85	975672.01	6				

Zobrazení osy VB

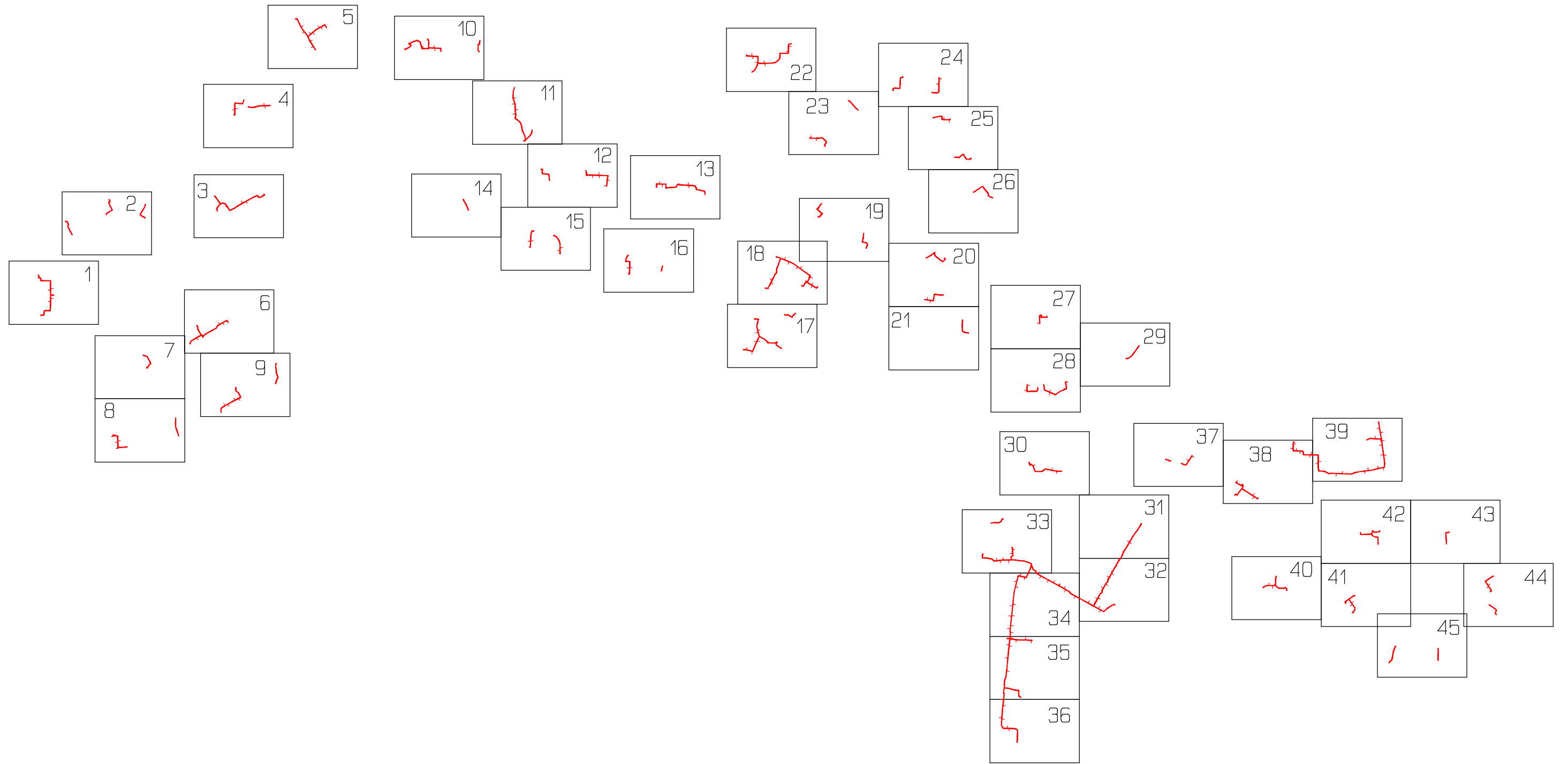









Q  
1388/7

1395/192

1395/184

1395/171

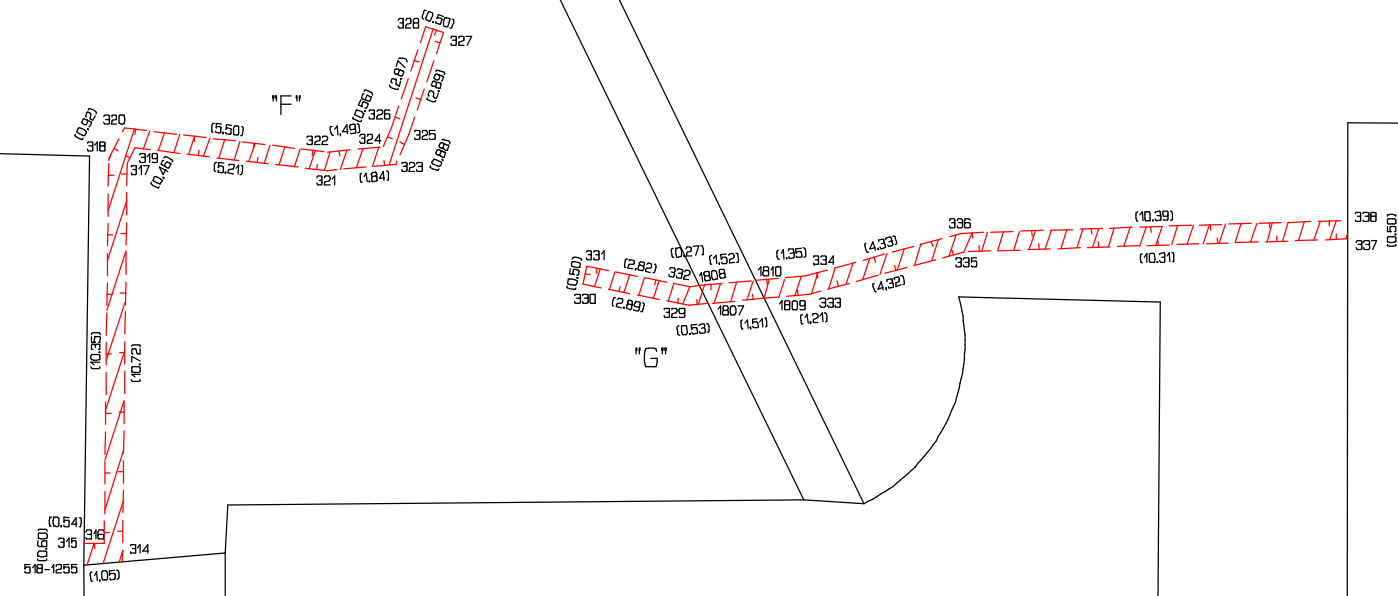

1395/36

1395/168

1395/37

1395/169

1395/165

1395/163

1395/167

1395/161

1395/165

1395/162

1395/164

1395/180



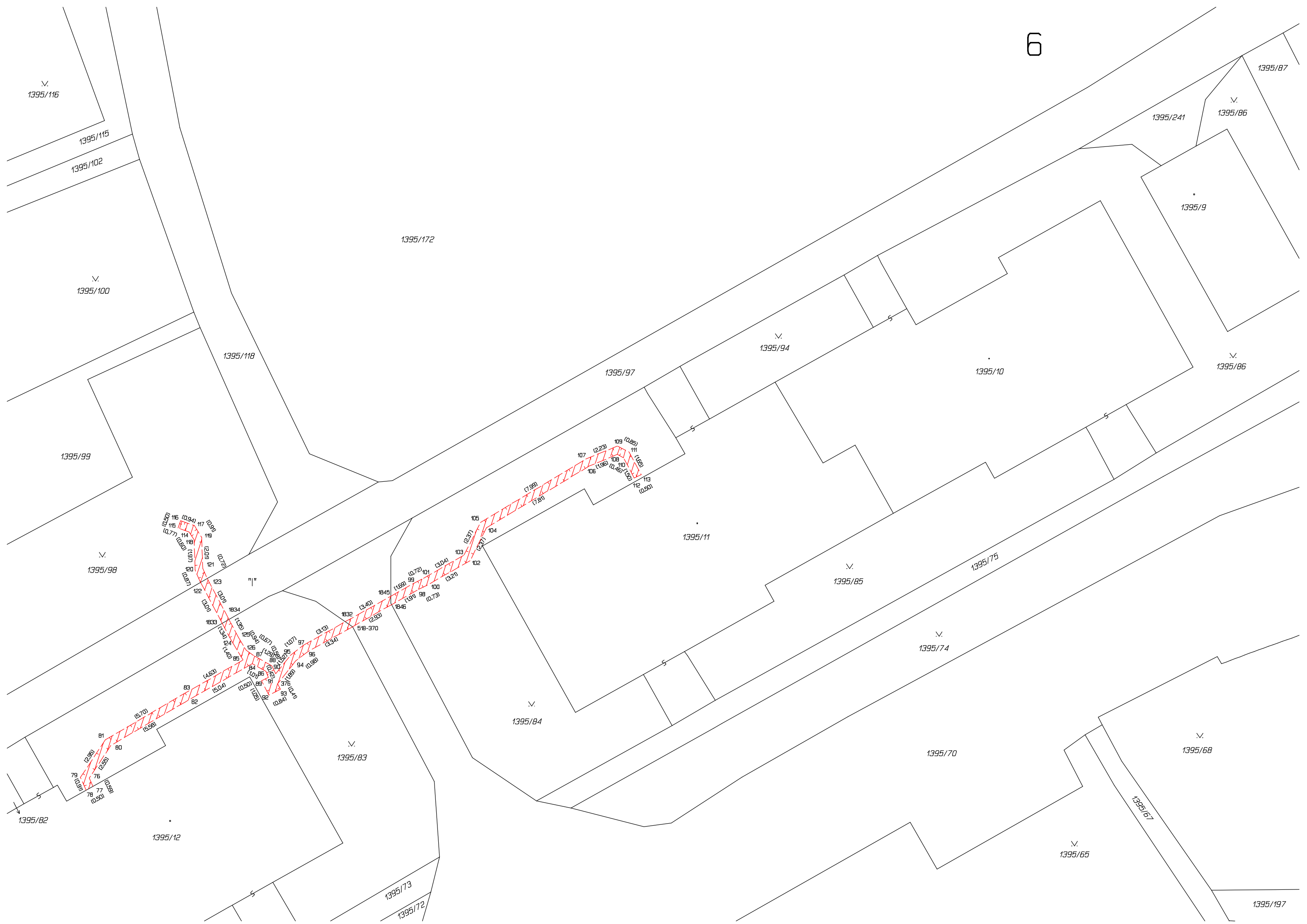



V.  
1395/111

1395/242

1395/16

1395/99

V.  
1395/98

1395/101

1395/102

V.  
1395/107

V.  
1395/82

1395/12

1395/17

V.  
1395/81

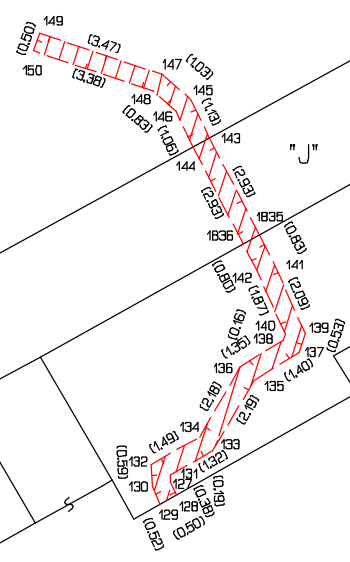

V.  
1395/103

"J"

V.  
1395/78

1395/13

1395/18

1395/110

V.  
1395/108

V.  
1395/80

1395/97

V.  
1395/77

1395/14

1395/109

V.  
1395/72

1395/15

1395/73

V.  
1395/79

1395/70

V.  
1395/76

V.  
1395/62

1395/180

1395/73

1395/60

1395/6

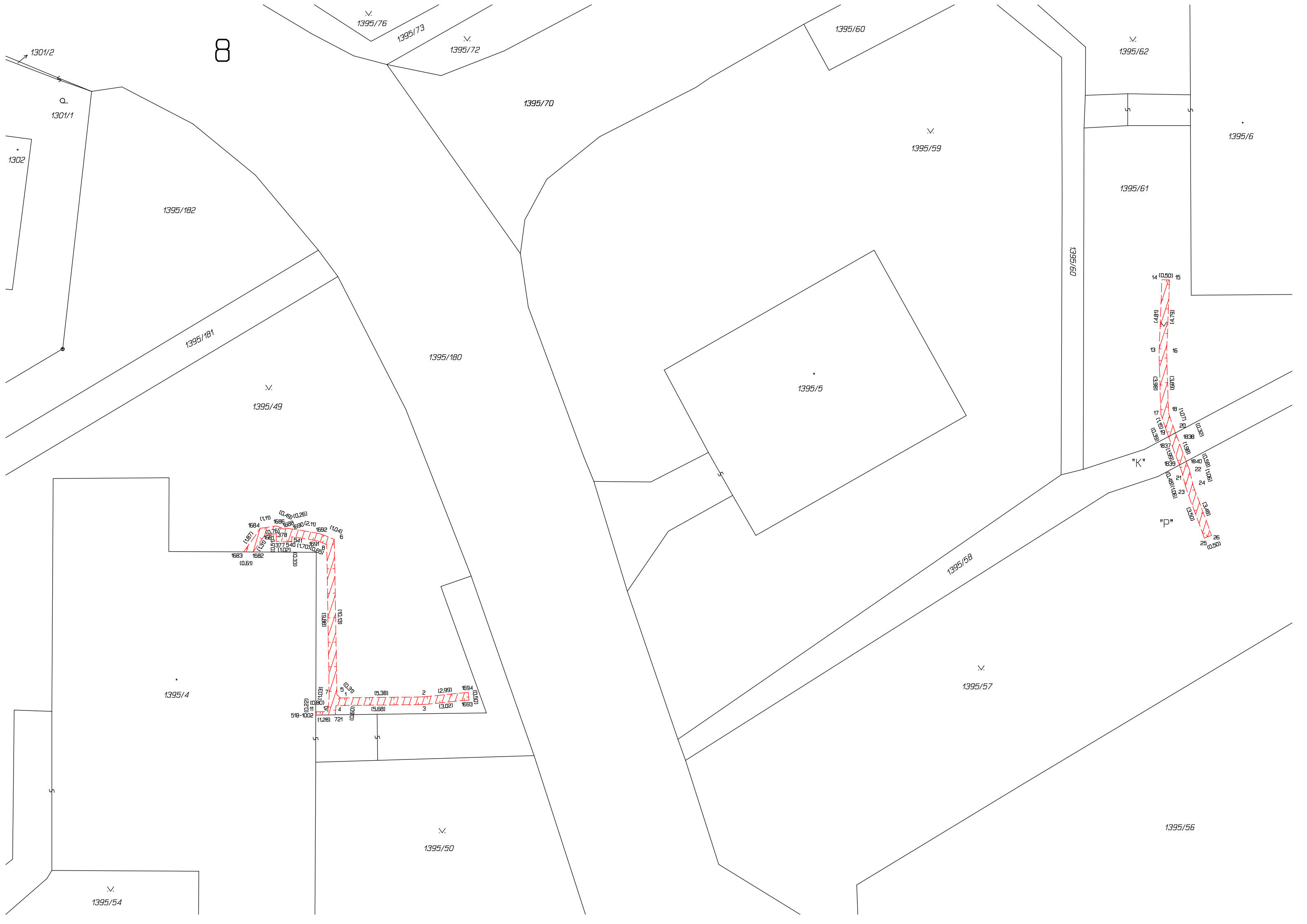

8

1301/2

Q  
1301/1

1302

V  
1395/76

1395/73

V  
1395/72

1395/60

V  
1395/62

1395/70

V  
1395/59

1395/6

1395/182

1395/61

1395/181

V  
1395/49

1395/180

1395/5

1395/60

14 (0.50) 15

(4.81) (4.79)

16

(6.65) (6.63)

17

(8.50) (8.48)

18

(10.32) (10.30)

19

(12.15) (12.13)

20

(13.98) (13.96)

21

(15.80) (15.78)

22

(17.63) (17.61)

23

(19.45) (19.43)

24

(21.28) (21.26)

25

(23.10) (23.08)

26

(24.93) (24.91)

1684 (1.10) 1685 (0.49) (0.26)  
1686 (0.75) 1687 (2.11) 1688 (1.04)  
1689 (0.37) 1690 (1.70) 1691 (0.65)  
1692 (1.02) 1693 (0.51) 1694 (1.28) 1695 (0.60)

(6.70) (6.70)

(10.30) (10.30)

(5.38) (5.38)

(2.99) (2.99)

(3.02) (3.02)

(5.68) (5.68)

(1.28) (1.28)

(0.22) (0.22)

(0.60) (0.60)

1395/4

V  
1395/54

V  
1395/50

V  
1395/57

1395/58

1395/56

"K"

"P"



1395/12

1395/73

1395/72

1395/70

9

1395/65

1395/8

1395/67

1395/170

1395/71

1395/7

1395/66

1395/62

1395/58

1395/64

1395/6

1395/57

1395/63

1395/56

1707/1

53 (0.50) 52 (0.50) 51 (1.28) 50 (1.02) 49 (1.50) 48 (1.50) 47 (1.70) 46 (1.82) 45 (1.82) 44 (2.00) 43 (2.00) 42 (2.44) 41 (2.53) 40 (3.18) 39 (3.51) 38 (3.18) 37 (3.51) 36 (3.23) 35 (3.23) 34 (3.23) 33 (3.23) 32 (3.23) 31 (3.23) 30 (3.23) 29 (3.23) 28 (0.50)

73 (0.70) 72 (0.70) 71 (0.70) 70 (0.70) 69 (2.75) 68 (2.75) 67 (2.75) 66 (2.75) 65 (2.77) 64 (2.77) 63 (1.44) 62 (1.44) 61 (1.51) 60 (1.51) 59 (1.51) 58 (1.51) 57 (1.27) 56 (1.27) 55 (2.33) 54 (2.33) 53 (2.33) 52 (2.33) 51 (2.33) 50 (2.33) 49 (2.33) 48 (2.33) 47 (2.33) 46 (2.33) 45 (2.33) 44 (2.33) 43 (2.33) 42 (2.33) 41 (2.33) 40 (2.33) 39 (2.33) 38 (2.33) 37 (2.33) 36 (2.33) 35 (2.33) 34 (2.33) 33 (2.33) 32 (2.33) 31 (2.33) 30 (2.33) 29 (2.33) 28 (2.33)

"L"

"O"

"M"

"N"

1480/118

1480/123

1480/165

1480/180

1480/144

1480/150

1480/151

1480/178

1480/143

1480/9

1480/10

1480/7

1480/145

1480/146

1480/147

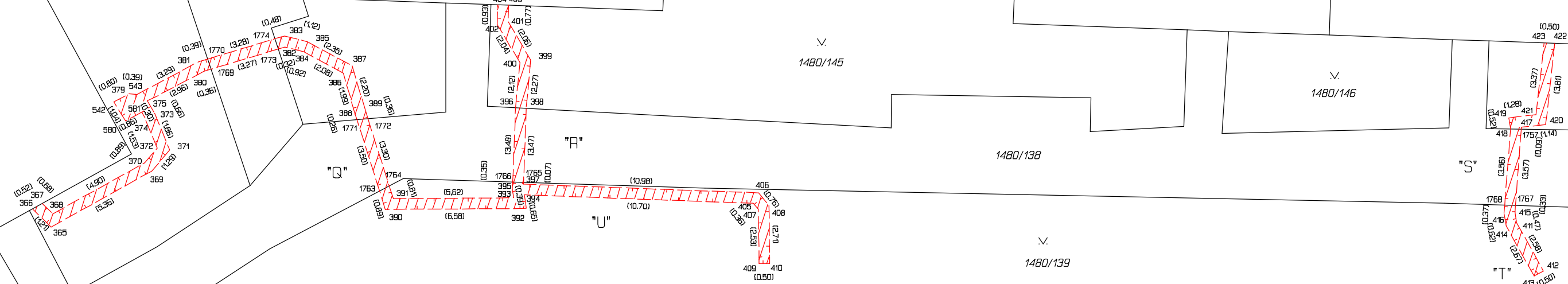

1480/142

1480/138

1480/139

1480/136

1480/134

1480/168

1480/172

1480/183

1480/181

1480/132

1480/130

1480/132

1480/51

1480/131

1480/135

1480/135

1480/137

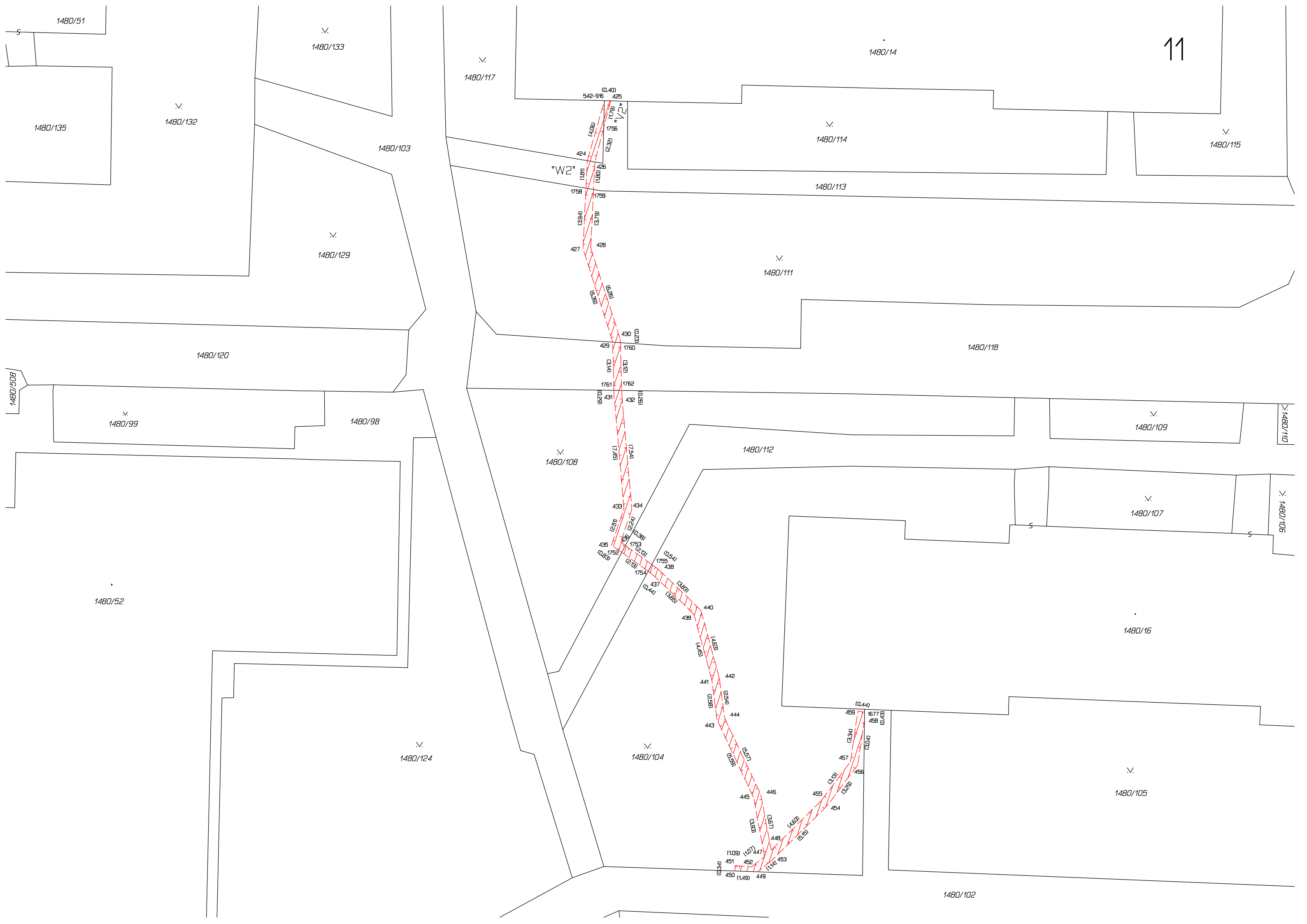

11

"W2"

"V2"

1480/102

1480/51

1480/133

1480/117

1480/14

1480/135

1480/132

1480/103

1480/114

1480/115

1480/129

1480/111

1480/120

1480/113

1480/118

1480/99

1480/98

1480/109

1480/108

1480/112

1480/107

1480/52

1480/16

1480/124

1480/104

1480/105



1480/190

1480/194

1480/192

1480/191

1480/196

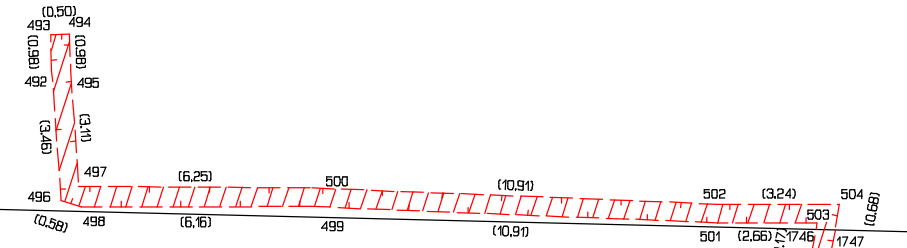
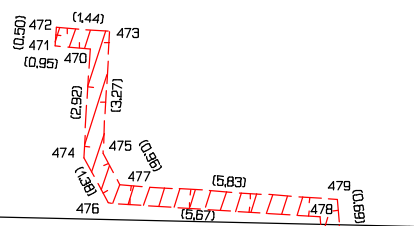

"W"

"X"

1480/326

1480/225

1480/224

1480/223

1480/222

1480/221

1480/20

1480/23

1480/226

1480/227

1480/228

1480/229

1480/213

1480/214

1480/215

1480/216

1480/231

1480/244

1480/24

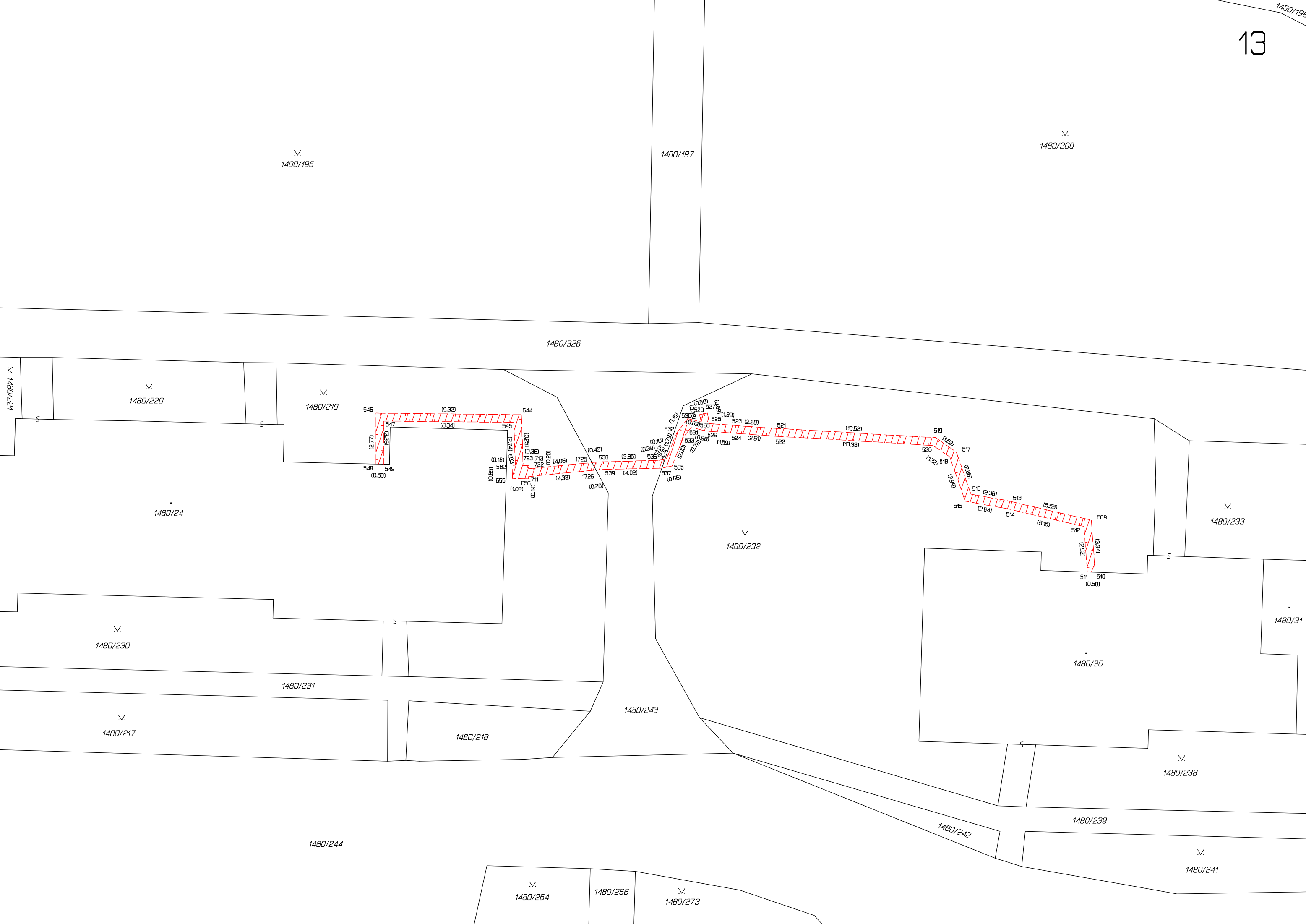

1480/188

1480/187

1480/124

1480/102

1480/185

1480/186

1480/210

1480/326

1725/3

1480/209

1741  
1740  
1742

1743

1744

1745

1746

1747

1748

1749

1750

1751

1752

1753

1754

1755

1756

1757

1758

1759

1760

1761

1762

1763

1764

1765

1766

1767

1768

1769

1770

1480/18

1395/175

1480/211

1395/176

1480/207

1480/208

1480/212

1395/177

1480/204

1480/244

1480/206

1480/205

1480/245

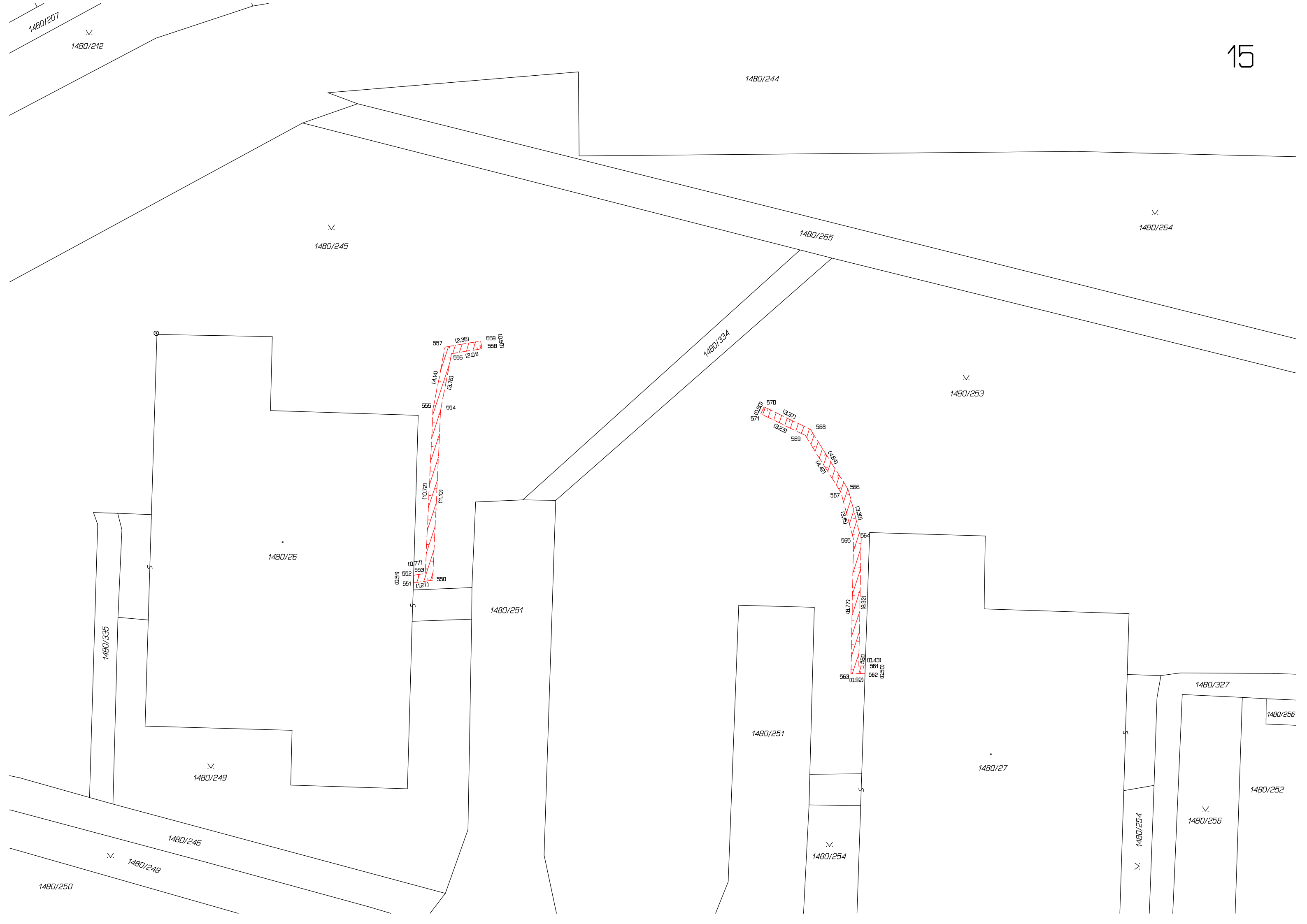

1480/207

1480/212

1480/244

1480/245

1480/264

1480/265

1480/253

1480/25

1480/251

1480/249

1480/246

1480/248

1480/250

1480/335

1480/334

1480/251

1480/254

1480/27

1480/254

1480/256

1480/252

1480/327

1480/256





18









21

1480/316

∇  
1480/367

1480/74

∇ 1480/341

1480/75

∇  
1480/338

∇  
1480/339

1480/368

1480/193

"H1"

∇  
1480/360

1480/466

1480/468

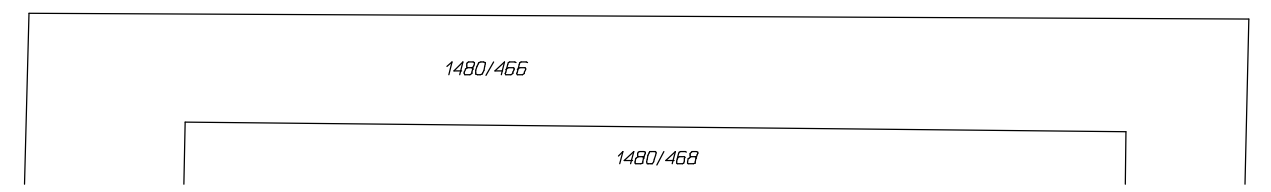
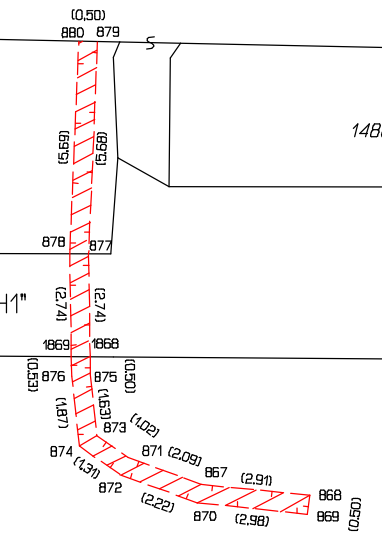

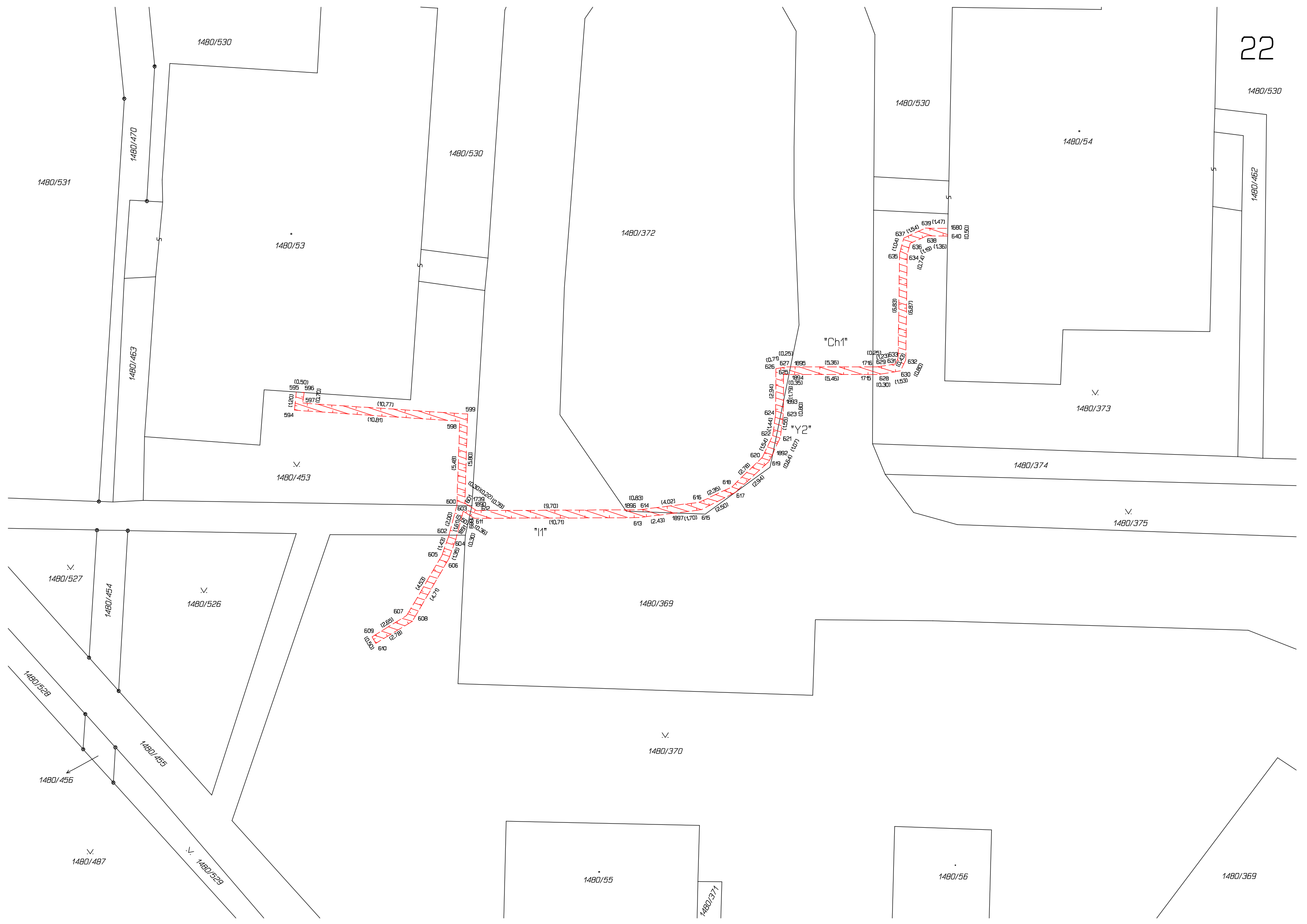

1480/531

1480/530

1480/470

1480/530

1480/53

1480/372

1480/530

1480/54

1480/530

1480/462

1480/463

1480/453

"Ch1"

1480/373

1480/374

1480/375

1480/527

1480/454

1480/526

1480/369

1480/528

1480/455

1480/370

1480/456

1480/529

1480/55

1480/56

1480/369

1480/487

1480/371

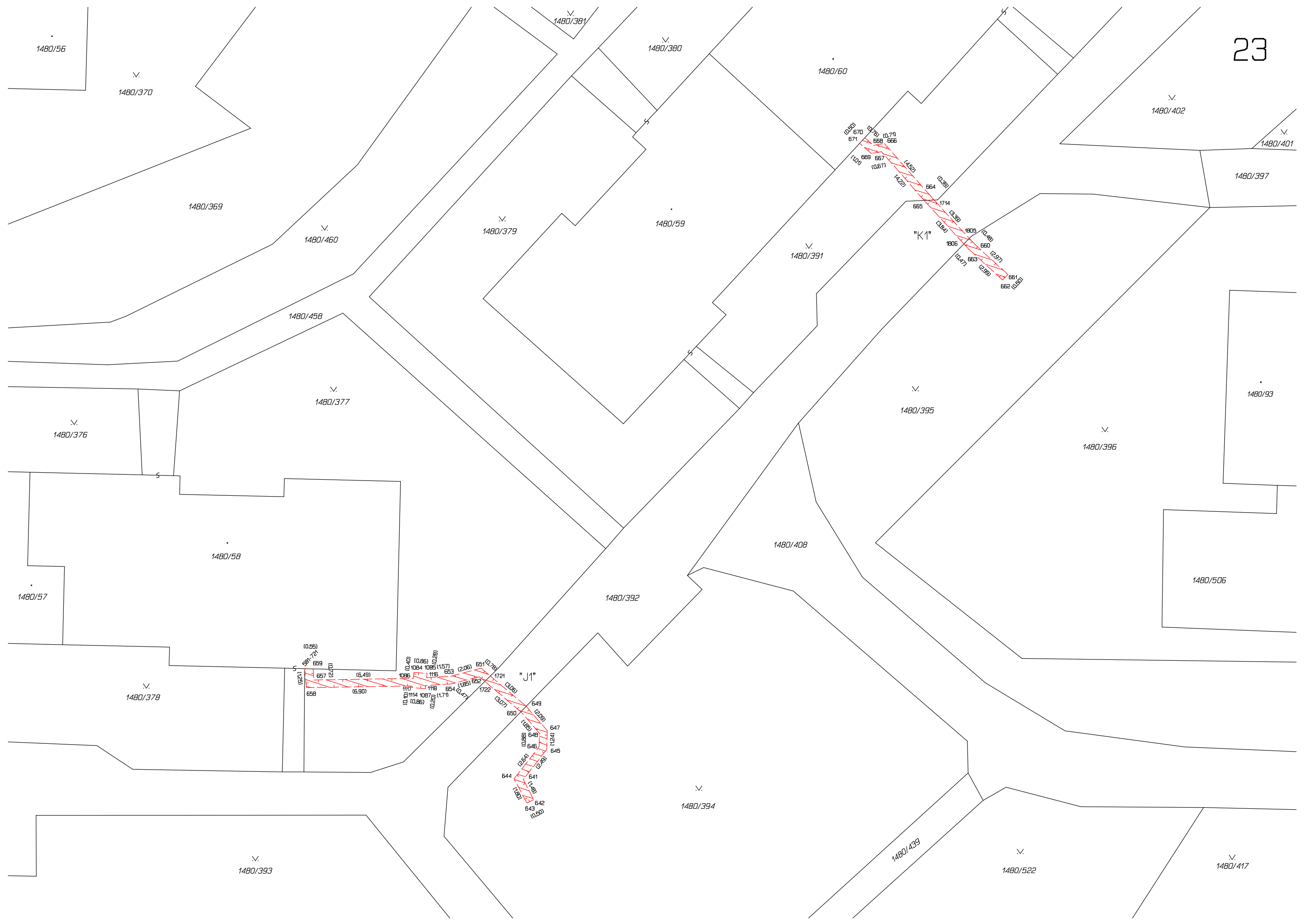

1480/56

V.  
1480/370

1480/369

V.  
1480/460

V.  
1480/379

1480/59

V.  
1480/391

1480/60

V.  
1480/402

1480/397

1480/458

V.  
1480/377

V.  
1480/376

V.  
1480/395

V.  
1480/396

1480/93

1480/58

1480/57

V.  
1480/378

1480/392

1480/408

1480/506

V.  
1480/393

V.  
1480/394

1480/439

V.  
1480/522

V.  
1480/417

"J1"

"K1"

1480/369

1480/381

1480/458

1480/383

1480/384

1480/385

1480/386

1480/387

1480/61

1480/62

1480/63

1480/64

1480/390

1480/389

1480/388

1480/387

581-211

1302

1328 1327

1326 1325

1480/392

"M1"

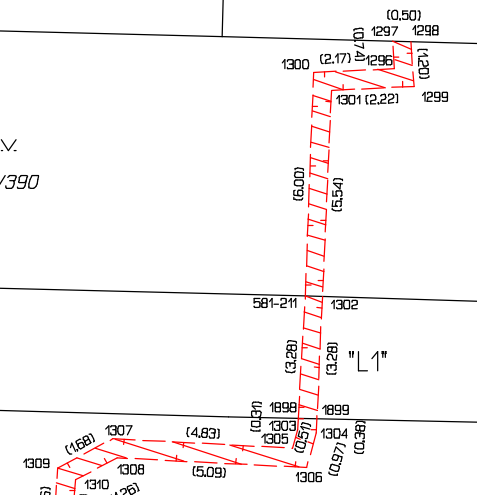

"O1"

1480/402

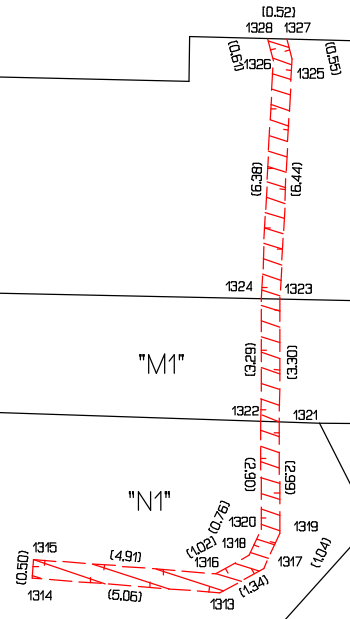

"N1"

1480/401

1480/408

1480/415

1480/403

1480/397

1480/407

1480/65

1480/405

1480/396

1480/93

1480/400

1480/93

1480/399

1480/93

1480/397

1480/396

1480/409



1480/96

1480/416

1480/439

1480/419

1480/432

1480/433

1480/523

1480/524

1480/434

1480/69

1480/439

1480/70

1480/362

1480/438

1480/435

1480/361

1480/71

1480/363

1480/366

1480/436

1480/437

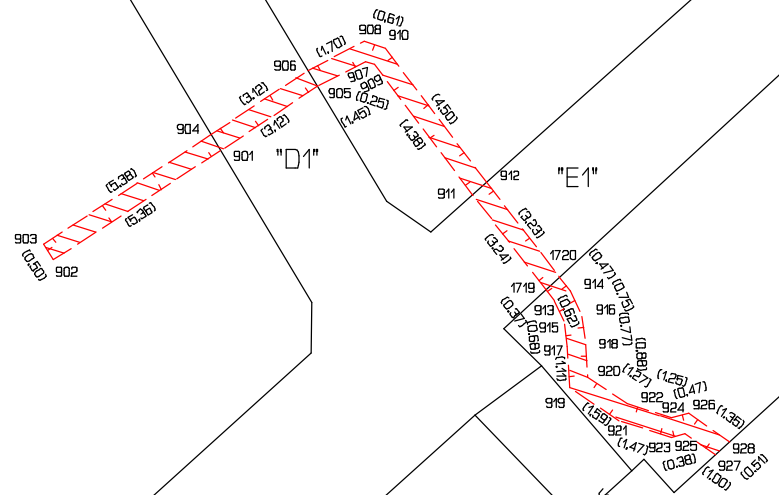

1480/366

1480/94

1480/366

1480/95

1480/366

1480/361

1480/344

1480/346

1480/343

1480/77

1480/78

1480/76

1480/339

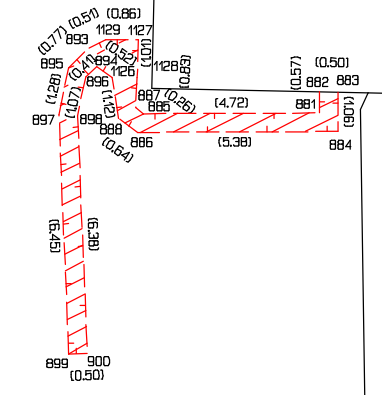

1480/345

1480/368

1480/360

1480/354

1480/355



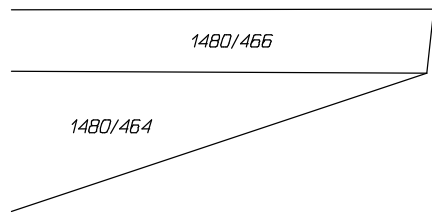
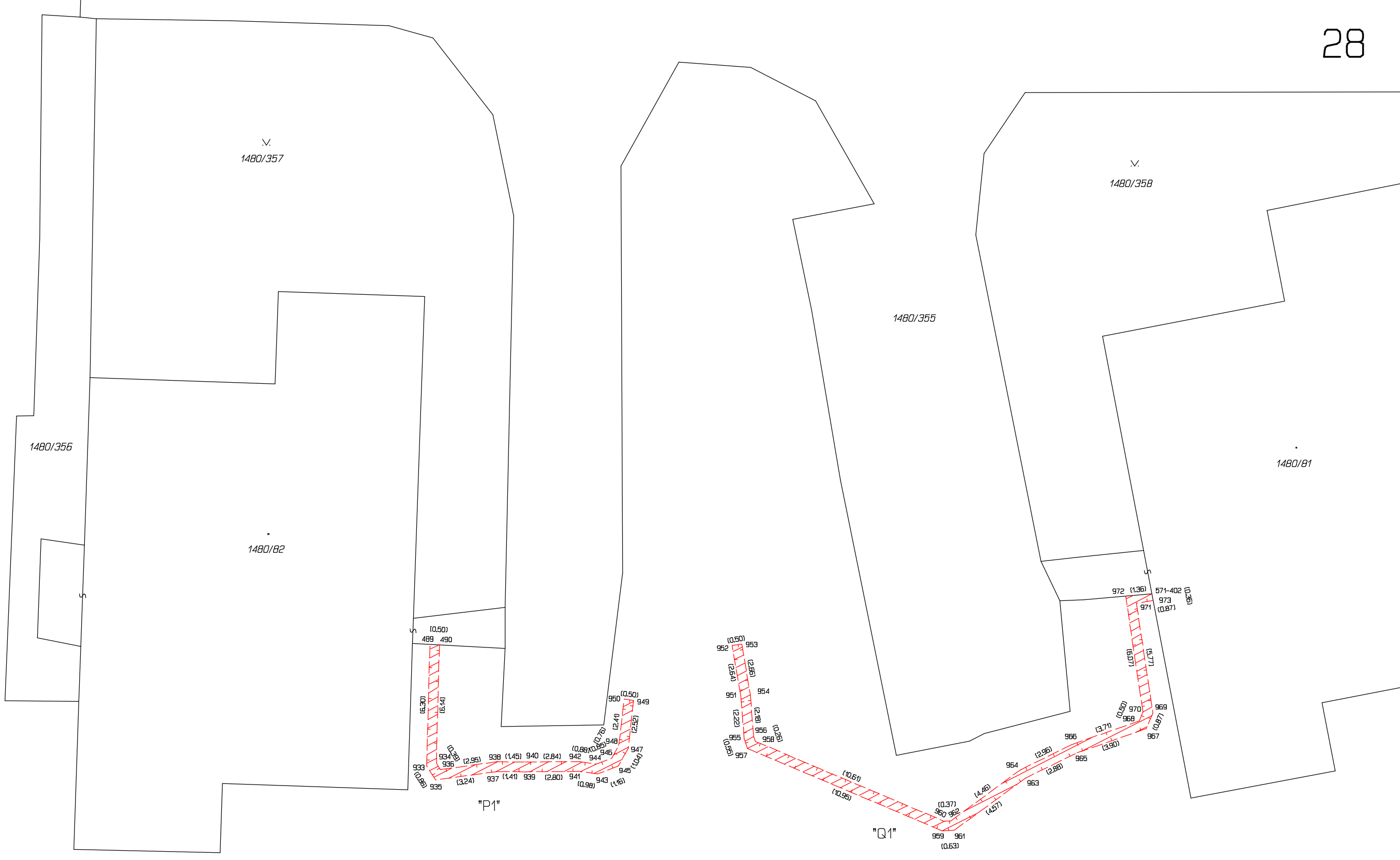

1480/360

470/4

5



30

470/4

472/42

472/154

472/41

472/153

472/43

472/186

975 (0.50) 976 (1.08)  
 977 (0.78) 981 (1.44)  
 982 (1.37) 983 (1.07)  
 984 (0.88) 985 (0.88)  
 986 (1.03) 987 (1.27)

986 (1.70) 987 (1.32) 988 (3.66) 989 (3.66) 1787 (0.29)  
 990 (3.66) 1786 (0.40) 991 (1.88) 992 (0.33) 993 (1.14) 994 (0.58) 995 (1.54)  
 996 (2.22) 997 (2.42) 998 (4.95) 999 (5.15) 1000 (6.82) 1001 (6.77) 1002 (3.92) 1003 (3.96)

"S1"

481

472/193

472/191

480

472/4

472/185

477

472/187

472/192

472/194

472/195

479

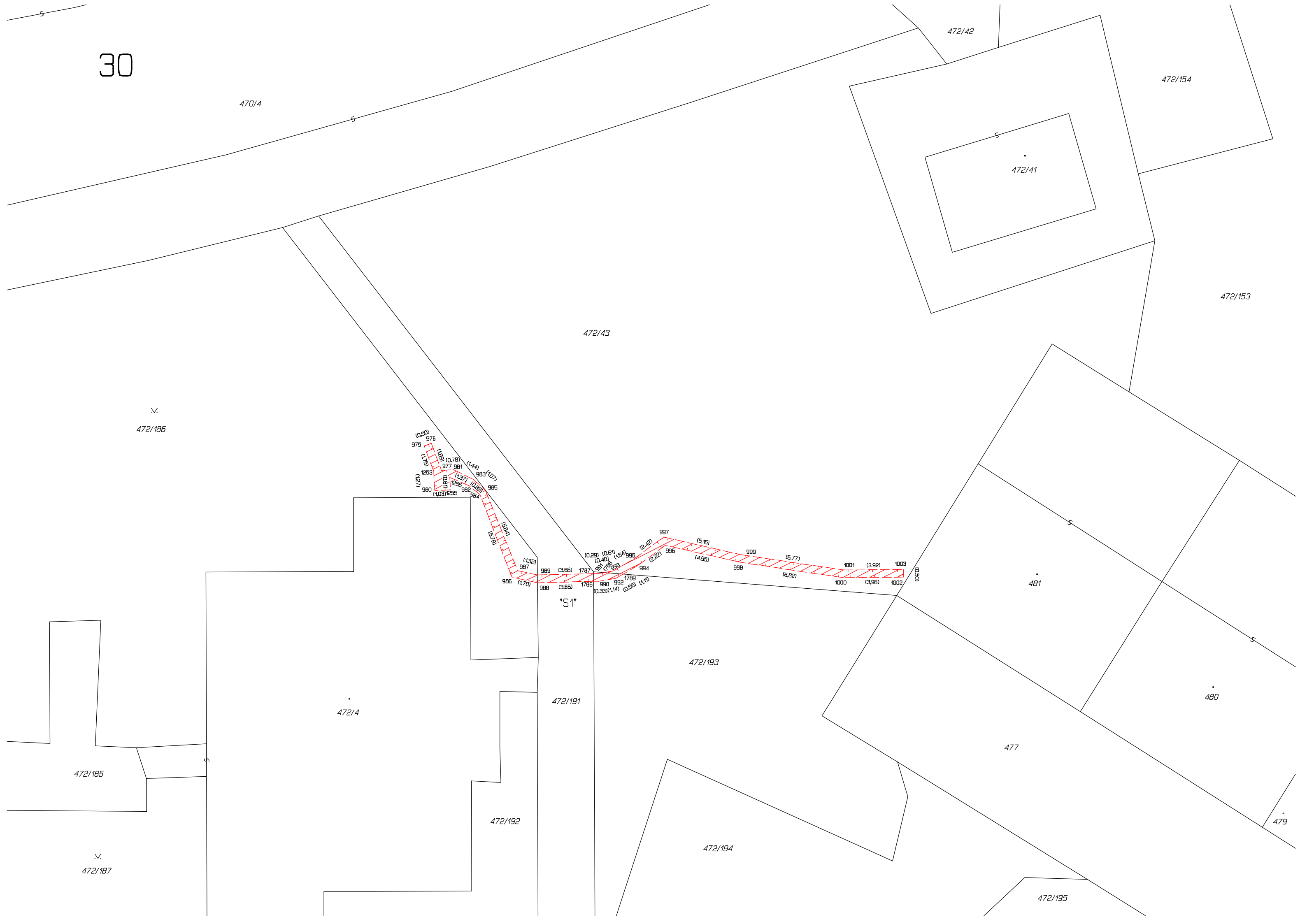

31



475

475

476

474

477

512/3

512/4

512/2

512/5

Q  
514

Q  
516

J  
512/10

513

528

585/6

585/4

585/5

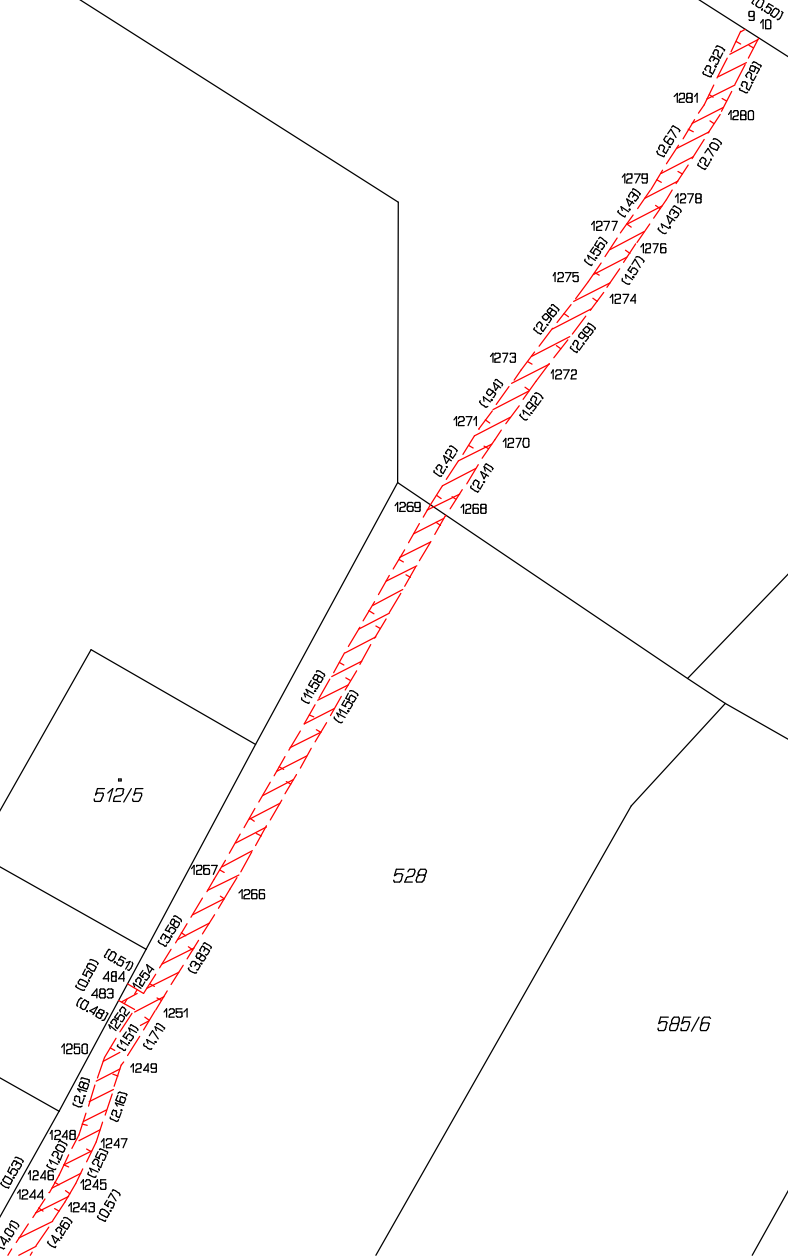



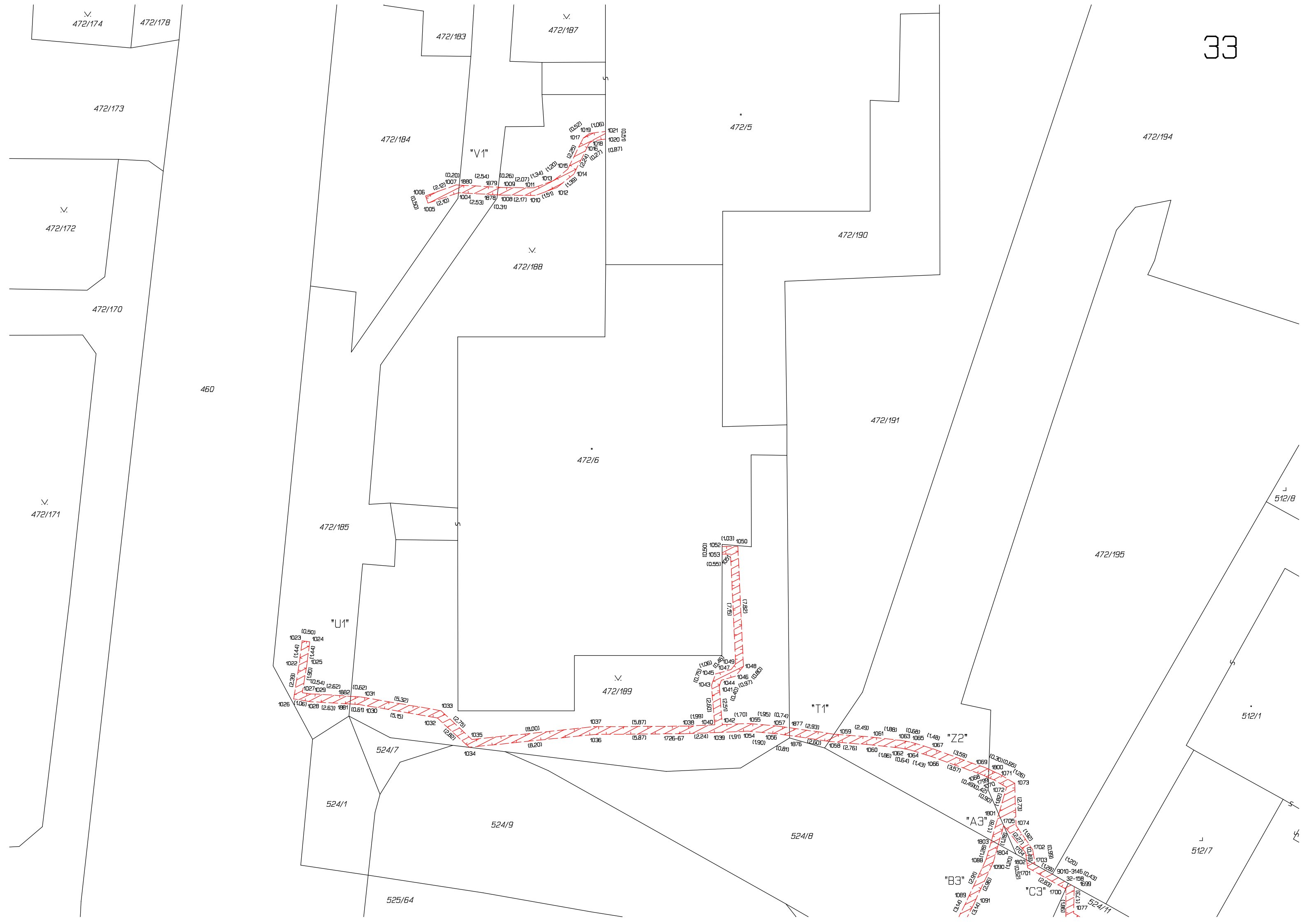

34

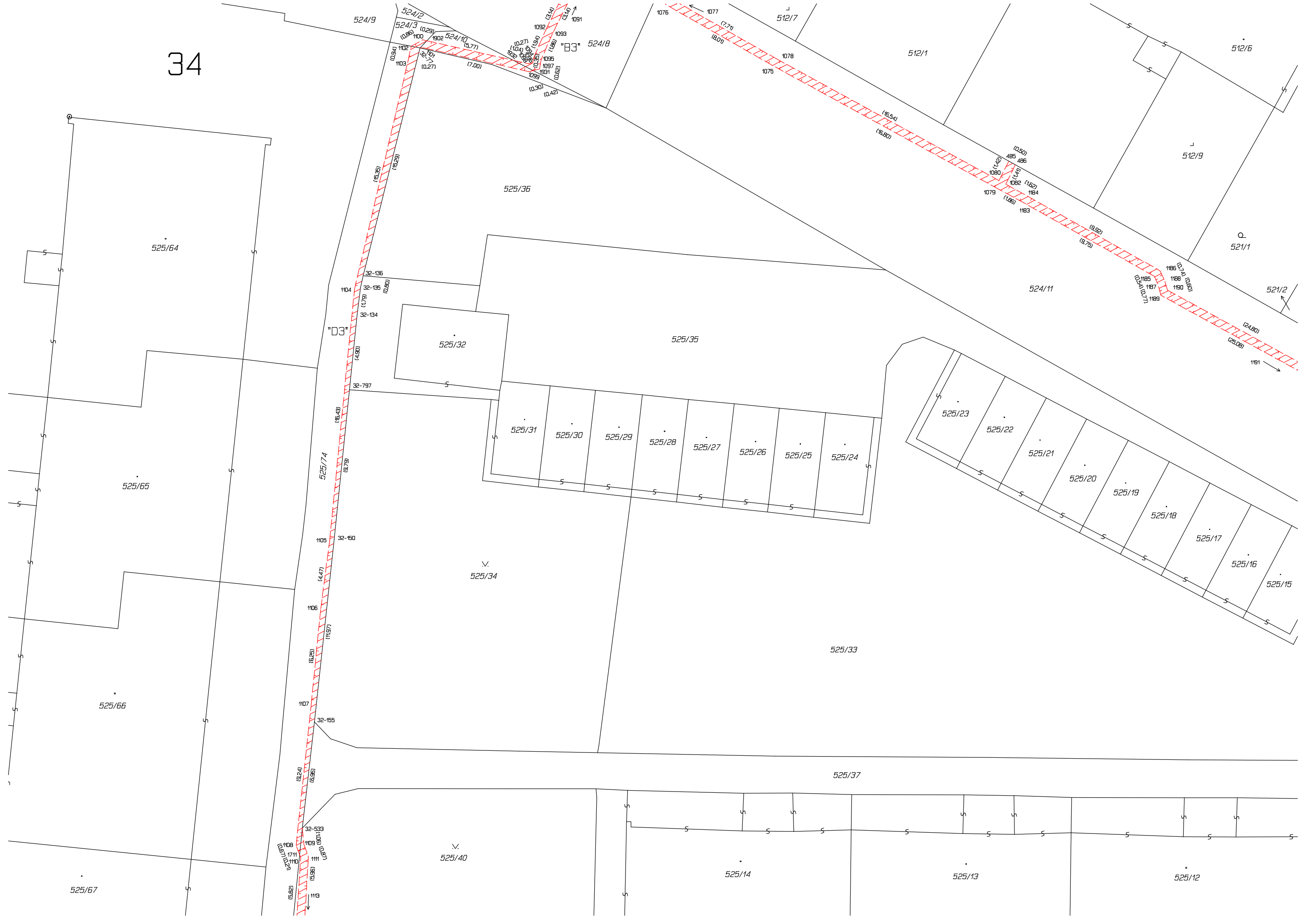

35

525/67

525/68

525/69

525/70

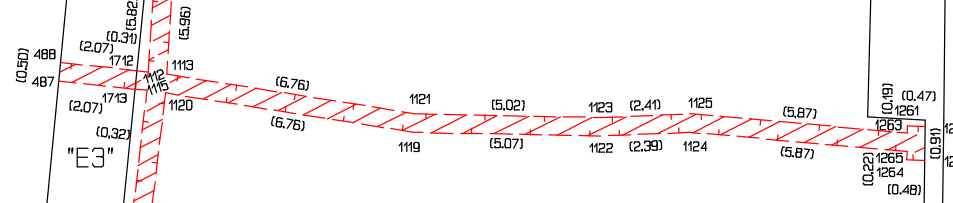

"E3"

525/74

"F3"

"H3"

"G3"

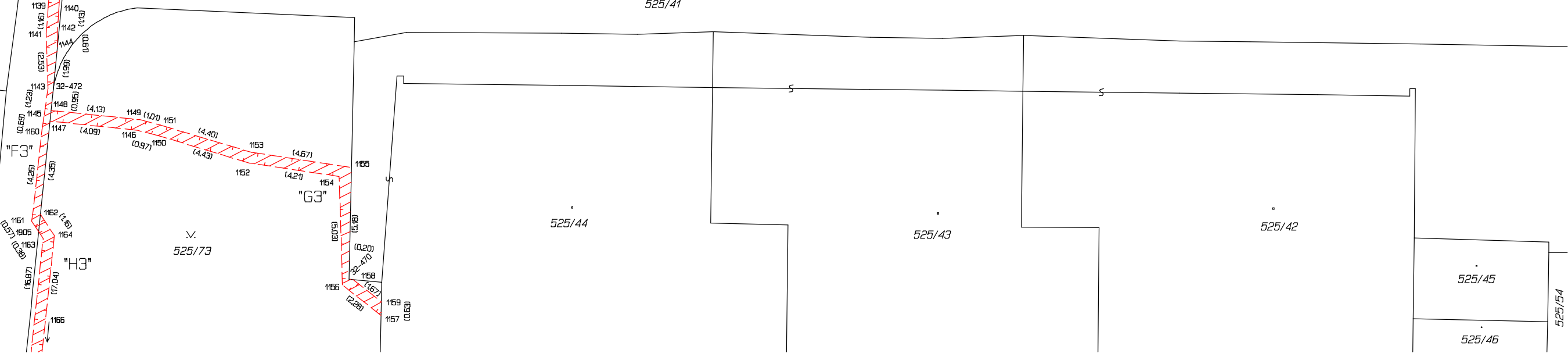

525/40

525/41

525/44

525/43

525/42

525/45

525/46

525/54

525/38

525/39

525/14

525/13

525/12



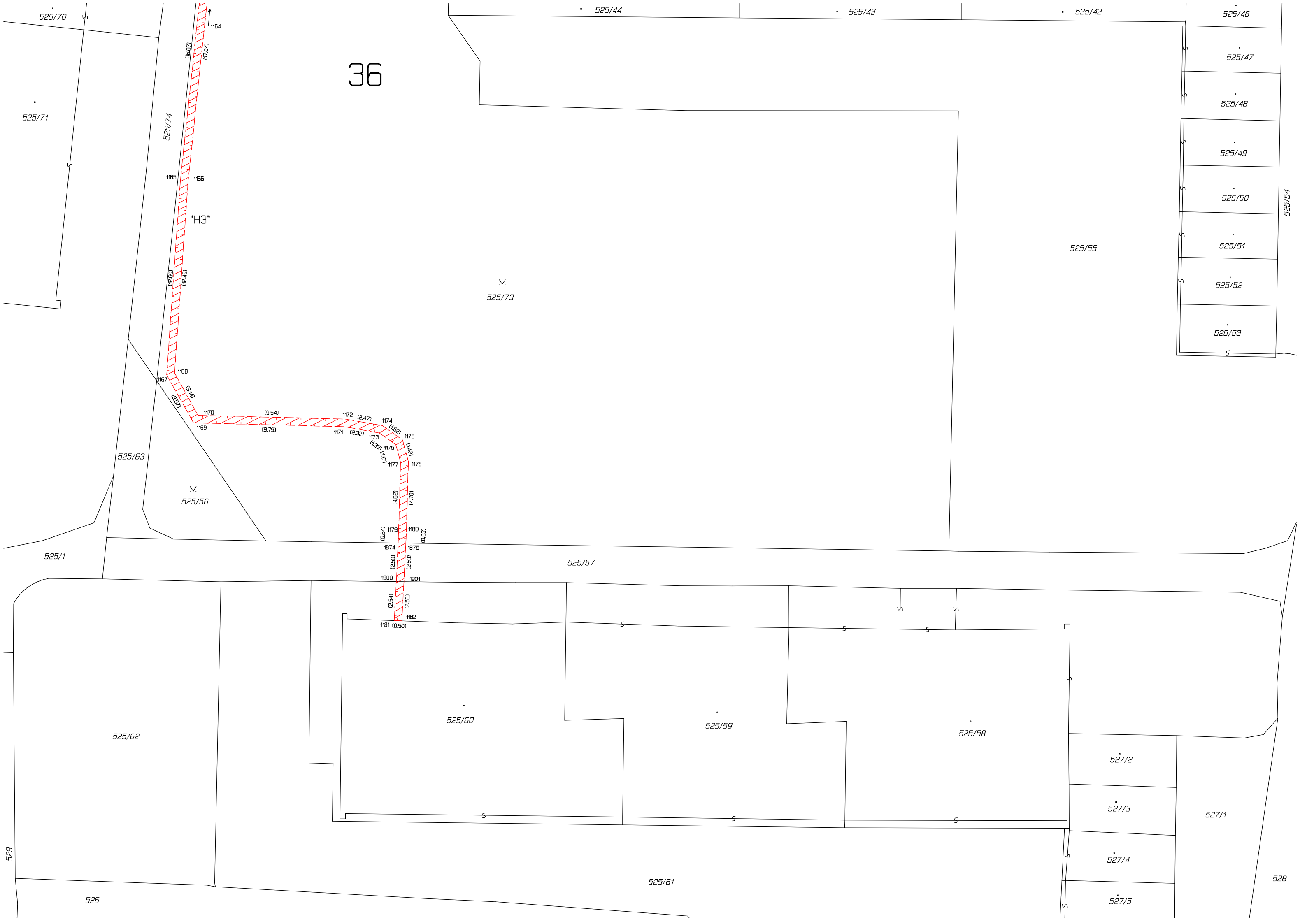

36

"H3"

525/70

525/71

525/74

525/44

525/43

525/42

525/46

525/47

525/48

525/49

525/50

525/51

525/52

525/53

525/54

525/55

525/73

525/56

525/63

525/1

525/57

525/62

525/60

525/59

525/58

527/2

527/3

527/4

527/5

527/1

525/61

526

528



38

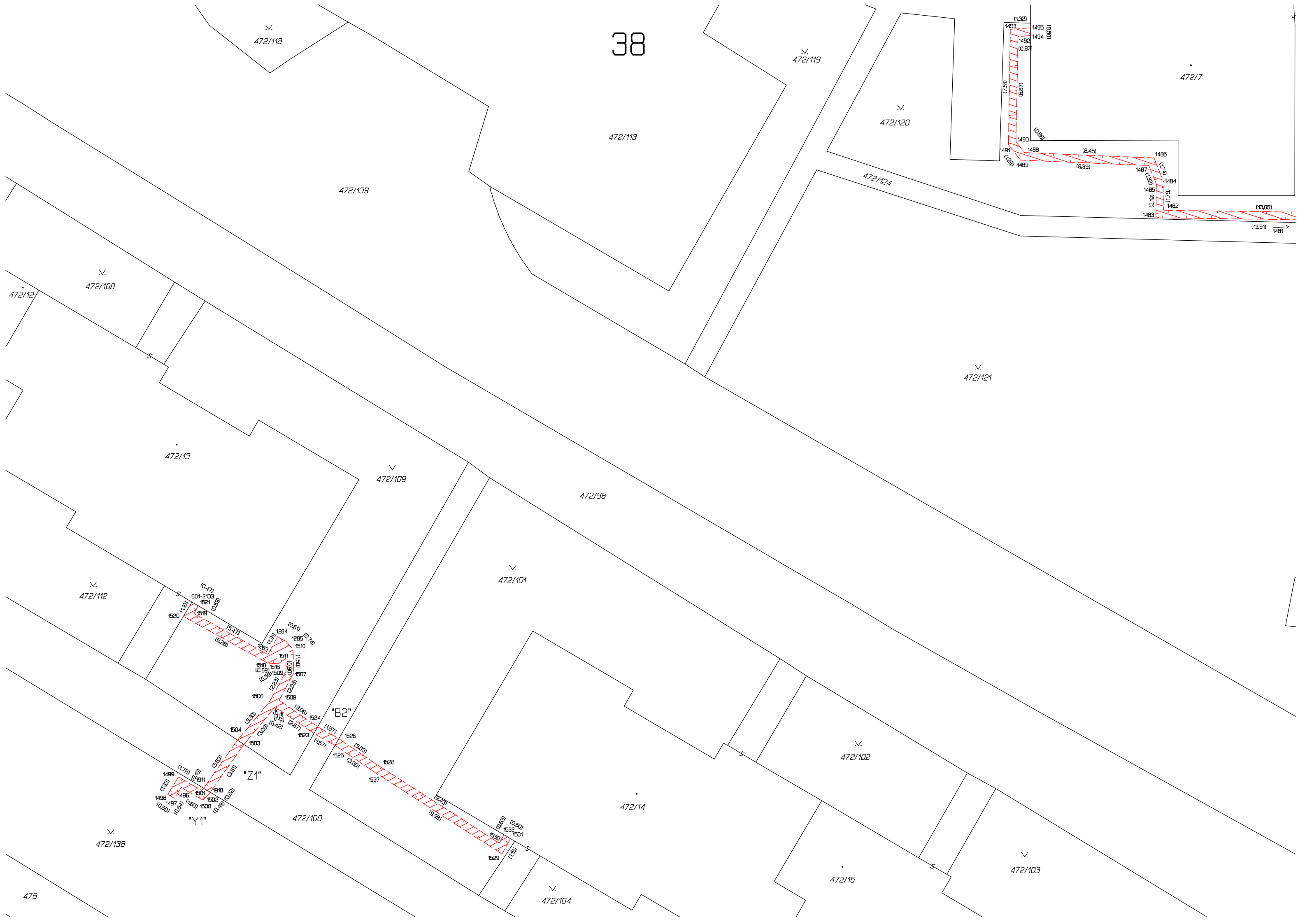



474

V. 472/138

472/99

472/1

"J2"

"U2"

472/81

V. 472/49

V. 472/50

V. 472/51

V. 472/47

V. 472/48

472/35

472/34

472/33

472/32

V. 472/52

V. 472/53

V. 472/58

V. 472/59

472/61

472/139

V. 472/207

472/39



41





472/115

472/93

472/86

472/87

472/139

472/19

472/20

472/21

472/88

472/89

472/90

472/91

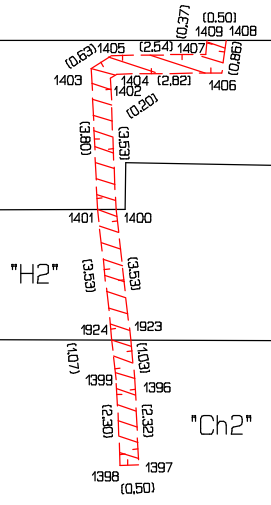

"H2"

"Ch2"

472/92

472/100

472/76

472/80

472/83

472/81

472/140

472/1

472/22

472/77

472/78

472/37

472/82



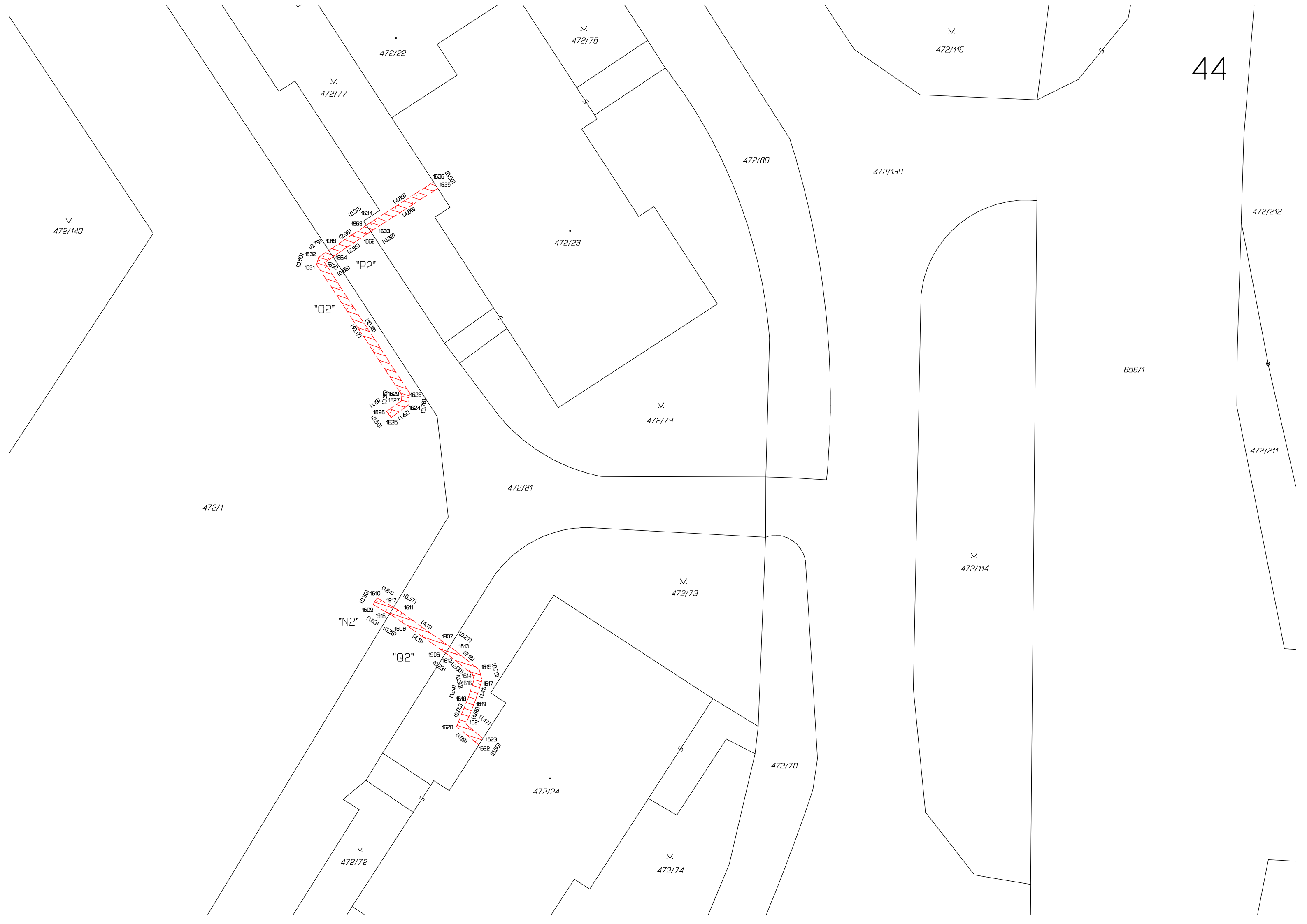

472/140

472/77

472/22

472/78

472/116

472/80

472/139

472/212

472/23

"P2"

"Q2"

472/79

556/1

472/211

472/81

472/1

472/73

"N2"

"Q2"

472/114

472/70

472/24

472/72

472/74

