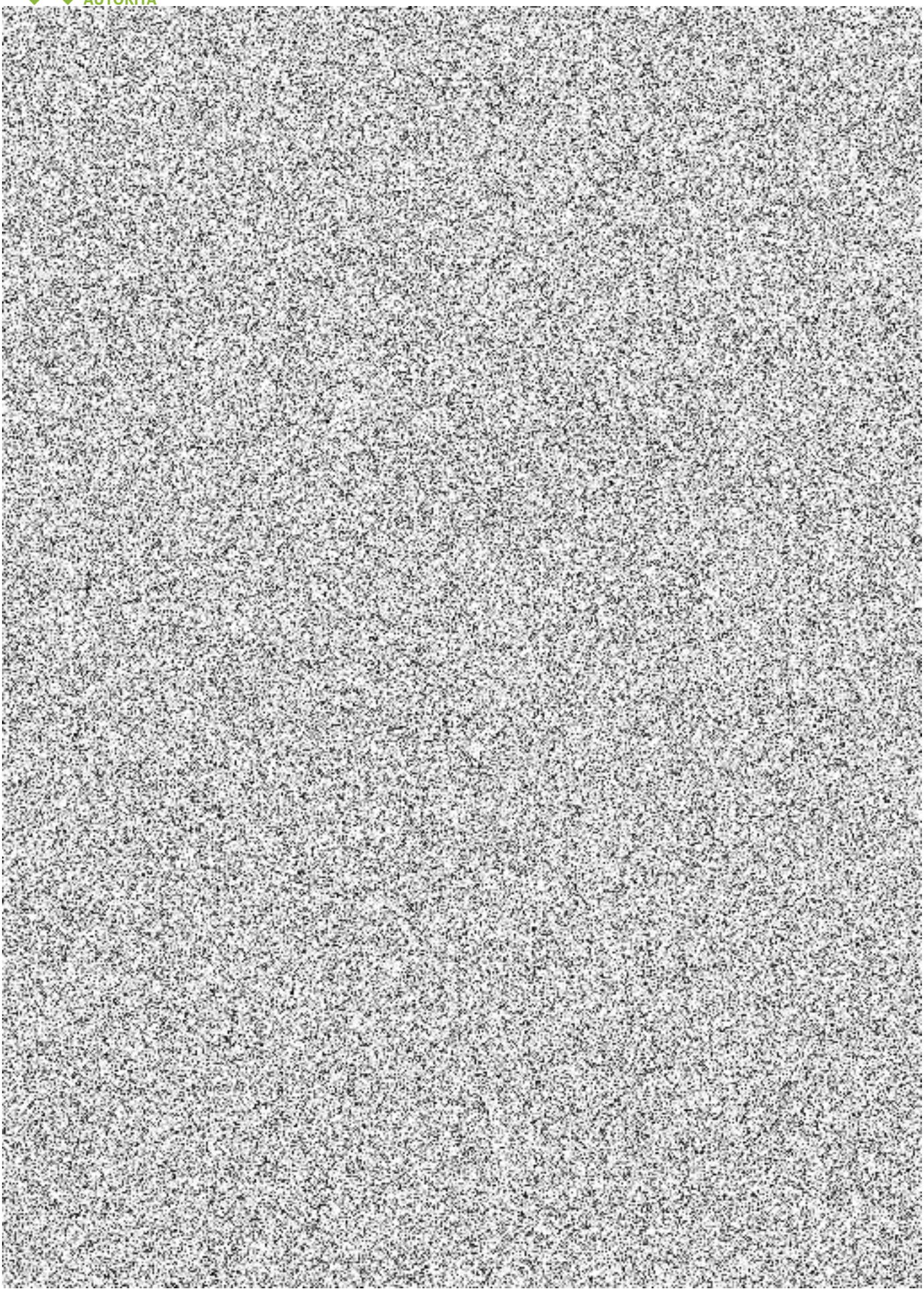

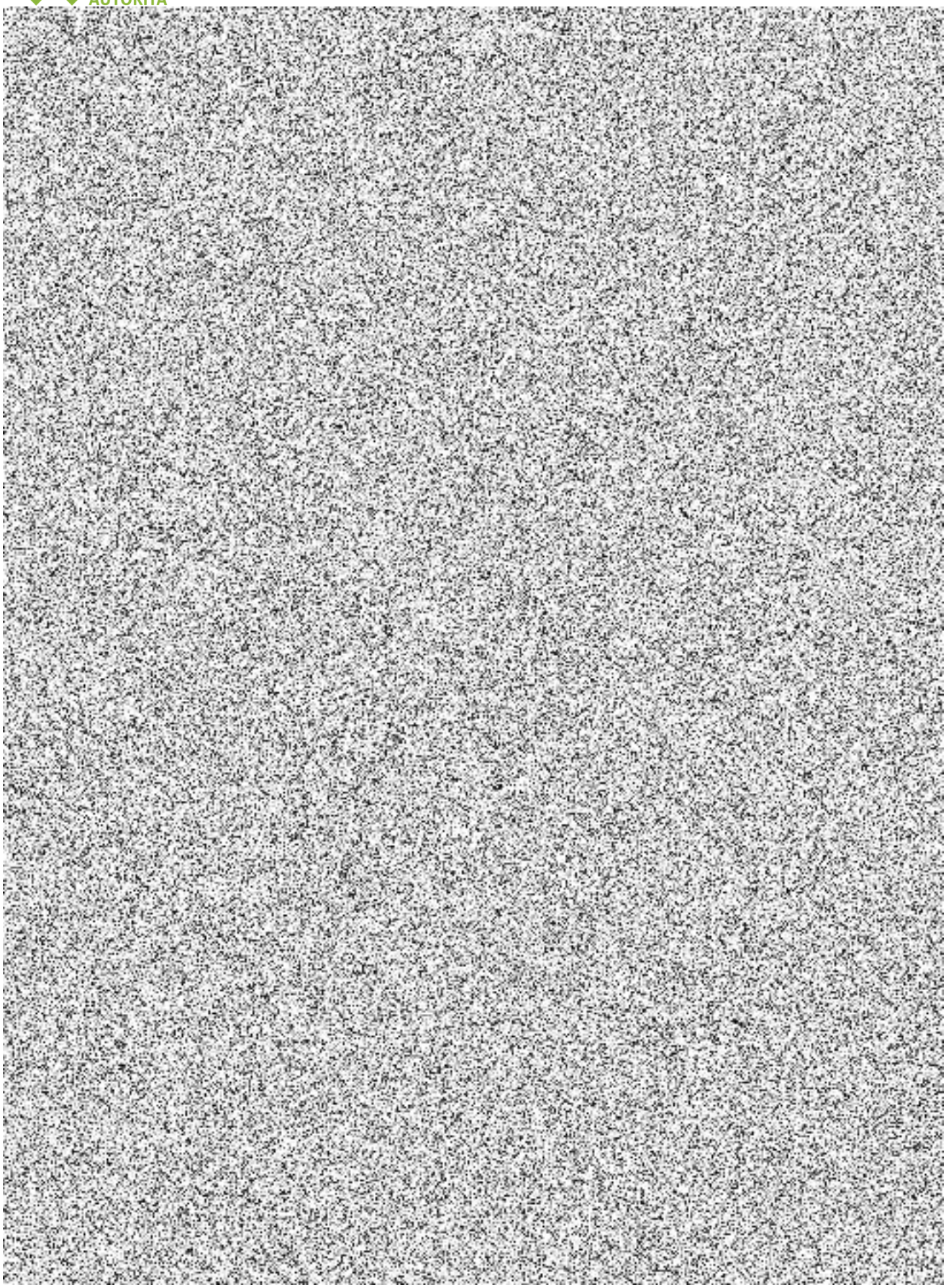

## 2.2 Pravidelná údržba

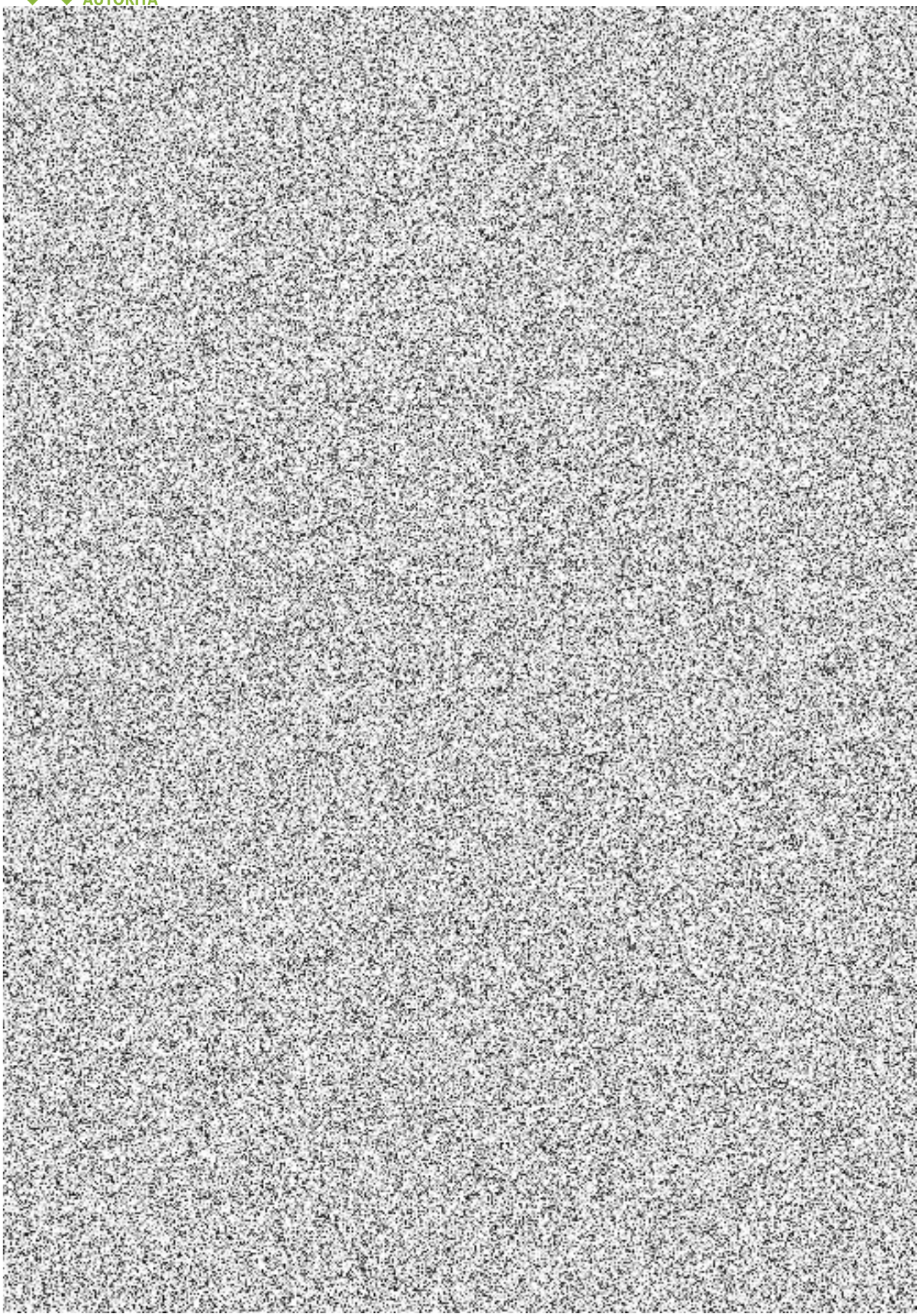

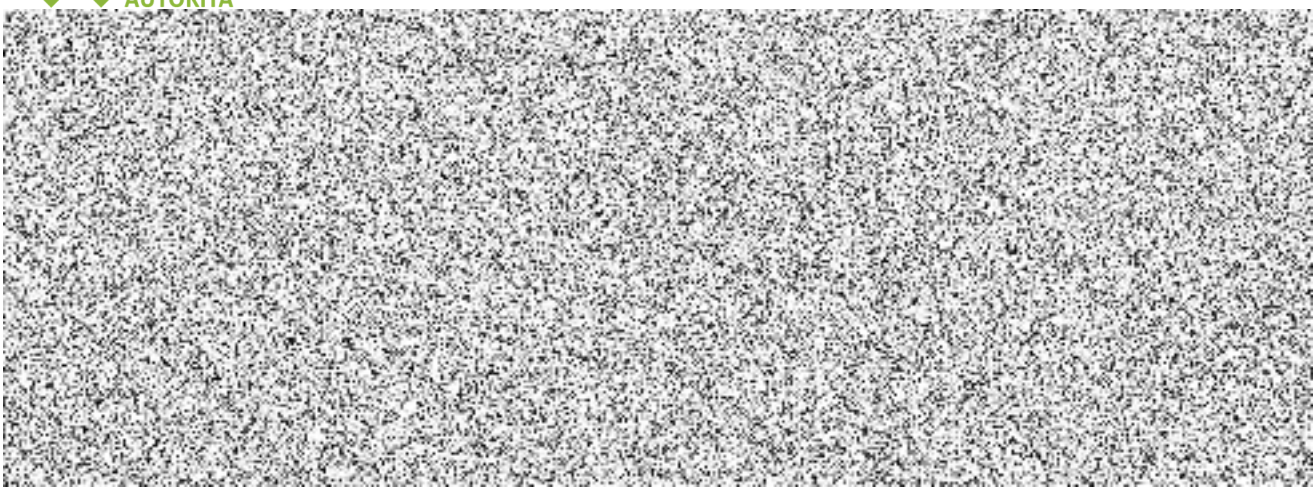

## 2.3 Řešení incidentů

NÁRODNÍ
CERTIFIKAČNÍ
AUTORITA

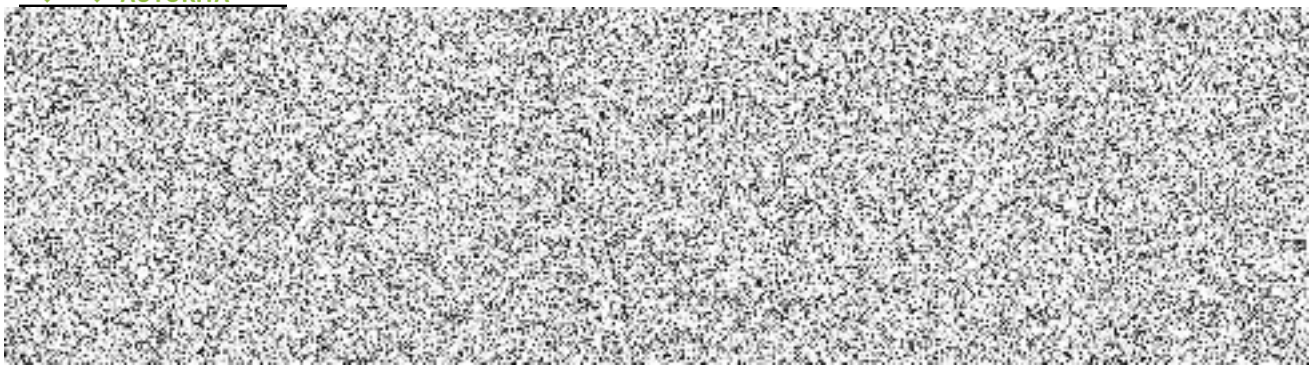

## 2.4 Servis HW

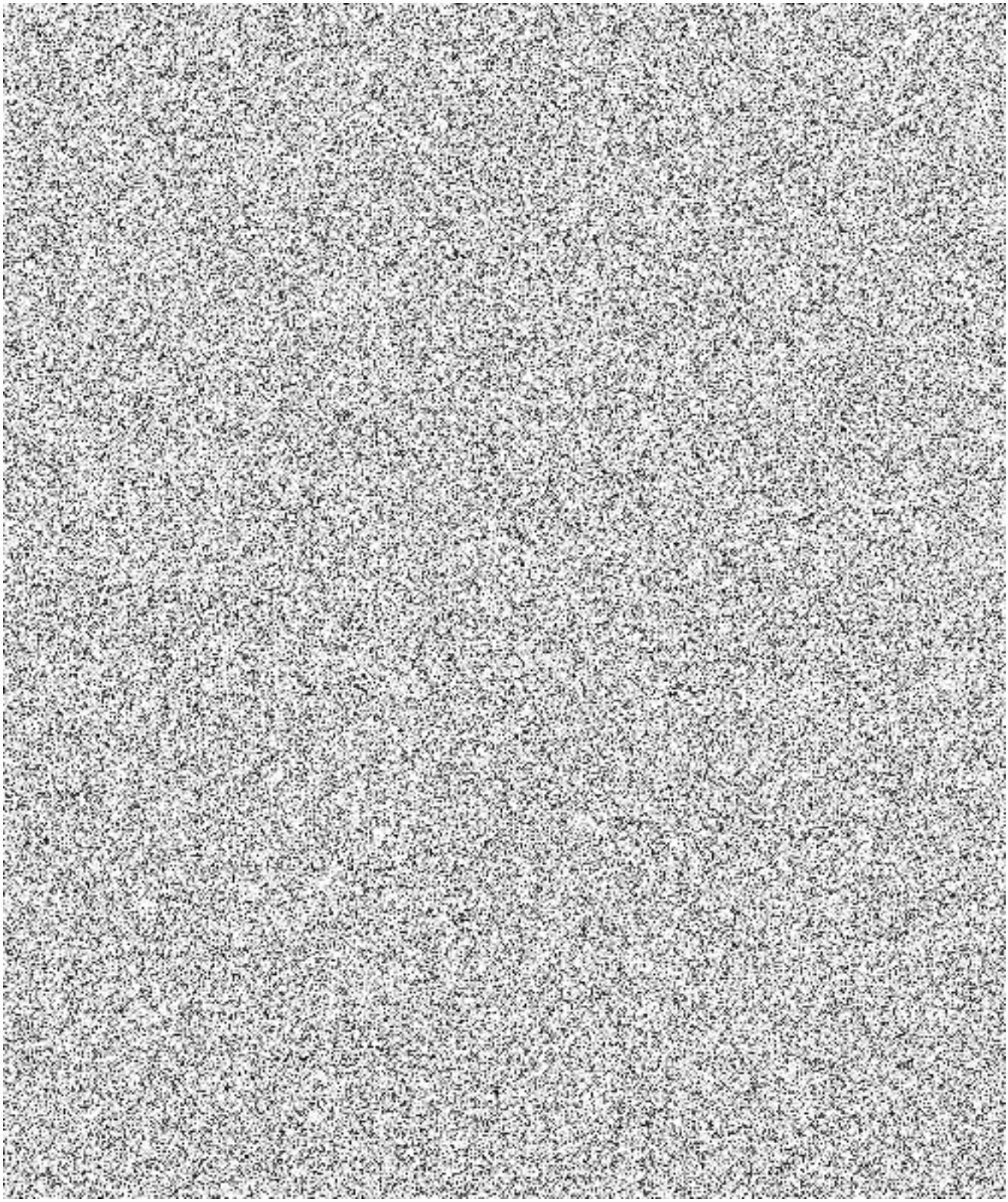
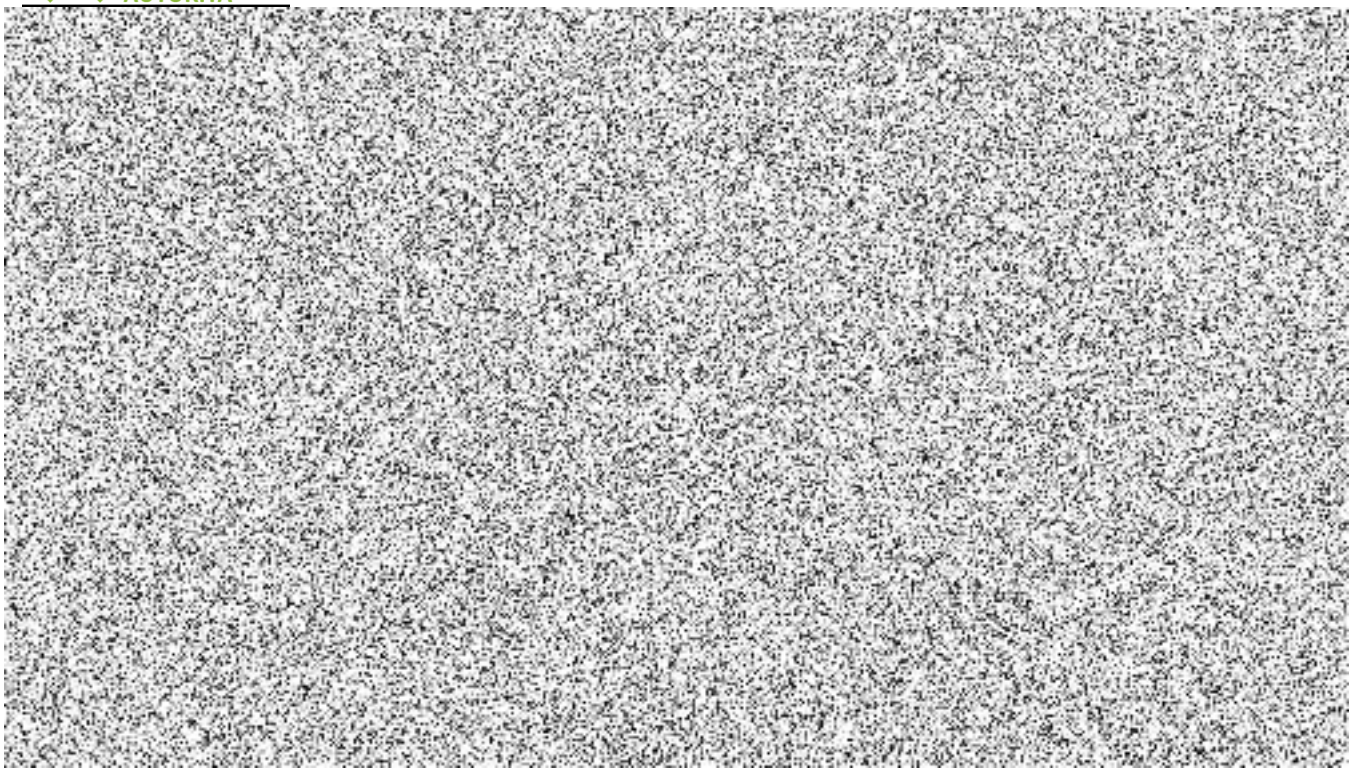
## 2.5 Aktualizace základního SW