

| | | | | |
|--|---|---|---|--|
| GEOMETRICKÝ PLÁN pro vymezení rozsahu věcného břemene k části pozemku | Geometrický plán ověřil úředně oprávněný zeměměřický inženýr | | Stejnopis ověřil úředně oprávněný zeměměřický inženýr: | |
| | Jméno, příjmení: ██████████ | | Jméno, příjmení: _____ | |
| | Číslo položky seznamu úředně oprávněných zeměměřických inženýrů 2631/13 | | Číslo položky seznamu úředně oprávněných zeměměřických inženýrů 2882/2019 | |
| | Dne: 04.08.2021 Číslo: 191/2021 | | Dne: 06.09.2021 Číslo: 643/2021 | |
| Náležitostmi a přesností odpovídá právním předpisům. | | Tento stejnopis odpovídá geometrickému plánu v elektronické podobě uloženému v dokumentaci katastrálního úřadu. | | |
| Vyhotovitel: HRDLIČKA spol. s r.o. Za Lužinami 1084/33 155 00 Praha 5 Stodůlky | Katastrální úřad souhlasí s očíslováním parcel. | | Ověření stejnopisu geometrického plánu v listinné podobě. | |
| Číslo plánu: 307-201808/2021 | ██████████ | | | |
| Okres: Plzeň-sever | | | | |
| Obec: Dolany | | | | |
| Kat. území: Dolany u Plzně | | | | |
| Mapový list: (DKM) Plzeň 6-2/22,24,42 6-1/44 Plzeň 5-1/24,32,33,34,41,42 | | | | |
| Dosavadním vlastníkům pozemků byla poskytnuta možnost seznámit se v terénu s průběhem navrhovaných nových hranic, které byly označeny předepsaným způsobem: ----- | | | | |

VÝKAZ DOSAVADNÍHO A NOVÉHO STAVU ÚDAJŮ KATASTRU NEMOVITOSTÍ

| Dosavadní stav | | | | Nový stav | | | | | | | | | | | |
|-------------------------------|----------------|----------------|----------------|-------------------------------|----------------|----------------|----------------|----------------|---------------------|--|------------------------|-------------------------|---------------|-------------|----------------|
| Označení pozemku parc. číslem | Výměra parcely | | Druh pozemku | Označení pozemku parc. číslem | Výměra parcely | | Druh pozemku | Typ stavby | Způsob určení výměr | Porovnání se stavem evidence právních vztahů | | | Označení dílu | | |
| | ha | m ² | Způsob využití | | ha | m ² | Způsob využití | Způsob využití | | Díl přechází z pozemku označeného v | | Číslo listu vlastnictví | | Výměra dílu | |
| | | | | | | | | | | katastru nemovitostí | dřívější poz. evidenci | | | ha | m ² |
| 20 | | | | | | | | | | 20 | | 33 | | | |
| 34 | | | | | | | | | | 34 | | 268 | | | |
| 116 | | | | | | | | | | 116 | | 10001 | | | |
| 190/1 | | | | | | | | | | 190/1 | | 268 | | | |
| 190/2 | | | | | | | | | | 190/2 | | 268 | | | |
| 190/3 | | | | | | | | | | 190/3 | | 268 | | | |
| 328/52 | | | | | | | | | | 328/52 | | 10001 | | | |
| 343 | | | | | | | | | | 343 | | 10001 | | | |
| 361/3 | | | | | | | | | | 361/3 | | 7 | | | |
| 361/4 | | | | | | | | | | 361/4 | | 10001 | | | |
| 362/1 | | | | | | | | | | 362/1 | | 10001 | | | |
| 362/2 | | | | | | | | | | 362/2 | | 7 | | | |
| 363 | | | | | | | | | | 363 | | 268 | | | |
| 364/2 | | | | | | | | | | 364/2 | | 10001 | | | |
| 366/1 | | | | | | | | | | 366/1 | | 7 | | | |
| 366/2 | | | | | | | | | | 366/2 | | 158 | | | |
| 367/1 | | | | | | | | | | 367/1 | | 7 | | | |
| 367/2 | | | | | | | | | | 367/2 | | 10001 | | | |
| 369/2 | | | | | | | | | | 369/2 | | 158 | | | |
| 384/1 | | | | | | | | | | 384/1 | | 268 | | | |
| 430/1 | | | | | | | | | | 430/1 | | 330 | | | |
| 430/9 | | | | | | | | | | 430/9 | | 260 | | | |
| 431 | | | | | | | | | | 431 | | 10001 | | | |
| 433 | | | | | | | | | | 433 | | 10001 | | | |
| 434/4 | | | | | | | | | | 434/4 | | 260 | | | |
| 434/5 | | | | | | | | | | 434/5 | | 326 | | | |
| 434/6 | | | | | | | | | | 434/6 | | 4 | | | |
| 434/12 | | | | | | | | | | 434/12 | | 324 | | | |
| 434/14 | | | | | | | | | | 434/14 | | 5 | | | |
| 434/15 | | | | | | | | | | 434/15 | | 326 | | | |
| 434/16 | | | | | | | | | | 434/16 | | 354 | | | |
| 434/17 | | | | | | | | | | 434/17 | | 260 | | | |
| 437/1 | | | | | | | | | | 437/1 | | 148 | | | |
| 449 | | | | | | | | | | 449 | | 10001 | | | |
| 450/1 | | | | | | | | | | 450/1 | | 10001 | | | |
| 452/1 | | | | | | | | | | 452/1 | | 354 | | | |
| 452/5 | | | | | | | | | | 452/5 | | 10001 | | | |
| 452/10 | | | | | | | | | | 452/10 | | 10001 | | | |
| 452/17 | | | | | | | | | | 452/17 | | 339 | | | |
| 452/18 | | | | | | | | | | 452/18 | | 339 | | | |
| 452/19 | | | | | | | | | | 452/19 | | 130 | | | |
| 452/20 | | | | | | | | | | 452/20 | | 354 | | | |
| 452/21 | | | | | | | | | | 452/21 | | 59 | | | |
| 452/23 | | | | | | | | | | 452/23 | | 130 | | | |
| 452/24 | | | | | | | | | | 452/24 | | 10001 | | | |
| 452/26 | | | | | | | | | | 452/26 | | 33 | | | |
| 452/27 | | | | | | | | | | 452/27 | | 98 | | | |
| 460/1 | | | | | | | | | | 460/1 | | 10001 | | | |
| 516/1 | | | | | | | | | | 516/1 | | 268 | | | |
| 525/1 | | | | | | | | | | 525/1 | | 10001 | | | |
| 525/38 | | | | | | | | | | 525/38 | | 63 | | | |
| 525/39 | | | | | | | | | | 525/39 | | 75 | | | |
| 525/42 | | | | | | | | | | 525/42 | | 88 | | | |
| 525/44 | | | | | | | | | | 525/44 | | 90 | | | |
| 538 | | | | | | | | | | 538 | | 10001 | | | |
| 548/1 | | | | | | | | | | 548/1 | | 77 | | | |
| 549/1 | | | | | | | | | | 549/1 | | 10001 | | | |

VÝKAZ DOSAVADNÍHO A NOVÉHO STAVU ÚDAJŮ KATASTRU NEMOVITOSTÍ

| Dosavadní stav | | | | Nový stav | | | | | | | | | | | |
|-------------------------------|----------------|----------------|----------------|-------------------------------|----------------|----------------|----------------|----------------|--------------------|--|------------------------|-------------------------|-------------|----------------|---------------|
| Označení pozemku parc. číslem | Výměra parcely | | Druh pozemku | Označení pozemku parc. číslem | Výměra parcely | | Druh pozemku | Typ stavby | Způs. určení výměr | Porovnání se stavem evidence právních vztahů | | | | | |
| | ha | m ² | Způsob využití | | ha | m ² | Způsob využití | Způsob využití | | Díl přechází z pozemku označeného v | | Číslo listu vlastnictví | Výměra dílu | | Označení dílu |
| | | | | | | | | | | katastru nemovitostí | dřívější poz. evidenci | | ha | m ² | |
| 552/1 | | | | | | | | | | 552/1 | | 10001 | | | |
| 552/7 | | | | | | | | | | 552/7 | | 10002 | | | |
| 552/13 | | | | | | | | | | 552/13 | | 342 | | | |
| 552/14 | | | | | | | | | | 552/14 | | 92 | | | |
| 552/15 | | | | | | | | | | 552/15 | | 342 | | | |
| 552/16 | | | | | | | | | | 552/16 | | 54 | | | |
| 552/17 | | | | | | | | | | 552/17 | | 34 | | | |
| 552/20 | | | | | | | | | | 552/20 | | 90 | | | |
| 552/21 | | | | | | | | | | 552/21 | | 93 | | | |
| 552/23 | | | | | | | | | | 552/23 | | 31 | | | |
| 552/24 | | | | | | | | | | 552/24 | | 342 | | | |
| 552/28 | | | | | | | | | | 552/28 | | 34 | | | |
| 552/29 | | | | | | | | | | 552/29 | | 92 | | | |
| 552/30 | | | | | | | | | | 552/30 | | 5 | | | |
| 552/31 | | | | | | | | | | 552/31 | | 5 | | | |
| 552/33 | | | | | | | | | | 552/33 | | 324 | | | |
| 552/34 | | | | | | | | | | 552/34 | | 336 | | | |
| 552/35 | | | | | | | | | | 552/35 | | 340 | | | |
| 552/45 | | | | | | | | | | 552/45 | | 93 | | | |
| 552/46 | | | | | | | | | | 552/46 | | 141 | | | |
| 552/47 | | | | | | | | | | 552/47 | | 5 | | | |
| 552/48 | | | | | | | | | | 552/48 | | 90 | | | |
| 552/49 | | | | | | | | | | 552/49 | | 92 | | | |
| 559/2 | | | | | | | | | | 559/2 | | 10001 | | | |
| 559/8 | | | | | | | | | | 559/8 | | 54 | | | |
| 559/9 | | | | | | | | | | 559/9 | | 340 | | | |
| 559/10 | | | | | | | | | | 559/10 | | 77 | | | |
| 559/33 | | | | | | | | | | 559/33 | | 342 | | | |
| 560 | | | | | | | | | | 560 | | 340 | | | |
| 563/1 | | | | | | | | | | 563/1 | | 261 | | | |
| 638 | | | | | | | | | | 638 | | 10001 | | | |
| 653/2 | | | | | | | | | | 653/2 | | 68 | | | |
| 654 | | | | | | | | | | 654 | | 33 | | | |
| 659 | | | | | | | | | | 659 | | 10001 | | | |
| 665 | | | | | | | | | | 665 | | 33 | | | |
| 669/1 | | | | | | | | | | 669/1 | | 71 | | | |
| 669/9 | | | | | | | | | | 669/9 | | 22 | | | |
| 669/10 | | | | | | | | | | 669/10 | | 125 | | | |
| 669/12 | | | | | | | | | | 669/12 | | 10001 | | | |
| 670 | | | | | | | | | | 670 | | 10001 | | | |
| 671/2 | | | | | | | | | | 671/2 | | 10001 | | | |

Druh věcného břemene: dle právní listiny

Oprávněný: dle právní listiny

Seznam souřadnic (S-JTSK):

Souřadnice pro zápis do KN

| Číslo bodu | Y | X | kk |
|------------|-----------|------------|----|
| 249-2709 | 815143.98 | 1064707.86 | 7 |
| 277-1320 | 814853.29 | 1063771.27 | 8 |
| 296-9 | 815073.66 | 1064970.80 | 3 |
| 2 | 815119.01 | 1064680.26 | 3 |
| 3 | 815119.37 | 1064678.93 | 3 |
| 4 | 815203.49 | 1064359.45 | 3 |
| 5 | 815203.41 | 1064358.21 | 3 |
| 6 | 815106.01 | 1064118.31 | 3 |
| 7 | 814983.22 | 1063823.04 | 3 |
| 8 | 814982.37 | 1063822.20 | 3 |
| 9 | 814704.48 | 1063712.31 | 3 |
| 10 | 813344.65 | 1063179.30 | 3 |
| 11 | 813062.39 | 1063069.30 | 3 |
| 12 | 813061.15 | 1063068.43 | 3 |
| 15 | 815149.09 | 1064688.29 | 3 |
| 16 | 815149.45 | 1064686.95 | 3 |
| 17 | 815238.96 | 1064357.29 | 3 |
| 18 | 815238.86 | 1064355.73 | 3 |
| 19 | 815134.11 | 1064106.72 | 3 |
| 20 | 815008.28 | 1063797.85 | 3 |
| 21 | 815007.13 | 1063796.72 | 3 |
| 22 | 814715.58 | 1063684.00 | 3 |
| 23 | 813355.75 | 1063151.00 | 3 |
| 24 | 813080.73 | 1063042.92 | 3 |
| 25 | 813079.69 | 1063042.19 | 3 |
| 31 | 814532.68 | 1063644.97 | 3 |
| 32 | 814496.56 | 1063598.15 | 3 |
| 33 | 814483.72 | 1063625.78 | 3 |
| 34 | 815208.87 | 1064468.10 | 3 |
| 35 | 815177.09 | 1064459.72 | 3 |
| 36 | 815193.05 | 1064526.39 | 7 |
| 37 | 815162.39 | 1064515.56 | 7 |
| 38 | 815047.72 | 1065068.27 | 7 |
| 39 | 815014.62 | 1065071.59 | 7 |
| 40 | 815029.97 | 1065014.07 | 7 |
| 41 | 815028.93 | 1065138.69 | 7 |
| 42 | 814993.91 | 1065149.25 | 7 |
| 43 | 814995.87 | 1065141.89 | 7 |
| 44 | 815036.45 | 1065110.54 | 7 |
| 45 | 814987.77 | 1065172.26 | 7 |
| 46 | 815023.07 | 1065160.69 | 7 |
| 47 | 813262.91 | 1063114.51 | 7 |
| 48 | 813273.54 | 1063151.59 | 7 |
| 49 | 813021.66 | 1063023.30 | 7 |
| 50 | 813050.33 | 1063008.80 | 7 |
| 51 | 814645.01 | 1063656.34 | 7 |
| 52 | 814628.91 | 1063682.69 | 7 |
| 53 | 814626.14 | 1063681.60 | 7 |
| 54 | 814642.40 | 1063655.32 | 7 |
| 55 | 815040.85 | 1064973.27 | 8 |
| 56 | 815111.14 | 1064709.75 | 7 |
| 58 | 815113.08 | 1064823.28 | 7 |
| 59 | 815236.13 | 1064367.71 | 8 |
| 60 | 815203.22 | 1064360.47 | 8 |
| 61 | 815202.45 | 1064363.39 | 8 |
| 62 | 815235.34 | 1064370.62 | 8 |
| 63 | 815193.03 | 1064526.47 | 7 |
| 64 | 815161.71 | 1064518.12 | 7 |
| 65 | 815163.31 | 1064259.43 | 7 |
| 66 | 815202.69 | 1064269.74 | 7 |
| 67 | 815198.54 | 1064259.88 | 7 |
| 68 | 815159.32 | 1064249.62 | 7 |
| 69 | 814877.96 | 1063780.91 | 7 |
| 70 | 814880.27 | 1063781.83 | 7 |
| 71 | 814886.08 | 1063784.12 | 7 |
| 72 | 814874.38 | 1063779.50 | 7 |
| 73 | 814887.50 | 1063750.47 | 7 |
| 74 | 814881.98 | 1063748.34 | 7 |
| 75 | 814869.06 | 1063777.39 | 7 |
| 76 | 814870.35 | 1063743.84 | 7 |
| 77 | 814857.31 | 1063772.74 | 7 |
| 78 | 814648.27 | 1063657.62 | 7 |
| 79 | 814631.80 | 1063683.82 | 7 |
| 80 | 814478.14 | 1063623.59 | 7 |
| 81 | 814488.16 | 1063594.86 | 7 |
| 82 | 814463.67 | 1063617.92 | 7 |
| 83 | 814459.32 | 1063583.56 | 7 |
| 84 | 814444.99 | 1063610.60 | 7 |
| 85 | 813293.17 | 1063159.24 | 7 |
| 86 | 814248.36 | 1063500.87 | 8 |
| 87 | 814240.34 | 1063530.38 | 8 |
| 88 | 814304.41 | 1063522.84 | 8 |
| 89 | 814293.95 | 1063551.40 | 8 |
| 90 | 814354.49 | 1063542.47 | 8 |
| 91 | 814403.56 | 1063561.70 | 8 |
| 92 | 814391.13 | 1063589.49 | 8 |
| 93 | 814217.55 | 1063488.79 | 7 |

Seznam souřadnic (S-JTSK):

Souřadnice pro zápis do KN

| Číslo bodu | Y | X | kk |
|------------|-----------|------------|----|
| 94 | 814209.68 | 1063518.36 | 7 |
| 95 | 814214.09 | 1063520.09 | 7 |
| 96 | 814221.89 | 1063490.49 | 7 |
| 97 | 814719.59 | 1063718.29 | 8 |
| 98 | 814733.11 | 1063690.78 | 8 |
| 99 | 814788.48 | 1063712.18 | 8 |
| 100 | 814772.97 | 1063739.39 | 8 |
| 101 | 814865.78 | 1063742.07 | 8 |
| 104 | 814904.88 | 1063791.56 | 8 |
| 105 | 814903.20 | 1063756.54 | 7 |
| 106 | 814899.93 | 1063789.60 | 7 |
| 107 | 814904.91 | 1063757.20 | 8 |
| 108 | 813085.23 | 1063078.20 | 8 |
| 109 | 813023.21 | 1063025.08 | 8 |
| 110 | 813051.27 | 1063009.87 | 8 |
| 111 | 813195.75 | 1063121.27 | 8 |
| 112 | 813157.67 | 1063073.16 | 8 |
| 113 | 813218.74 | 1063130.23 | 8 |
| 114 | 813265.31 | 1063115.46 | 8 |
| 115 | 813477.91 | 1063198.88 | 8 |
| 116 | 813475.04 | 1063197.76 | 8 |
| 117 | 813472.89 | 1063229.57 | 8 |
| 118 | 813475.72 | 1063230.67 | 8 |
| 119 | 813246.27 | 1063140.96 | 8 |
| 120 | 813450.44 | 1063220.76 | 8 |
| 121 | 813380.17 | 1063193.22 | 8 |
| 122 | 813364.33 | 1063154.36 | 8 |
| 123 | 813325.30 | 1063139.04 | 8 |
| 124 | 813343.58 | 1063178.88 | 8 |
| 125 | 813403.27 | 1063169.62 | 8 |
| 126 | 813416.27 | 1063207.37 | 8 |
| 127 | 813572.01 | 1063235.76 | 8 |
| 128 | 813548.75 | 1063259.30 | 8 |
| 129 | 813546.38 | 1063258.37 | 8 |
| 130 | 813568.50 | 1063234.39 | 8 |
| 131 | 813576.98 | 1063237.71 | 8 |
| 132 | 813648.70 | 1063265.82 | 8 |
| 133 | 813631.86 | 1063291.88 | 8 |
| 134 | 813531.47 | 1063219.87 | 8 |
| 135 | 813500.71 | 1063207.82 | 8 |
| 136 | 813491.48 | 1063204.20 | 8 |
| 137 | 813884.20 | 1063358.13 | 8 |
| 138 | 813871.50 | 1063385.81 | 8 |
| 139 | 813694.09 | 1063283.62 | 8 |
| 140 | 813678.80 | 1063310.28 | 8 |
| 141 | 813716.17 | 1063292.27 | 8 |
| 142 | 813700.51 | 1063318.78 | 8 |
| 143 | 813738.32 | 1063300.95 | 8 |
| 144 | 813721.43 | 1063326.99 | 8 |
| 145 | 813764.06 | 1063311.04 | 8 |
| 146 | 813747.78 | 1063337.31 | 8 |
| 147 | 813789.61 | 1063321.05 | 8 |
| 148 | 813774.82 | 1063347.91 | 8 |
| 149 | 813820.37 | 1063333.11 | 8 |
| 150 | 813806.15 | 1063360.19 | 8 |
| 151 | 814214.84 | 1063487.73 | 8 |
| 152 | 814208.42 | 1063517.87 | 8 |
| 153 | 813957.08 | 1063386.70 | 8 |
| 154 | 814035.30 | 1063417.36 | 8 |
| 155 | 814121.58 | 1063451.17 | 8 |
| 156 | 814030.38 | 1063448.08 | 8 |
| 157 | 813936.56 | 1063411.31 | 8 |
| 158 | 815055.16 | 1064919.62 | 8 |
| 159 | 815031.06 | 1065009.97 | 8 |
| 160 | 815048.52 | 1064944.52 | 8 |
| 161 | 815048.15 | 1064945.89 | 8 |
| 162 | 815011.45 | 1065083.47 | 8 |
| 163 | 815032.20 | 1065126.47 | 8 |
| 164 | 814995.32 | 1065143.96 | 8 |
| 165 | 815030.28 | 1065133.65 | 8 |
| 166 | 815010.75 | 1065086.12 | 8 |
| 167 | 815123.33 | 1064663.91 | 8 |
| 168 | 815158.93 | 1064528.67 | 8 |
| 169 | 815190.22 | 1064536.81 | 8 |
| 170 | 815210.26 | 1064463.01 | 8 |
| 171 | 815178.21 | 1064455.45 | 8 |
| 172 | 815216.23 | 1064440.99 | 8 |
| 173 | 815184.08 | 1064433.17 | 8 |
| 174 | 815223.16 | 1064415.48 | 8 |
| 175 | 815190.97 | 1064407.01 | 8 |
| 176 | 815221.71 | 1064314.97 | 8 |
| 177 | 815181.74 | 1064304.84 | 8 |
| 178 | 815175.75 | 1064205.72 | 8 |
| 179 | 815136.42 | 1064193.21 | 8 |
| 180 | 815174.92 | 1064203.73 | 8 |
| 181 | 815135.40 | 1064190.70 | 8 |
| 182 | 815148.12 | 1064140.02 | 8 |

Seznam souřadnic (S-JTSK):

Souřadnice pro zápis do KN

| Číslo bodu | Y | X | kk |
|------------|-----------|------------|----|
| 183 | 815107.65 | 1064122.36 | 8 |
| 184 | 815119.40 | 1064070.61 | 8 |
| 185 | 815078.53 | 1064052.23 | 8 |
| 186 | 815092.16 | 1064003.75 | 8 |
| 187 | 815049.47 | 1063982.36 | 8 |
| 188 | 815065.13 | 1063937.39 | 8 |
| 189 | 815021.25 | 1063914.48 | 8 |
| 190 | 815035.38 | 1063864.38 | 8 |
| 191 | 814996.10 | 1063854.01 | 8 |
| 192 | 815034.27 | 1063861.65 | 8 |
| 193 | 814994.92 | 1063851.17 | 8 |
| 194 | 815008.72 | 1063798.93 | 8 |
| 195 | 814983.75 | 1065187.32 | 3 |
| 196 | 815017.30 | 1065182.30 | 3 |
| 197 | 812996.36 | 1062994.39 | 4 |
| 199 | 815061.14 | 1065017.96 | 7 |
| 200 | 815087.32 | 1064799.04 | 7 |
| 201 | 815075.83 | 1064842.14 | 7 |
| 202 | 815096.21 | 1064886.51 | 7 |
| 203 | 813022.11 | 1062976.70 | 4 |
| 204 | 814546.05 | 1063617.55 | 3 |
| 205 | 814900.90 | 1063755.65 | 7 |
| 206 | 814896.05 | 1063788.07 | 7 |
| 207 | 814895.64 | 1063753.62 | 7 |
| 208 | 813243.01 | 1063106.69 | 7 |
| 209 | 813294.54 | 1063126.95 | 8 |
| 210 | 815063.26 | 1065010.01 | 8 |
| 211 | 814341.34 | 1063569.97 | 8 |

Přehled kladu listů

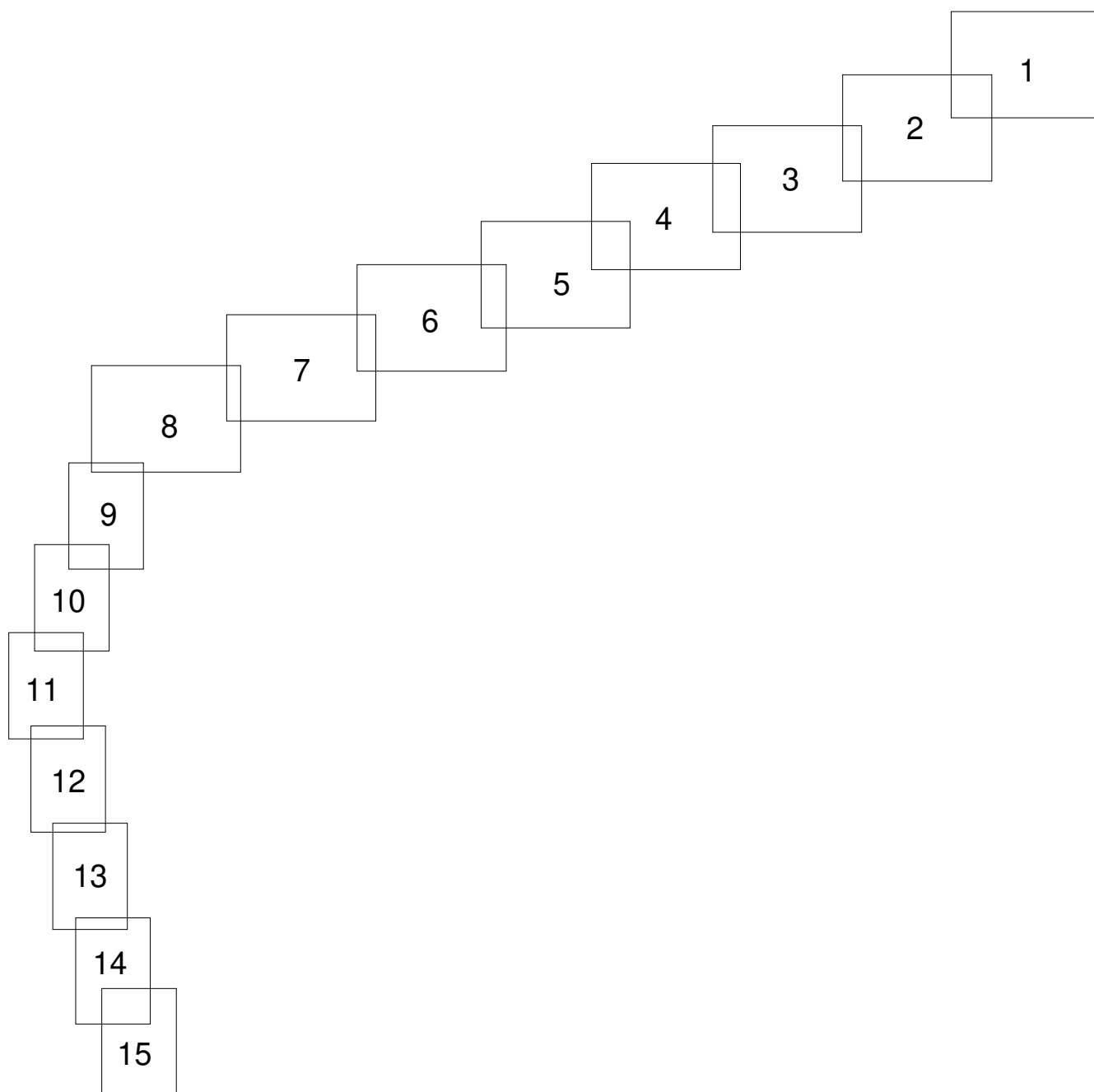

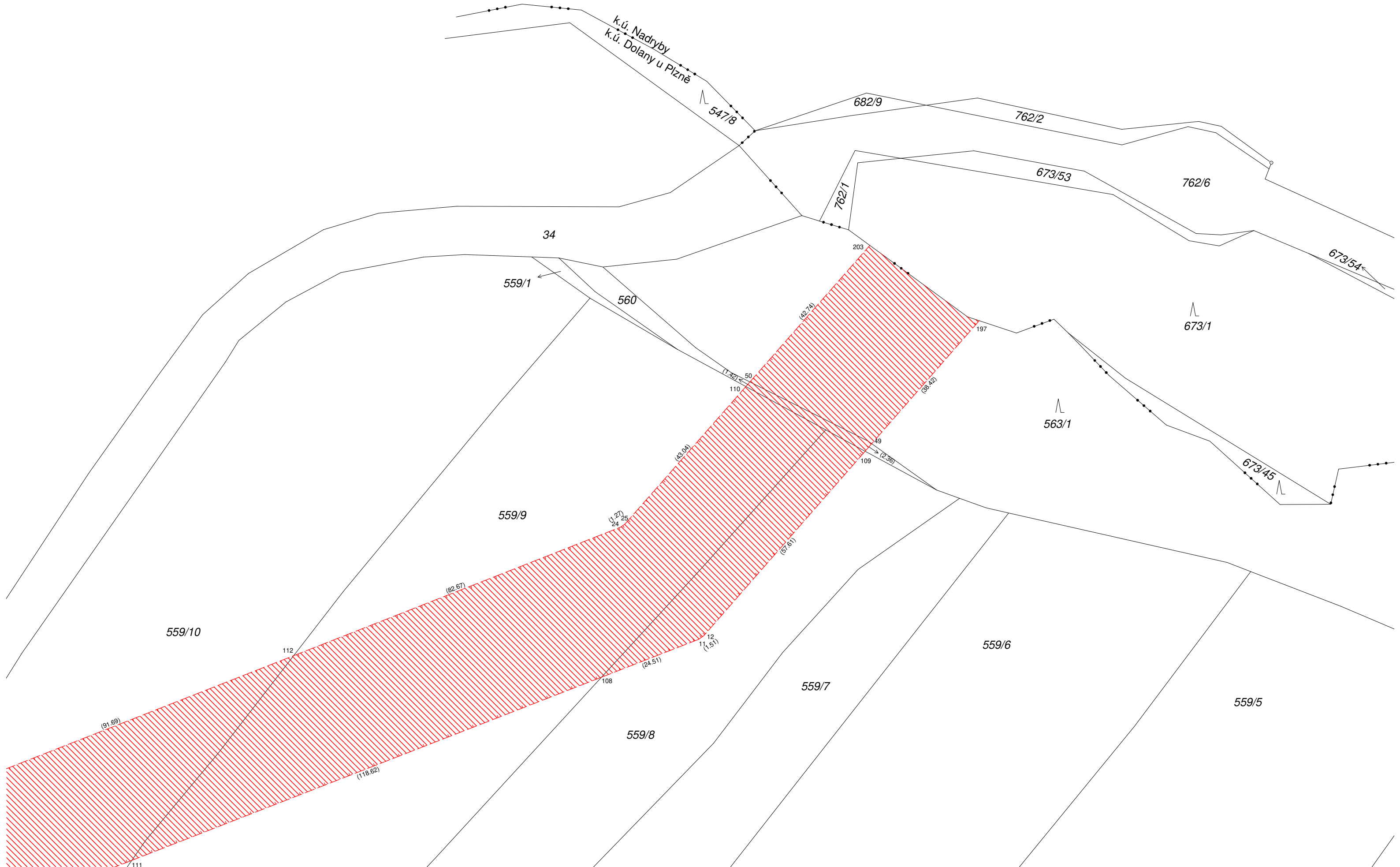

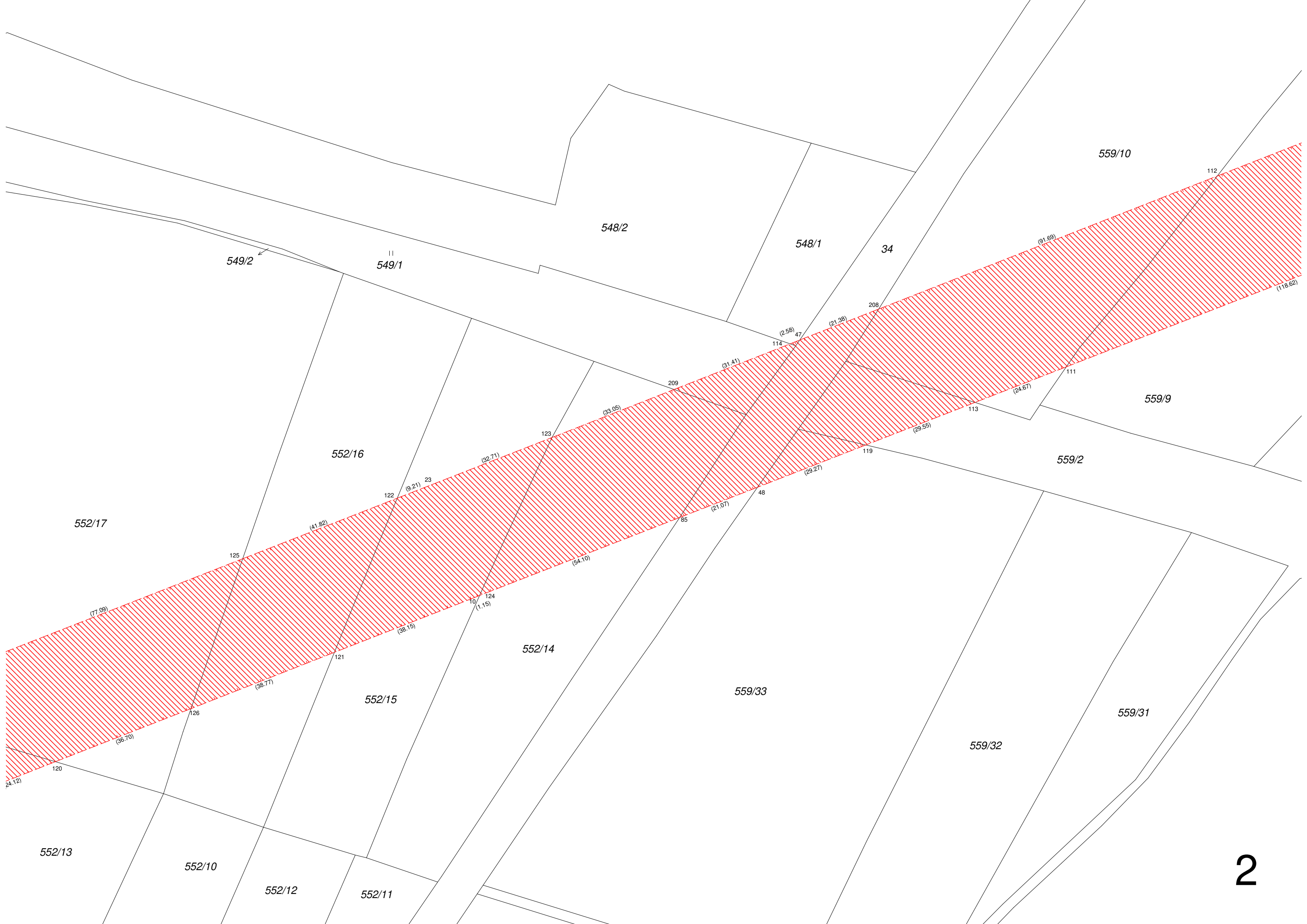

549/2

11
549/1

548/2

548/1

34

559/10

112

552/16

559/9

559/2

552/17

552/14

559/33

552/15

559/32

559/31

552/13

552/10

552/12

552/11

2

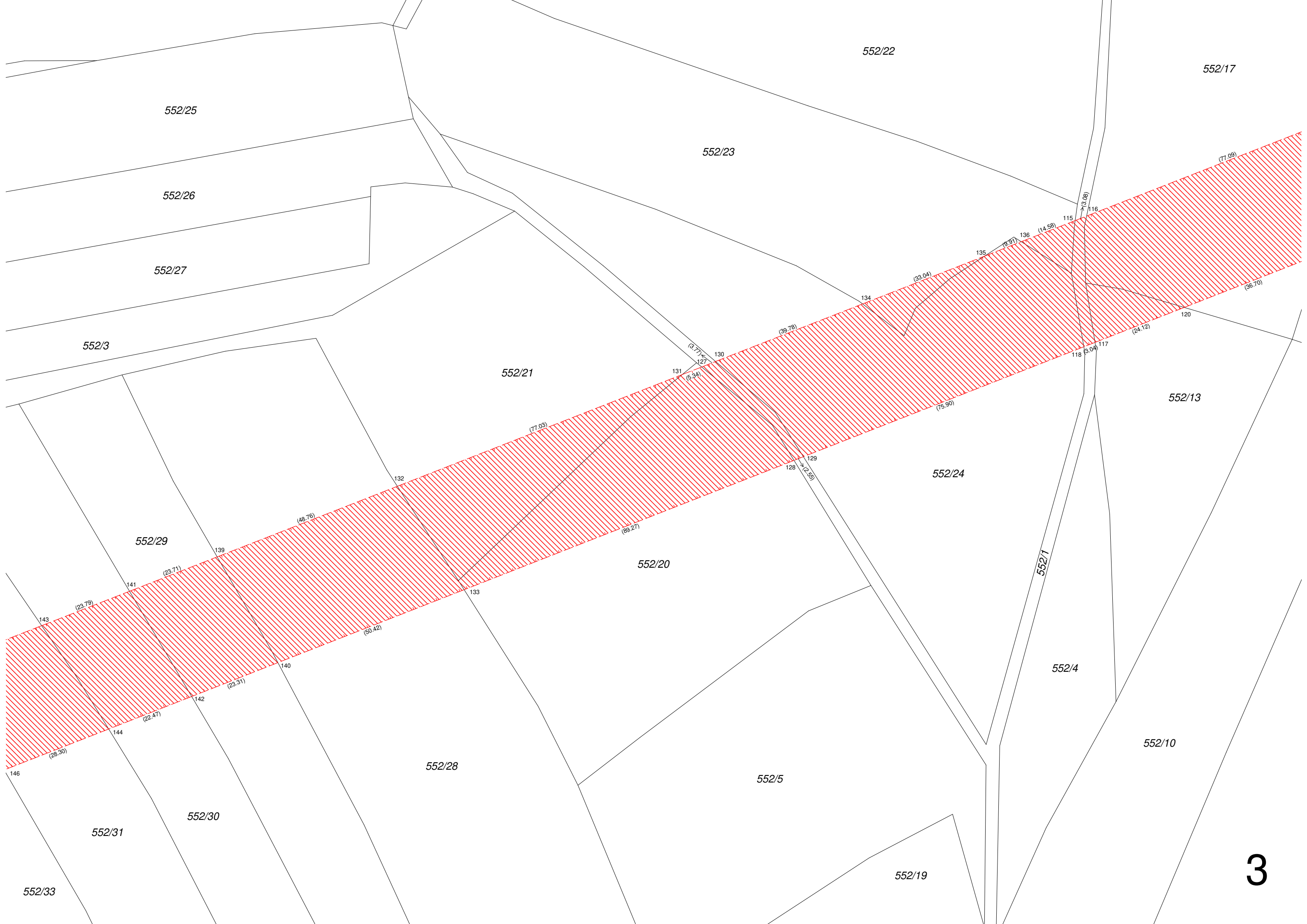

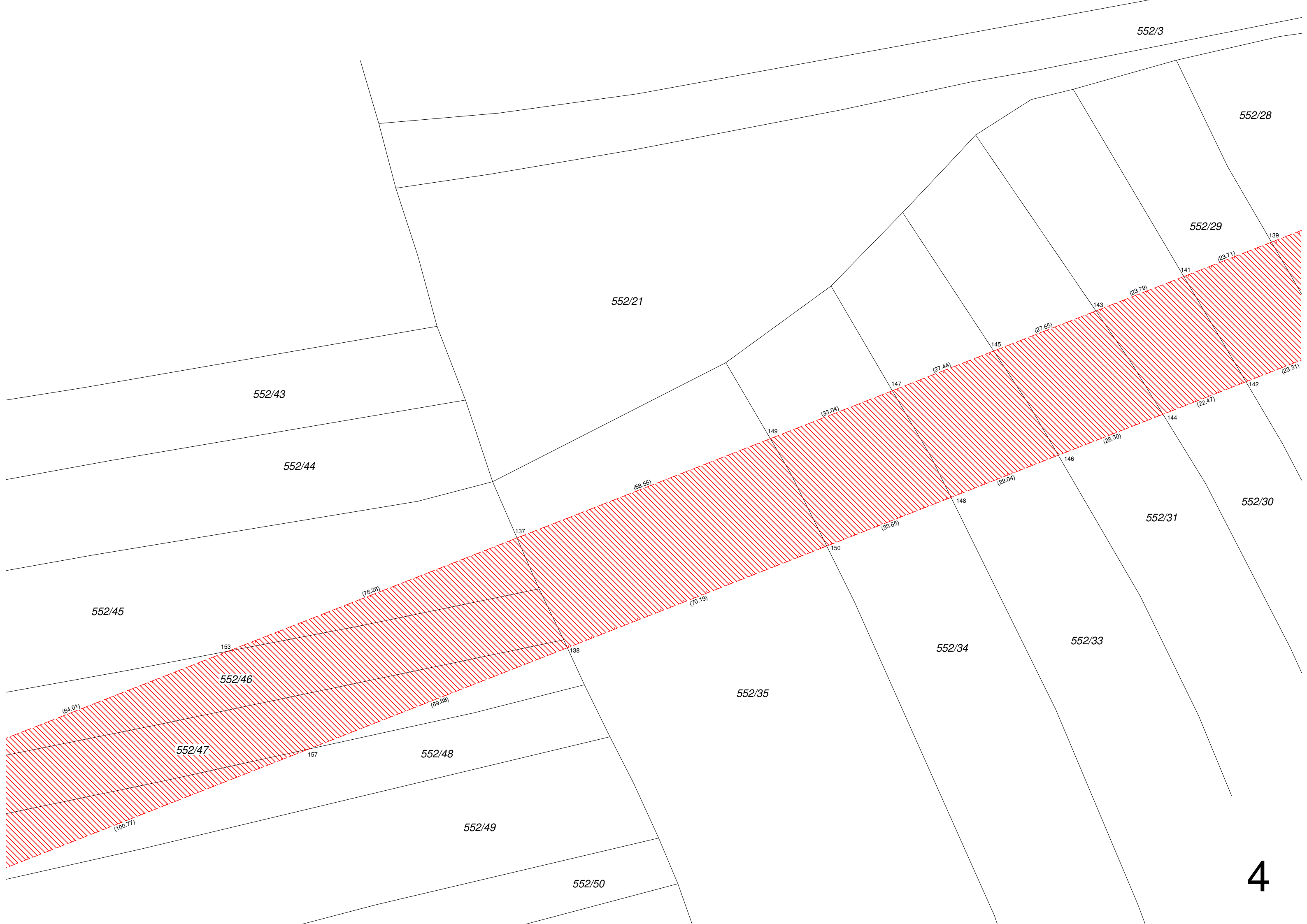

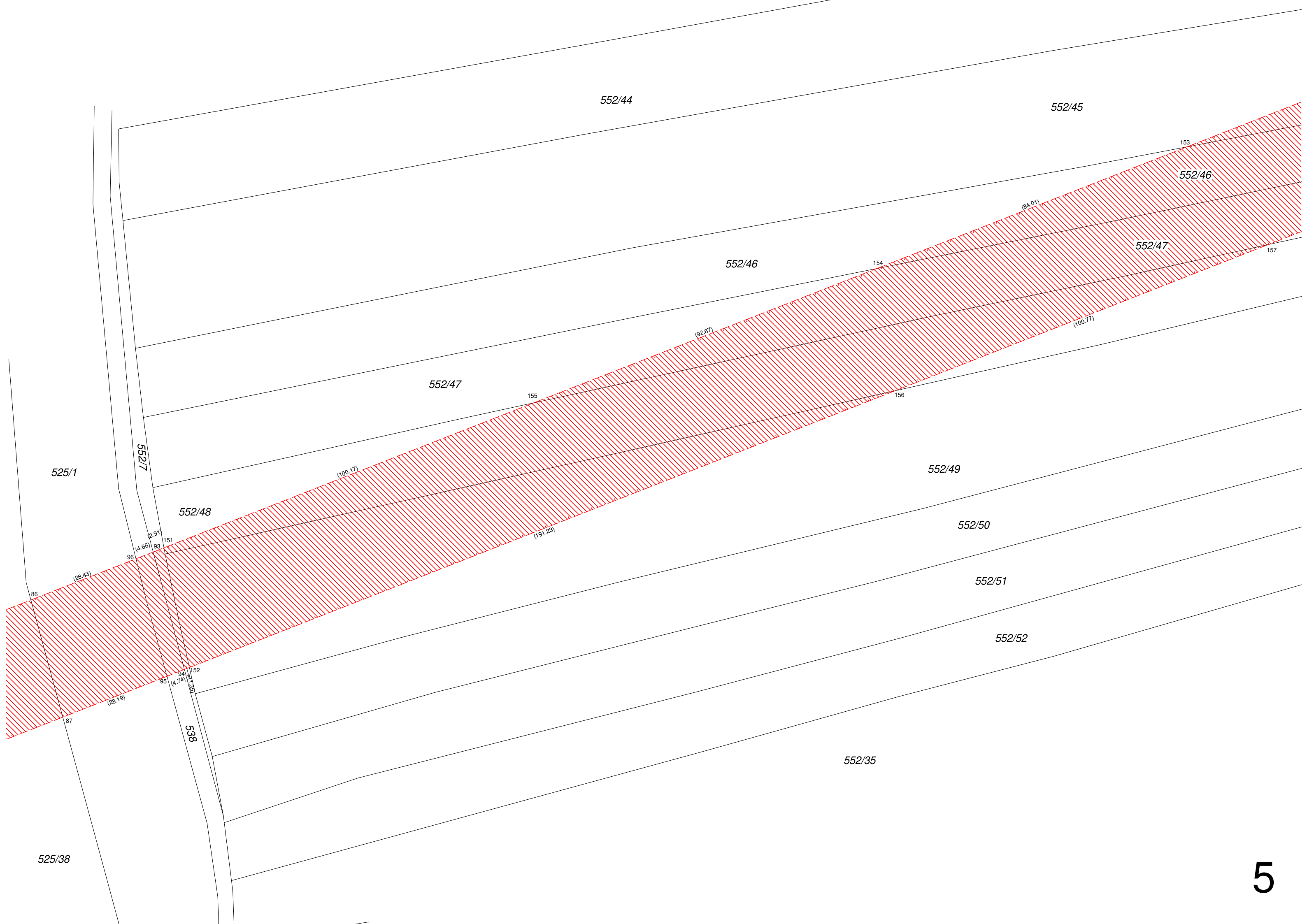

552/44

552/45

552/46

552/47

552/46

552/47

552/48

552/49

552/50

552/51

552/52

552/35

525/1

525/38

552/7

538

153

157

154

156

155

151

152

86

87

(28.43)

(28.19)

(4.66)

(2.91)

(4.74)

(100.17)

(191.23)

(92.67)

(84.01)

(100.77)

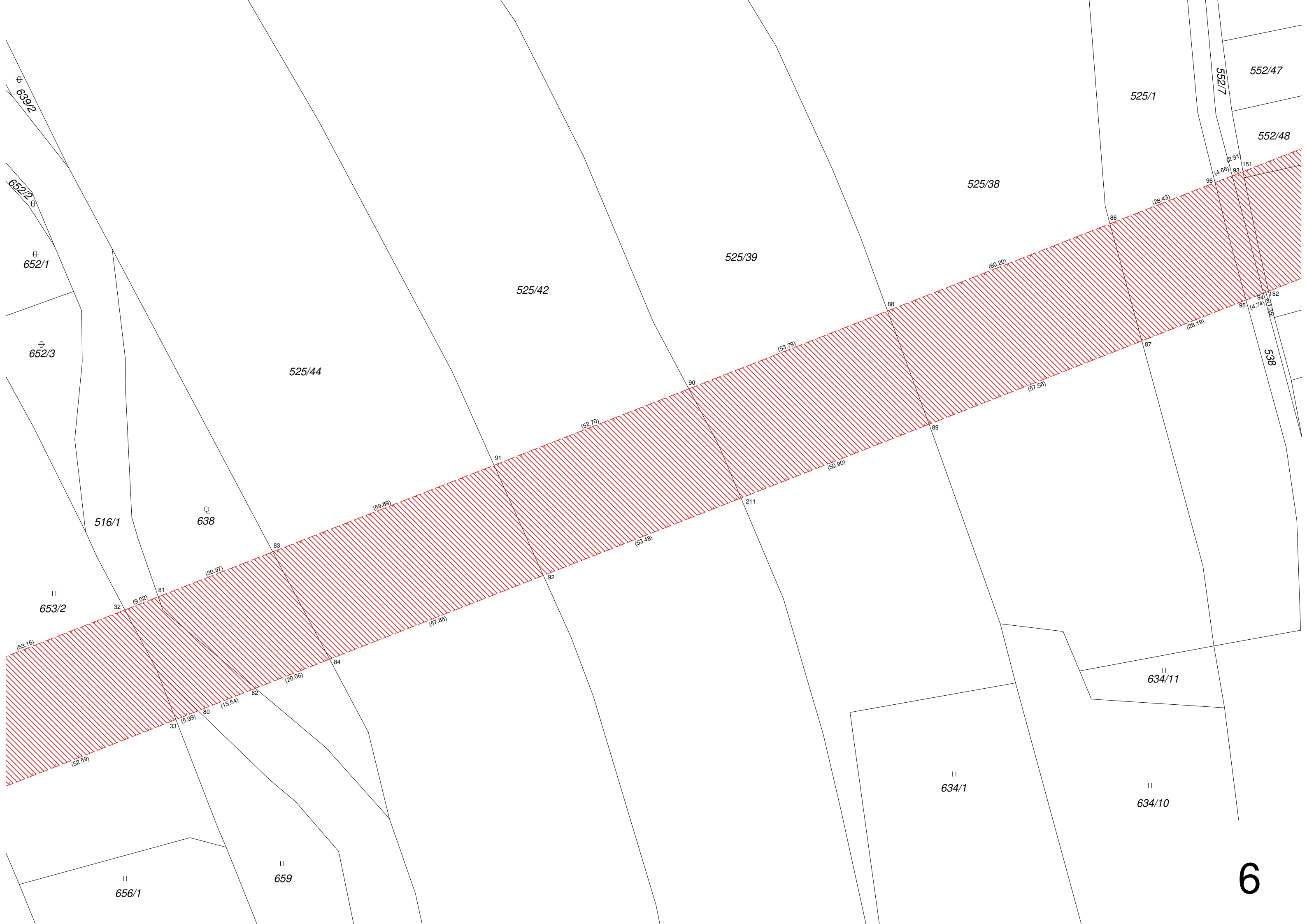

⊕ 639/2

⊕ 652/2

⊕ 652/1

⊕ 652/3

516/1

Q 638

|| 653/2

|| 656/1

|| 659

525/44

525/42

525/39

525/38

525/1

552/47

552/48

552/7

538

|| 634/1

|| 634/10

|| 634/11

6



648/2

516/1

653/2

669/1

669/9

654

656/1

656/2

655

7

669/10

669/5

20

204

(53.16)

(9.02)

81

32

31

31

(100.38)

(103.49)

78

(3.50)

(2.80)

54

54

78

(2.80)

(3.10)

53

53

(78.06)

(16.25)

9

(18.90)

22

(59.36)

99

98

100

(57.40)

97

21

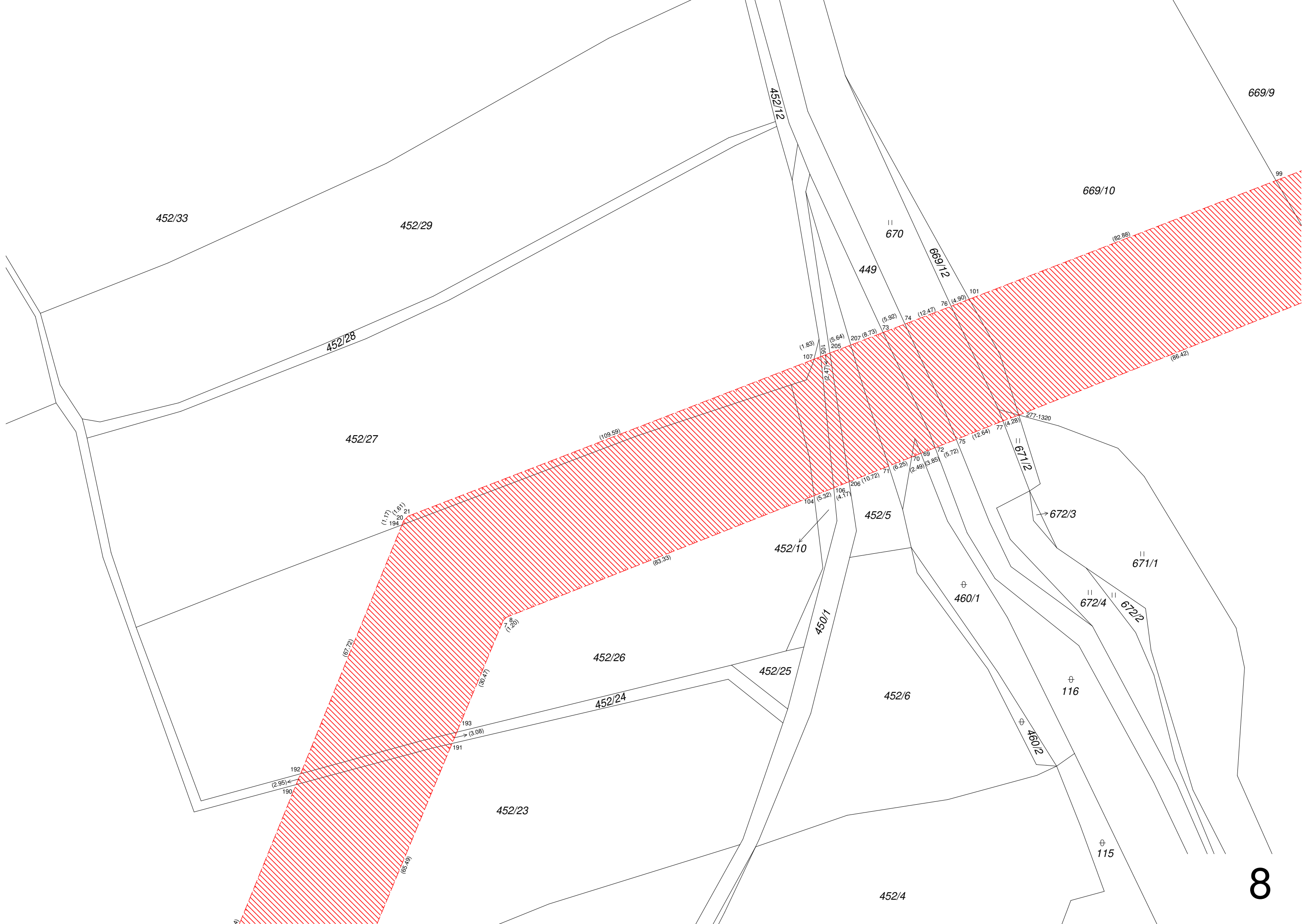

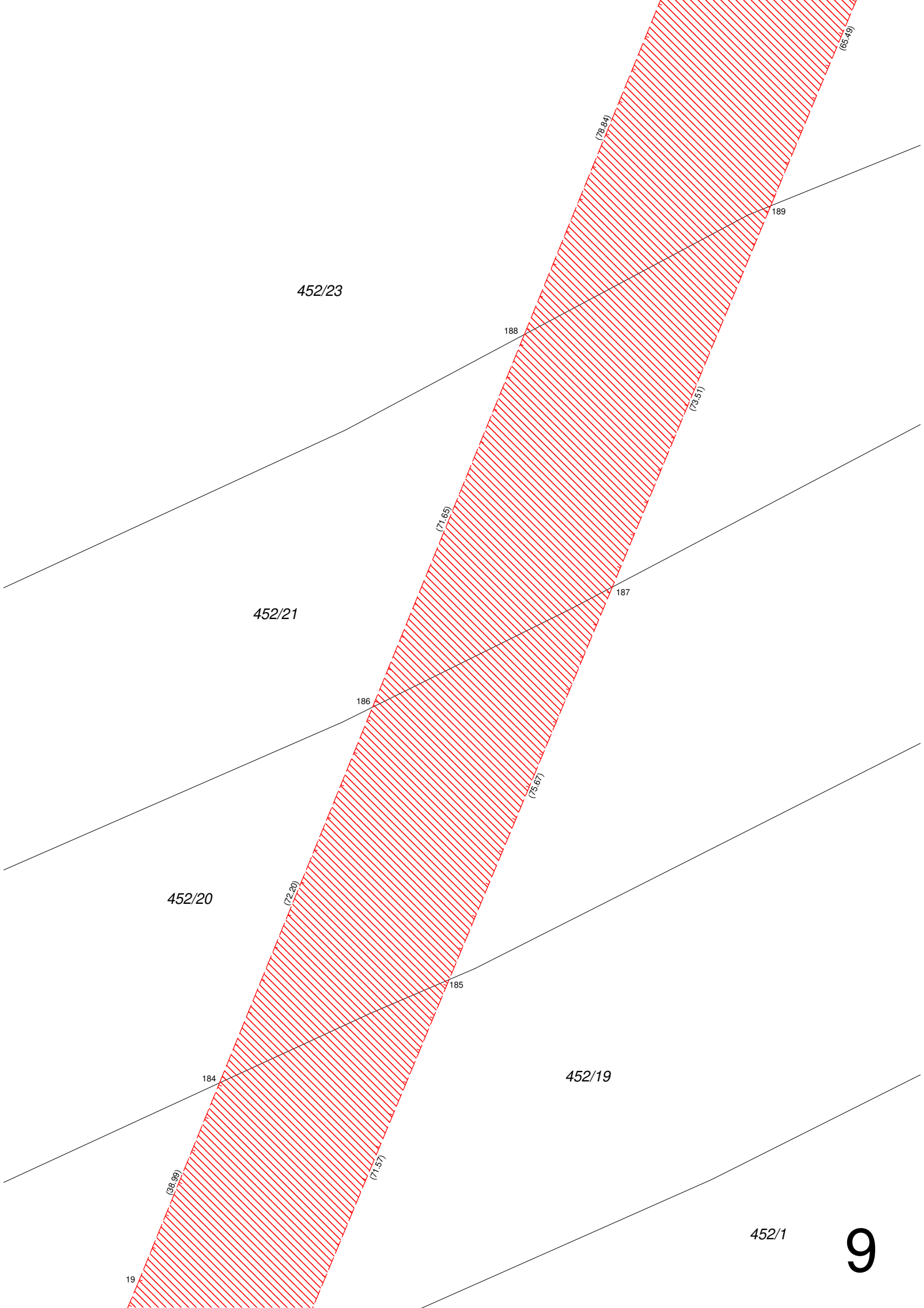

452/23

452/21

452/20

452/19

452/1

19

184

185

186

187

188

189

(38.99)

(72.20)

(71.57)

(75.97)

(71.65)

(73.51)

(78.84)

(85.19)

452/20

184

(36.99)

(71.57)

19

(36.13)

(4.37) 6

183

452/19

182

(73.76)

(60.12)

452/18

452/1

(2.71) 181

179

452/17

180

(2.16) 178

(60.88)

437/1

68

434/12

(70.59)

67

66

(10.70)

(49.07)

65

452/17

437/1

434/12

176

177

434/5

434/10

434/8

18
(1.56)
17

59
(06.01)
62

60
(1.24)
61

434/4

(46.49)

(45.11)

434/17

175

174

(50.72)

434/16

172

173

434/15

(26.43)

(23.04)

(22.81)

171
(4.41)

11

170

34

(5.28)

35

434/14

434/6

67

66

(10.70)

65

(10.59)

(49.07)

(49.01)

(44.22)

(57.60)

18
(1.56)
17

59
(06.01)
62

60
(1.24)
61

(46.49)

(45.11)

434/17

175

174

(50.72)

434/16

172

173

434/15

(26.43)

(23.04)

(22.81)

171
(4.41)

11

170

34

(5.28)

35

434/14

434/6

67

66

(10.70)

65

(10.59)

(49.07)

(49.01)

(44.22)

(57.60)

18
(1.56)
17

59
(06.01)
62

60
(1.24)
61

(46.49)

(45.11)

434/17

175

174

(50.72)

434/16

172

173

434/15

(26.43)

(23.04)

(22.81)

171
(4.41)

434/15

434/2

434/6

434/3

434/14

434/14

434/7

433

160

34

161/1

159

162

164

430/1

430/10

430/11

168/1

430/9

166

12

170
(5.28)

(4.41)
35

(60.40)

(57.74)

37
(2.65)

64

(10.91)

36
(0.08)

63
(10.72)

169

168

(139.85)

(155.58)

167

(15.53)

(1.38)

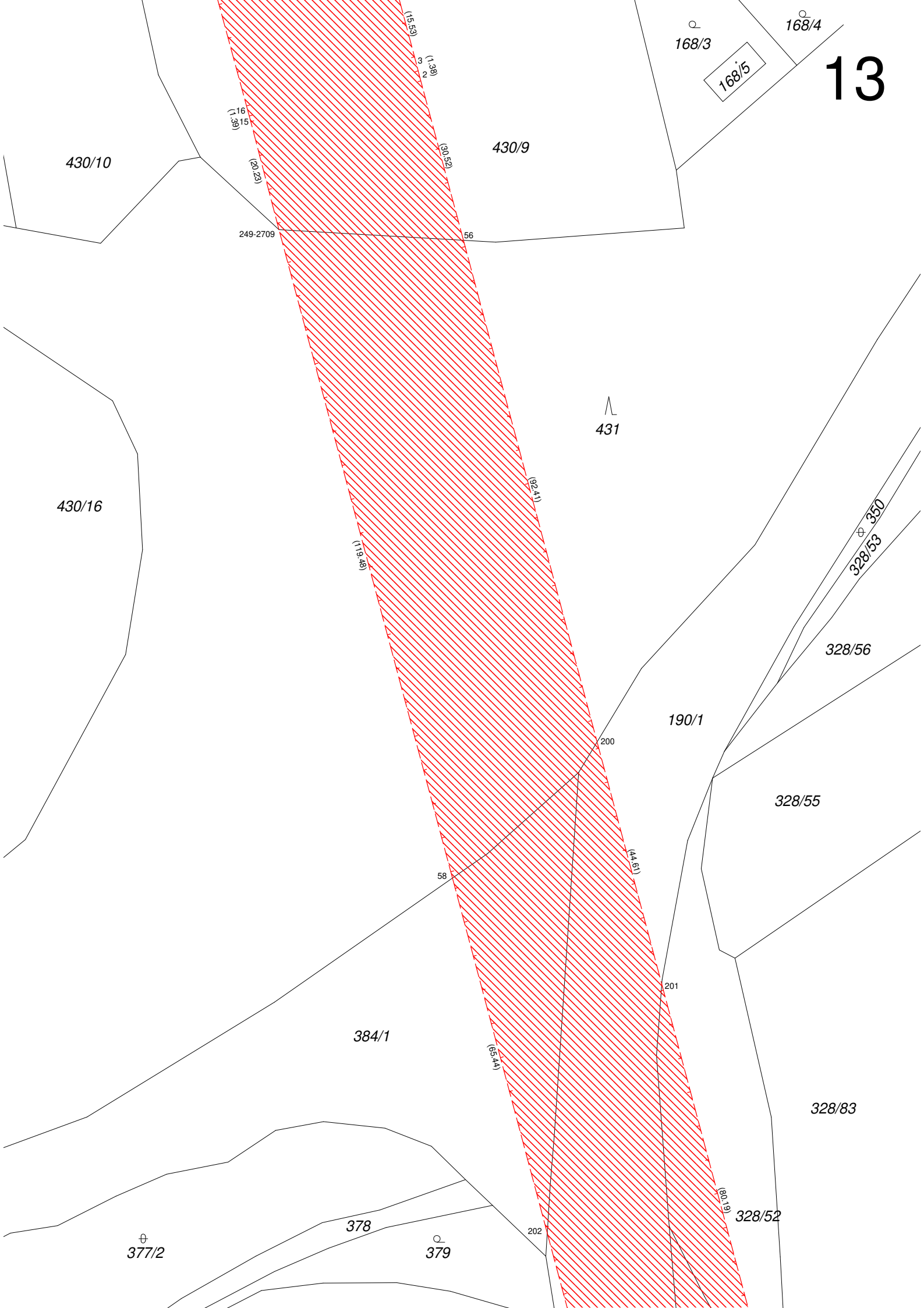

⊙
168/3

⊙
168/4

⊕
168/5

430/10

430/9

(6615)
(139)

(2023)

(1553)

(138)

(3052)

249-2709

56

⊕
431

430/16

(9241)

(876)

⊕
350
328/53

328/56

190/1

200

328/55

58

(4451)

384/1

(5644)

201

328/83

⊕
377/2

378

⊙
379

202

(8116)
328/52



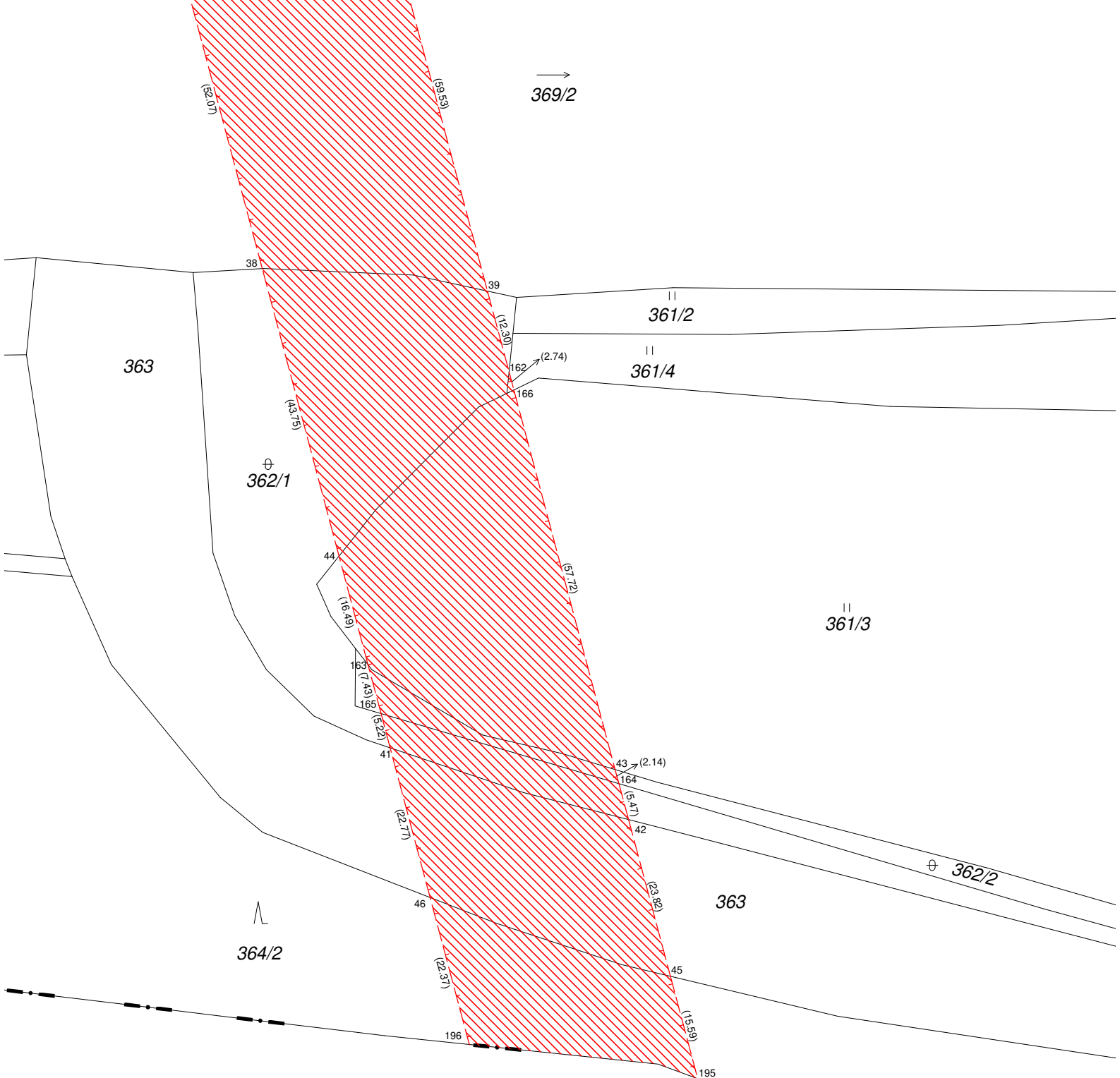

364/2

okr. Plzeň-sever
k.ú. Dolany u Plzně
k.ú. Chrást u Plzně
okr. Plzeň-město

1966/1