

Air France KLM Delta

PG PRG

Karla Englise 3219/4
150 000 Praha 5
Czech Republic

PRG TIGRE FICTITIOUS 01

*

PRAGUE

Attention of:



Your contact:



Phone:



E-mail:



GROUP SALES AGREEMENT

N° A 5805405 -1/1 BRANA JAZYKU

Enclosed: 1

Praha 5, 04 November 2022

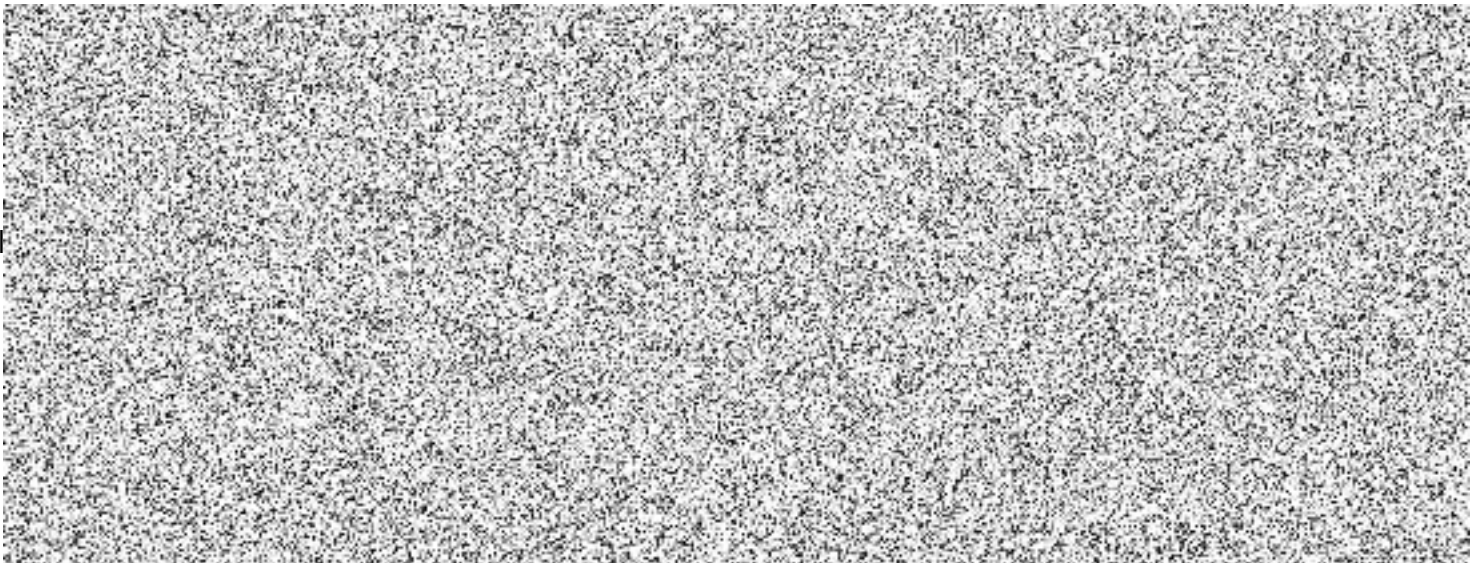

GROUP SALES AGREEMENT A 5805405 -1/1

Société Air France,
Société Anonyme au capital de 126.748.775 euros,
Siège social : 45, rue de Paris - 95747 Roissy CDG cedex,
RCS Bobigny 420 495 178.

KLM Royal Dutch Airlines
Koninklijke Luchtvaart Maatschappij N.V.
Amsterdamseweg 55, 1182 GP AMSTELVEEN, the Netherlands
Handelsregister Amsterdam Nr. 33014286

Air France KLM Delta

PG PRG

Karla Englise 3219/4
150 000 Praha 5
Czech Republic

PRG TIGRE FICTITIOUS 01

*

PRAGUE

Attention of:



Your contact:



Phone:



E-mail:



GROUP SALES AGREEMENT

N° A 5805405 -1/1 agreed upon for minimum 10 passengers

GROUP BRANA JAZYKU 22 passengers

DEPOSIT

- **6 494.00 CZK** required before **18 November 2022**.

- **12 989.00 CZK** required before **07 April 2023**.

- Payable by bank transfer and used as a partial payment of the total amount for this Group less penalties where applicable.

- Your confirmation and/or the receipt of the above payment indicates that the terms and conditions of this Agreement have been read, understood, and agreed upon by you. Late payment of the above sum will result in automatic cancellation of the seats reserved by virtue of this agreement without further notification.

GROUP SALES AGREEMENT A 5805405 -1/1

Société Air France,
Société Anonyme au capital de 126.748.775 euros,
Siège social : 45, rue de Paris - 95747 Roissy CDG cedex,
RCS Bobigny 420 495 178.

KLM Royal Dutch Airlines
Koninklijke Luchtvaart Maatschappij N.V.
Amsterdamsedweg 55, 1182 GP AMSTELVEEN, the Netherlands
Handelsregister Amsterdam Nr. 33014286

PASSENGER NAME LIST

The complete Passenger Name List must be sent to our Groups department no later than **32** days before departure date, which is **05 May 2023**.

Any reserved seat with no allocated name will be automatically cancelled without notification (subject to applicable penalties).

LAST NAME AND FIRST NAME are required as in the passport (NO NICKNAME) and they can be entered either in Tigre Web or in Amadeus (Travel Agencies)

If you are not a user of any of the tools indicated in the above line, please provide the Passenger Name List by email before the deadline mentioned in this contract.

CORRECTIONS AND CHANGES BEFORE TICKETING

Can be done free of charge, directly in Tigre Web (Travel Agencies). If you do not have access to the tool, please request the change by email.

AFTER TICKETING/BEFORE CHECK-IN OF THE FIRST FLIGHT

Name corrections are permitted for all classes, for details, check with the Group Desk.

Name changes (name and surname):

- Business and Premium Economy cabin: it is allowed free of charge.
 - Regular groups tickets: The original group ticket will be reissued. Fees may apply.
- It is not allowed to make any type of modification or change in the name after the departure.

APIS/DOCS/SECURE FLIGHT: It is mandatory to enter this information in the reservation at least 3 days before the departure date for all destinations that so require. It is the agent's responsibility to check if the destination country requires that passports and/or addresses must be entered. According to the requirements of the international authorities, passengers may not be allowed to board if these items are not properly indicated on the reservation.

FINAL PAYMENT AND TICKETING

All tickets must be paid in full and issued no later than **8** days before departure date, which is **29 May 2023**. The tickets are not changeable and non refundable after they have been issued (except otherwise specified).

CHANGES

Any change requested by you regarding the date of travel, itinerary or flight, for one or more of the passengers will be subject to a revised fare at our sole discretion.

TOTAL CANCELLATION

- Up to 101 days prior to departure: Penalty of **5%** of the fare.
- From 100 to 61 days prior to departure: Penalty of **15%** of the fare.
- From 60 to 31 days prior to departure: Penalty of **30%** of the fare.
- From 30 days prior to departure : Penalty of **100%** of the fare.
- After ticket issue: tickets are non refundable.

PARTIAL CANCELLATION

- Up to 101 days prior to departure: **20%** of seats booked at the origin can be cancelled without penalty. Over and above: penalty of **5%** of the fare per cancelled seat.
- From 100 to 61 days prior to departure: Penalty of **15%** of the fare per cancelled seat.
- From 60 to 31 days prior to departure: Penalty of **30%** of the fare per cancelled seat.

GROUP SALES AGREEMENT A 5805405 -1/1

Société Air France,
Société Anonyme au capital de 126.748.775 euros,
Siège social : 45, rue de Paris - 95747 Roissy CDG cedex,
RCS Bobigny 420 495 178.

KLM Royal Dutch Airlines
Koninklijke Luchtvaart Maatschappij N.V.
Amsterdamseweg 55, 1182 GP AMSTELVEEN, the Netherlands
Handelsregister Amsterdam Nr. 33014286

- From 30 days prior to departure : Penalty of **100%** of the fare per cancelled seat.
- After ticket issue: tickets are non refundable.

GENERAL TERMS AND CONDITIONS OF TRANSPORT

Travel on our flights is subject to the airline's applicable contract of carriage and general terms and conditions governing passengers and baggage and all applicable fare rules and restrictions.

DETAILS OF YOUR RESERVATION

Group reference 1 : TOQ6IL		22 passengers	BRANA JAZYKU				
Net fare per passenger (excluding carrier-imposed international surcharge and taxes)				5 904.00 CZK			
Sustainable Fuel Contribution (YR-F) per passenger (Guaranteed until date of ticketing or until contract is reissued)				75.00 CZK			
Taxes per passenger (subject to change at date of ticketing)				2 056.00 CZK			
Service fees per passenger				200.00 CZK			
Flight	Class	Cabin	Date	Origin	Destination	Departure time	Arrival time
				PRAGUE PRAGUE RUZYNE AIRPORT 2	PARIS CHARLES DE GAULLE AIRPORT 2F		
				PARIS CHARLES DE GAULLE AIRPORT 2F	MARSEILLE PROVENCE AIRPORT 1B		
				MARSEILLE PROVENCE AIRPORT 1A	AMSTERDAM SCHIPHOL AIRPORT		
				AMSTERDAM SCHIPHOL AIRPORT	PRAGUE PRAGUE RUZYNE AIRPORT 2		
Flight AF 1820 operated by HOP - (A5).							

TOTAL TO DATE

Total amount excluding carrier-imposed international surcharge and taxes:	129 888.00 CZK
Total amount of Sustainable Fuel Contribution (YR-F) (Guaranteed until date of ticketing or until contract is reissued) :	1 650.00 CZK
Total amount of taxes (subject to change at date of ticketing) :	45 232.00 CZK
Total amount including carrier-imposed international surcharge and taxes:	176 770.00 CZK
Total amount of service fees:	4 400.00 CZK
Total amount including service fees	181 170.00 CZK

Flight coupons must be used in order of issuance or lose their validity (**Air France General Conditions of Carriage**).

SPECIAL REQUESTS

AF/KL/DL Group Desk should be immediately informed about special equipment, excess/oversized baggage or dangerous goods, which have to be requested in the reservation.

BOOKING INSTRUCTIONS

Modification/split or cancellation must be requested to AF/KL Group Desk.

Name change only on AF/KL /DL operated flights until 2 working days before departure, in case of other carrier, name

GROUP SALES AGREEMENT A 5805405 -1/1

Société Air France,
Société Anonyme au capital de 126.748.775 euros,
Siège social : 45, rue de Paris - 95747 Roissy CDG cedex,
RCS Bobigny 420 495 178.

KLM Royal Dutch Airlines
Koninklijke Luchtvaart Maatschappij N.V.
Amsterdamseweg 55, 1182 GP AMSTELVEEN, the Netherlands
Handelsregister Amsterdam Nr. 33014286

change after ticket issuance is not possible.

Names/ticketing deadline of flights operated by other carriers than AF/KL/DL may vary.

Only AF/KL Group Desk is authorised to provide all the details required for the **tickets issuing/reissue**.

REFUNDS

In the event of total cancellation after ticket issue, fare and YQ/YR tax are not refundable.

PASSENGER INFORMATION

Passengers are responsible to obtain all necessary and valid trip documents (passport, visa). Seating for groups not possible. Internet check-in is available 30 hours prior to departure under specific conditions.

For more information consult: www.airfrance.cz

Praha 5, 04 November 2022

Air France KLM Delta,

