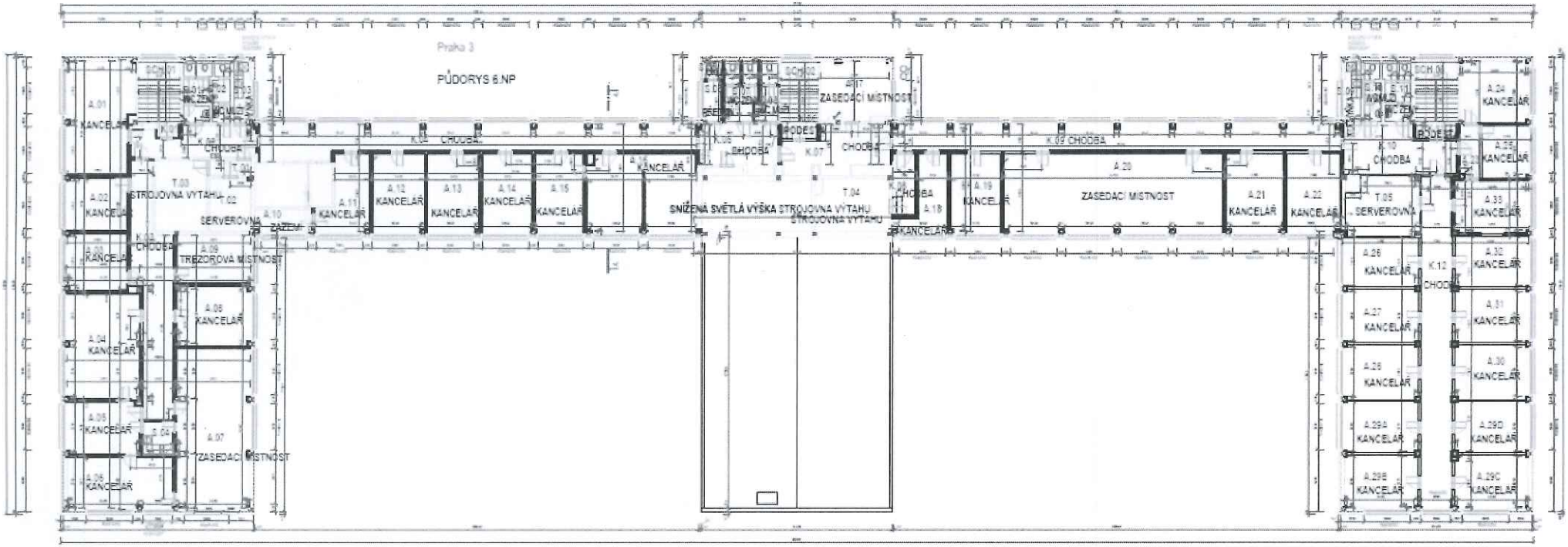Knap Roman Ing.
14.06.2022 9:59:27