

VÝKAZ DOSAVADNÍHO A NOVÉHO STAVU ÚDAJŮ KATASTRU NEMOVITOSTÍ

Druh pozemku podle čísla

Dosavadní stav				Nový stav										
Označení pozemku parc. číslem	Vyměra parcely		Druh pozemku	Označení pozemku parc. číslem	Vyměra parcely		Druh pozemku	Typ stavby	Způsob využití	Způsob určení výměry	Porovnání se stavem evidence právních vztahů			
	ha	m ²	Způsob využití		ha	m ²	Způsob využití	Způsob využití			Díl přechází z pozemku označeného v katastru nemovitostí	drívější poz. evidenci	Číslo listu vlastnictví	Vyměra dílu
												ha	m ²	
542/12											542/12			10001
628 542/13											542/13			10001
628 542/14											542/14			10001
628 542/17											542/17			10001
628 542/18											542/18			10001
628 542/19											542/19			10001
628 542/20											542/20			10001
628 542/21											542/21			10001
628 542/22											542/22			10001
628 542/26											542/26			2151
628 549/1											549/1			10001
628 552											552			10001
628 555/2											555/2			10001
628 555/3											555/3			10001
628 595/1											595/1			10001
628 595/6											595/6			4405
151 595/7											595/7			4405
151 595/10											595/10			10001
151 595/13											595/13			10001
155 595/14											595/14			10001
166 595/15											595/15			10001
166 595/18											595/18			10001
166 595/19											595/19			10001
16 595/27											595/27			10001
22 595/33											595/33			10001
											595/34			10001
											595/46			10001
											595/48			10001
											597			10001
											606			10001
											616/4			10001
											616/5			10001
											616/6			10001
											619/4			10001
											619/7			10001
											619/13			349
											620/3			10001
											620/5			10001
											628/7			10001

Druh věcného břemene: dle listiny
 Oprávněný: dle listiny

GEOMETRICKÝ PLÁN pro vymezení rozsahu věcného břemene k částem pozemků	Geometrický plán overil úředně oprávněný zeměměřický inženýr:	Stejnopis overil úředně oprávněný zeměměřický inženýr:
	Jméno, příjmení: <i>Ing. Fijka Václav</i>	Jméno, příjmení: <i>Ing. Fijka Václav</i>
	Číslo položky seznamu úředně oprávněných zeměměřických inženýrů: <i>1257/1995</i>	Číslo položky seznamu úředně oprávněných zeměměřických inženýrů: <i>1257/1995</i>
	Dne: <i>7.5.2021</i> Číslo: <i>138/2021</i>	Dne: <i>19. května 2021</i> Číslo: <i>119/2021</i>
Náležitostmi a přesností odpovídá právním předpisům.		Tento stejnopis odpovídá geometrickému plánu v elektronické podobě uloženému v dokumentaci katastrálního úřadu.
Vyhotovitel: Marek Pokorný Geodetická kancelář Jeronýmova 1553, 397 01 Prsek	Katastrální úřad souhlasí s otiskováním parcel.	Overení stejnopisu geometrického plánu v listinné podobě.
Číslo plánu: 3825-11/2021 Okres: Prachatice Dbec: Prachatice Kat. území: Prachatice Mapový list: DKM	KÚ pro Jihočeský kraj KP Prachatice Ing. Zdeňka Beranová PGP-392/2021-306 2021.05.18 14:19:12 CEST	
Dosavadním vlastníkům pozemků byla poskytnuta možnost seznámit se v terénu s průběhem navrhovaných nových hranic, které byly označeny předepsaným způsobem:		

VÝKAZ DOSAVADNÍHO A NOVÉHO STAVU ÚDAJŮ KATASTRU NEMOVITOSTÍ

Dosavadní stav				Nový stav											
Označení pozemku parc. číslem	Výměra parcely		Druh pozemku	Označení pozemku parc. číslem	Výměra parcely		Druh pozemku	Typ stavby	Způsob určení výměr	Porovnání se stavem evidence právních vztahů				Označení dílu	
	ha	m ²	Způsob využití		Způsob využití	Způsob využití	Způsob využití	Díl přechází z pozemku označeného v		Číslo listu vlastnictví	Výměra dílu				
								katastru nemovitostí			dřívejší poz. evidenci	ha	m ²		
628/8										628/8		10001			
628/45										628/45		10001			
628/122										628/122		10001			
628/123										628/123		10001			
628/124										628/124		10001			
628/126										628/126		10001			
628/127										628/127		10001			
628/129										628/129		10001			
628/130										628/130		10001			
628/131										628/131		10001			
628/132										628/132		10001			
628/135										628/135		10001			
628/138										628/138		4409			
628/142										628/142		10001			
628/196										628/196		10001			
1511/31										1511/31		10001			
1511/32										1511/32		10001			
1511/33										1511/33		10001			
1553/1										1553/1		188			
1665/2										1665/2		10001			
1665/3										1665/3		10001			
1665/9										1665/9		10001			
1677										1677		10001			
2218										2218		10001			

Přehled kladu listů

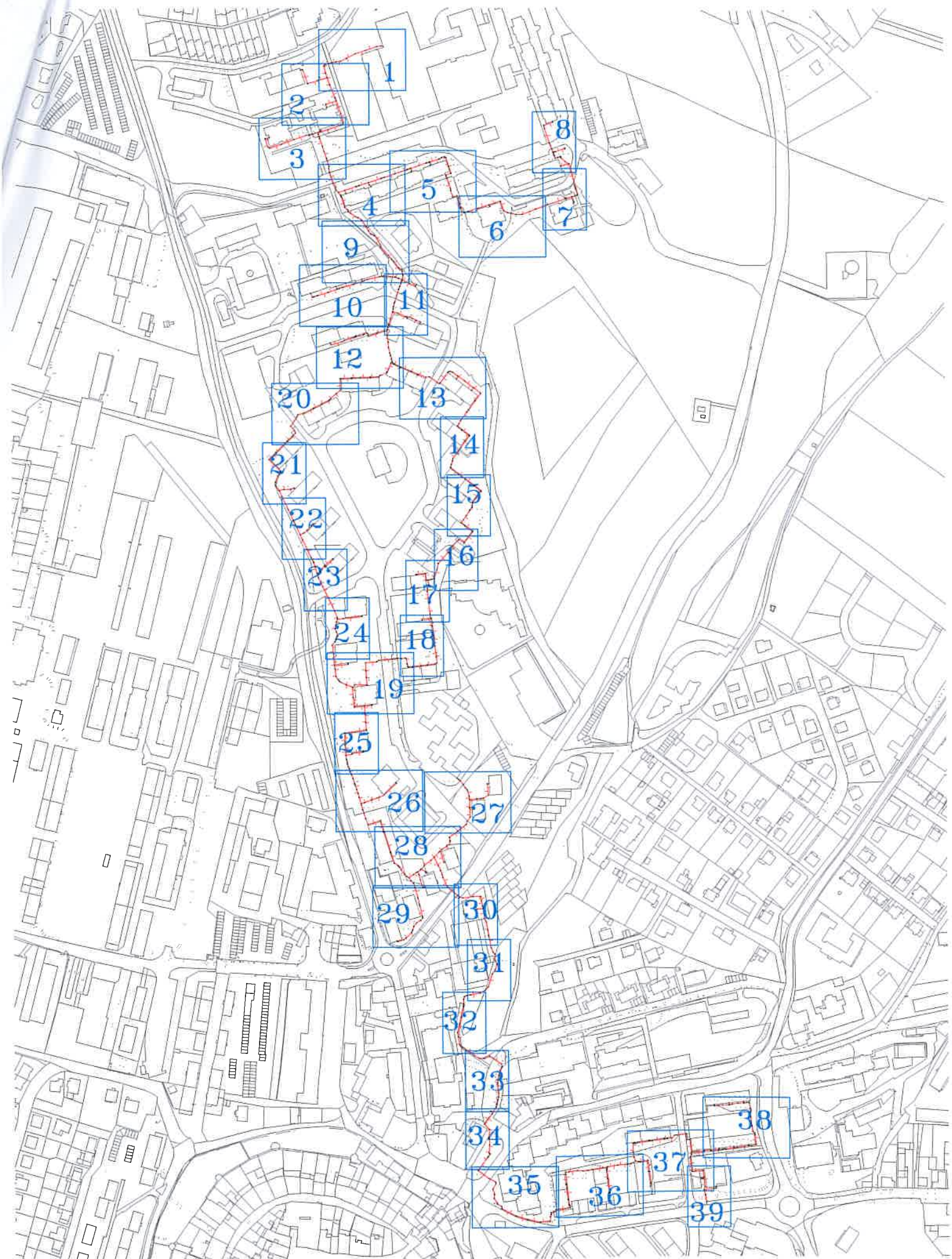



628/134

628/127

628/135

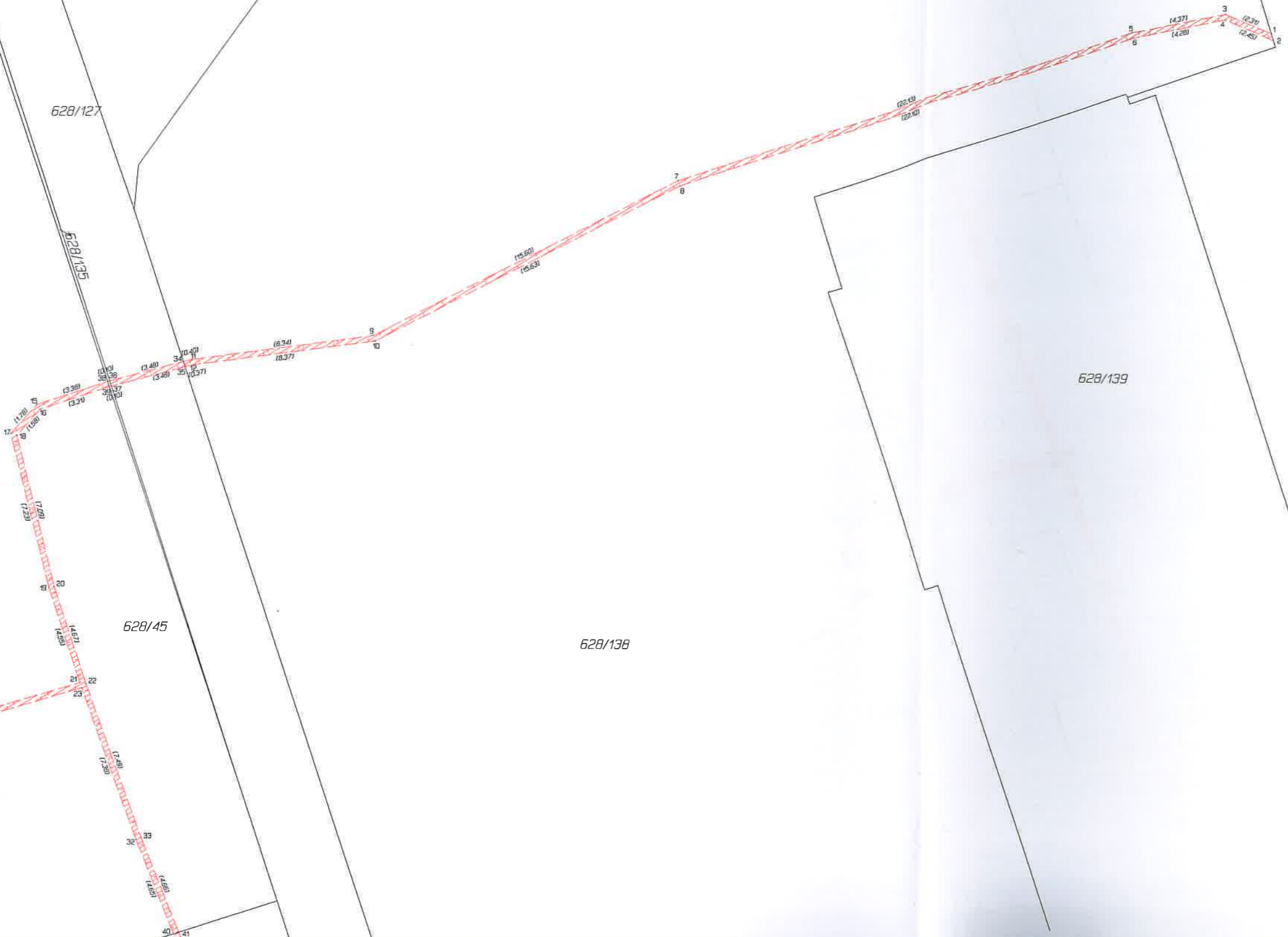

628/45

628/138

628/139

2010

2409

2

628/45

628/142

628/40

2009

628/45

628/138

628/127

30 (11.66)
31 (11.58) (10.80)

28 (10.85)
27 (10.80)

143.51
144.50

24

(19.43)
(13.68)

2 (11.78)
3 (11.58)

62.71
62.71

25
26

62.71
62.71

21
22

62.71
62.71

13
14

62.71
62.71

5
6

62.71
62.71

4
4

(10.99)
(10.37)

45
46

62.71
62.71

47
48

62.71
62.71

49
50

62.71
62.71

51
52





2008

2009

628/142

628/127

628/126

628/122

628/7

3



5

628/122

628/122

628/123

1960

1959

620/5

620/3

1961

620/4





620/5

628/122

628/195

1962

628/131

620/3

620/5

6

619/1

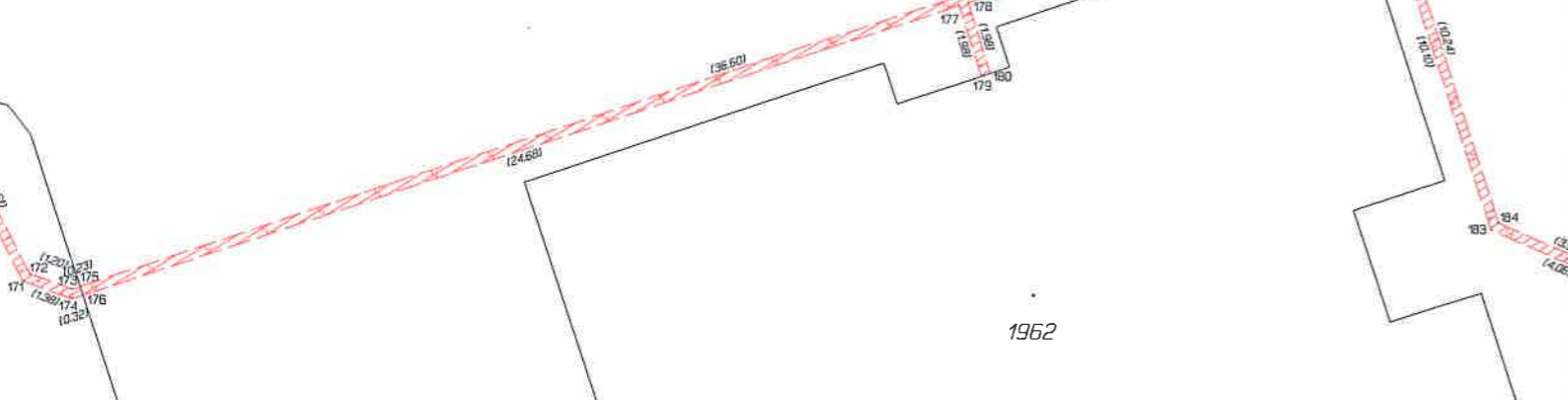

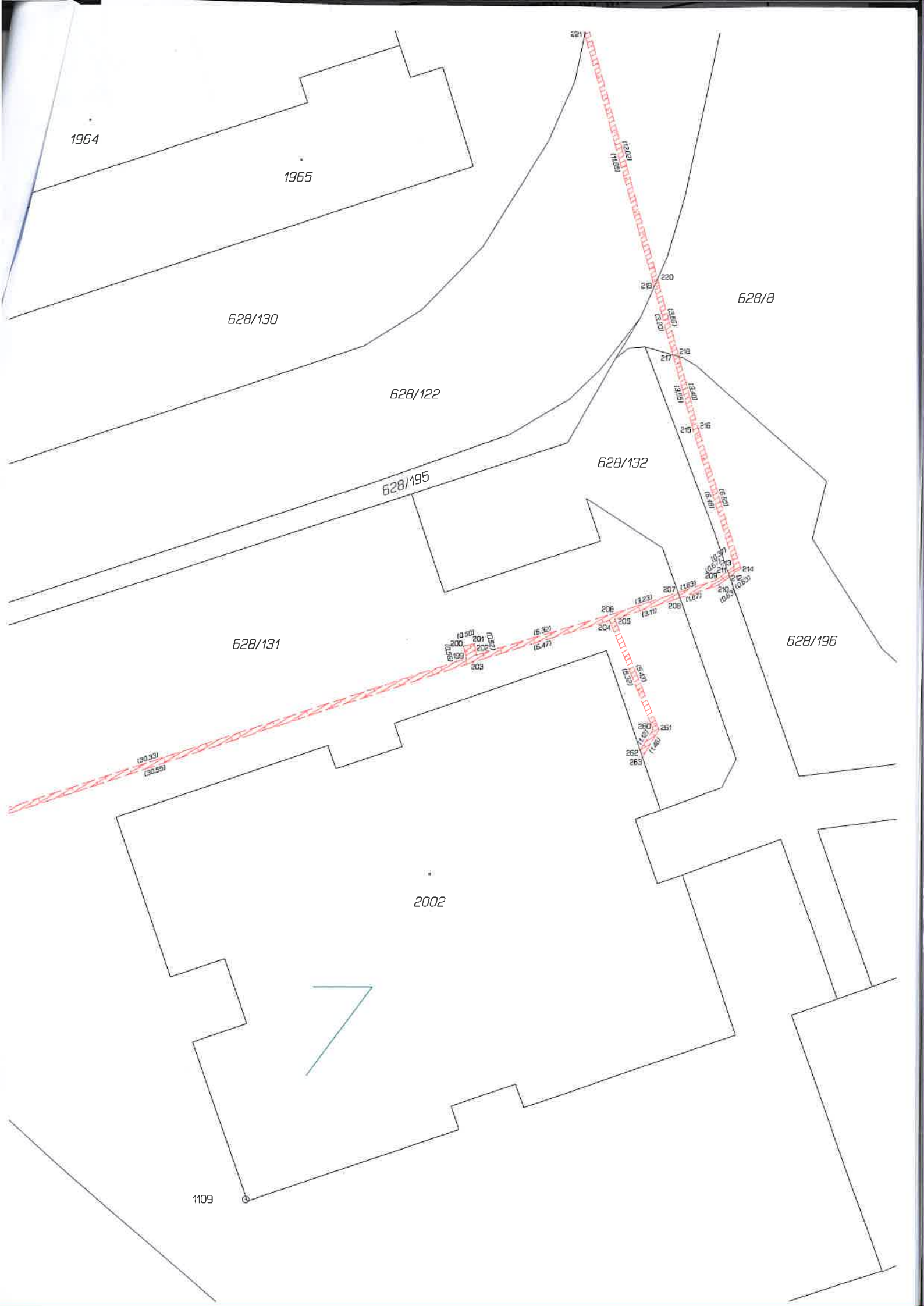

1964

1965

628/130

628/122

628/195

628/132

628/131

2002

628/196

1109

221

(12.21)
(11.58)

220

219

(13.85)
(13.80)

218

217

(13.40)
(13.51)

216

215

(6.52)
(6.46)

214

213

(10.61)
(10.52)

212

211

(10.83)
(10.82)

207

(11.63)

208

(11.67)

206

(13.23)

205

(13.11)

204

(6.32)

(6.47)

(10.50)

(10.50)

(10.19)

201

(10.19)

202

(10.19)

203

(30.33)

(30.56)



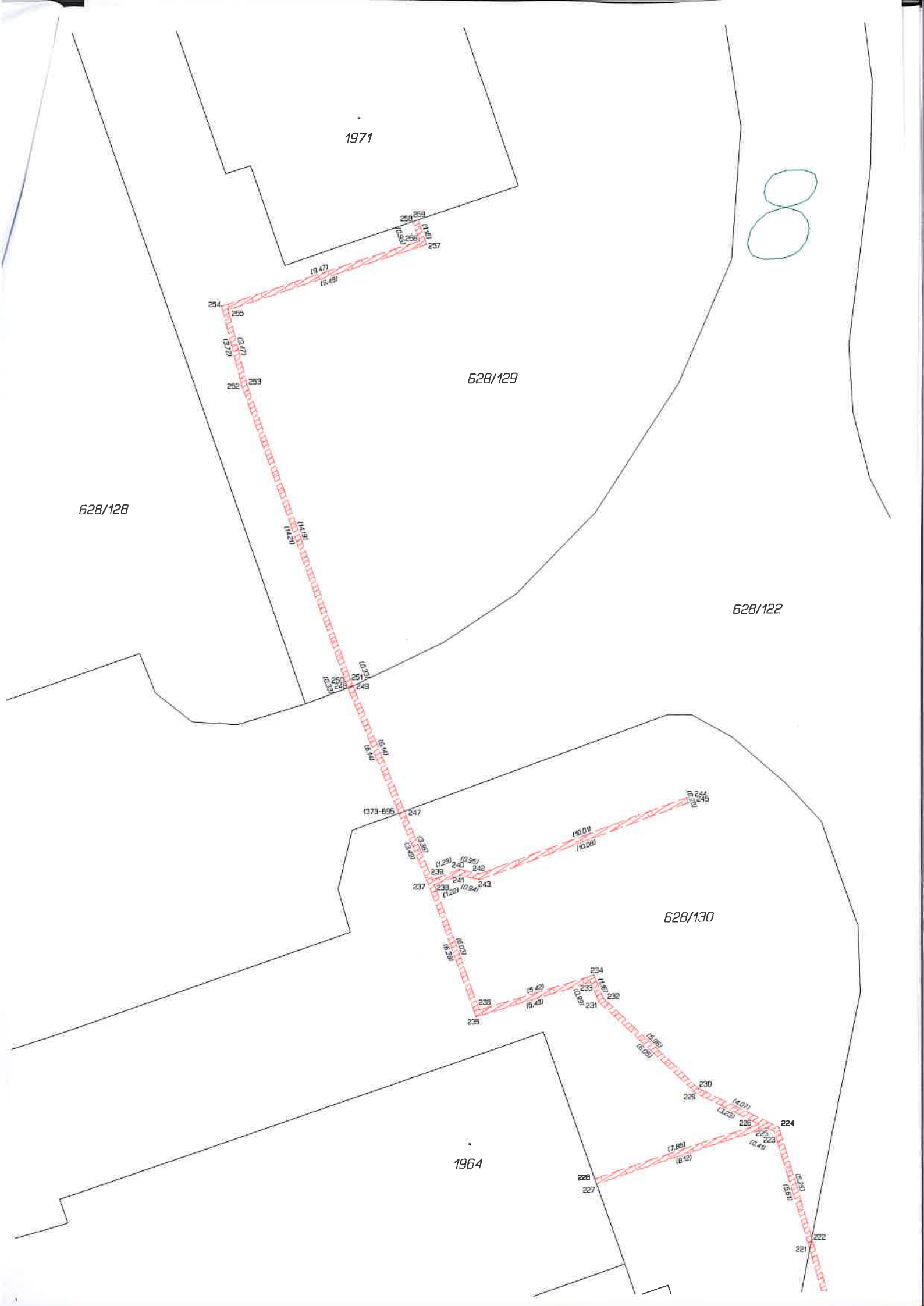

1971



628/129

628/128

628/122

628/130

1964

254
255
256
257
258
259
260
261
262
263
264
265
266
267
268
269
270
271
272
273
274
275
276
277
278
279
280
281
282
283
284
285
286
287
288
289
290
291
292
293
294
295
296
297
298
299
300
301
302
303
304
305
306
307
308
309
310
311
312
313
314
315
316
317
318
319
320
321
322
323
324
325
326
327
328
329
330
331
332
333
334
335
336
337
338
339
340
341
342
343
344
345
346
347
348
349
350
351
352
353
354
355
356
357
358
359
360
361
362
363
364
365
366
367
368
369
370
371
372
373
374
375
376
377
378
379
380
381
382
383
384
385
386
387
388
389
390
391
392
393
394
395
396
397
398
399
400
401
402
403
404
405
406
407
408
409
410
411
412
413
414
415
416
417
418
419
420
421
422
423
424
425
426
427
428
429
430
431
432
433
434
435
436
437
438
439
440
441
442
443
444
445
446
447
448
449
450
451
452
453
454
455
456
457
458
459
460
461
462
463
464
465
466
467
468
469
470
471
472
473
474
475
476
477
478
479
480
481
482
483
484
485
486
487
488
489
490
491
492
493
494
495
496
497
498
499
500

(19.47)
(18.49)

(19.47)
(18.49)

(11.41)
(11.41)

(15.01)
(14.95)
(14.95)
(14.95)

(16.14)
(16.14)

(19.73-695)
(24.7)

(13.86)
(13.86)
(12.91)
(12.91)
(12.91)

(12.91)
(12.91)
(12.91)

(18.91)
(18.91)

(15.42)
(15.42)
(15.42)

(10.01)
(10.01)

(15.42)
(15.42)
(15.42)

(15.86)
(15.86)

(14.01)
(14.01)

(17.86)
(17.86)

(14.41)
(14.41)

(14.51)
(14.51)

(14.51)
(14.51)

616/3

1794

1795

1796



v.
616/4

(10.72)

(10.72)

(5.33)

(0.56)

342

343

(9.08)

(9.22)

340

339

(2.07)

(2.58)

338

337

341

(5.34)

(5.45)

335

336

(10.80)

(10.90)

333

334

(9.11)

(9.26)

331

332

(1.63)

(1.63)

(1.63)

(1.63)

329

330

(1.50)

(1.50)

(1.50)

(1.50)

325

326

(3.70)

(3.68)

324

325

(14.06)

(14.07)

322

320

(1.40)

(1.40)

(1.40)

(1.40)

323

321

(1.34)

(1.34)

616/5

10

v.
595/33

1788

1789

595/33

595/33

595/37

595/34

12

1457

1455

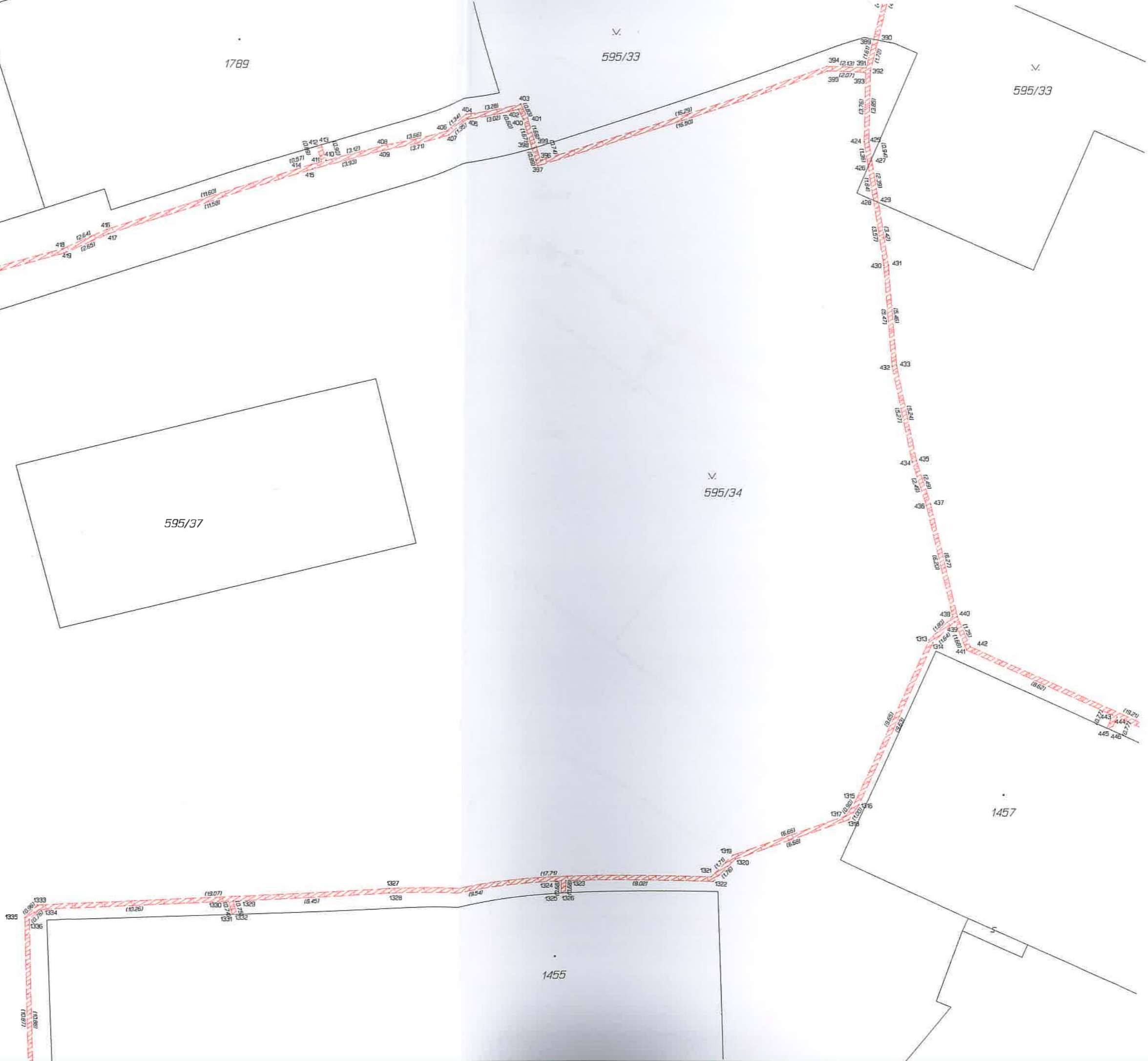

1461

1462

595/14

595/27

14

595/27

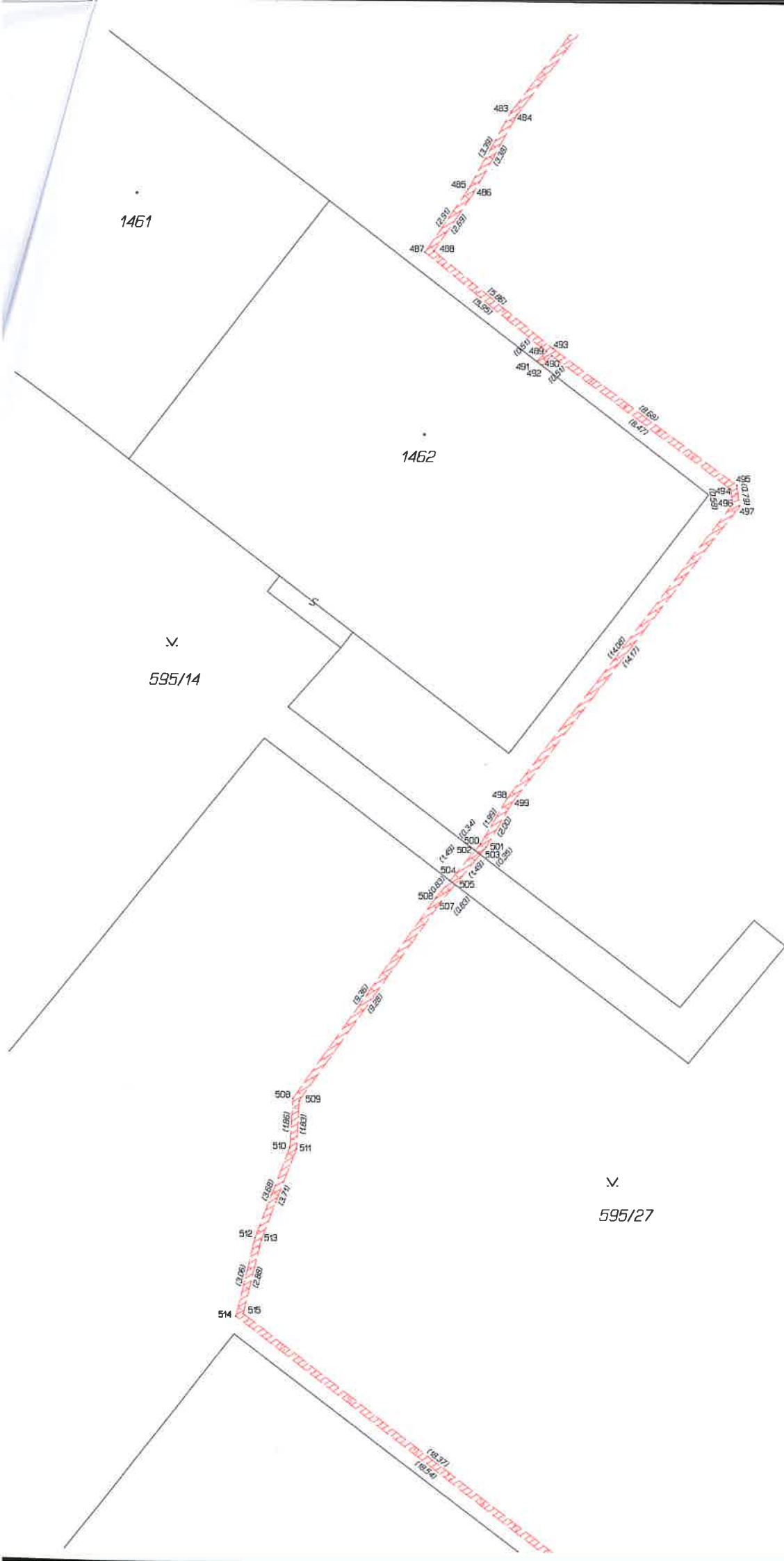

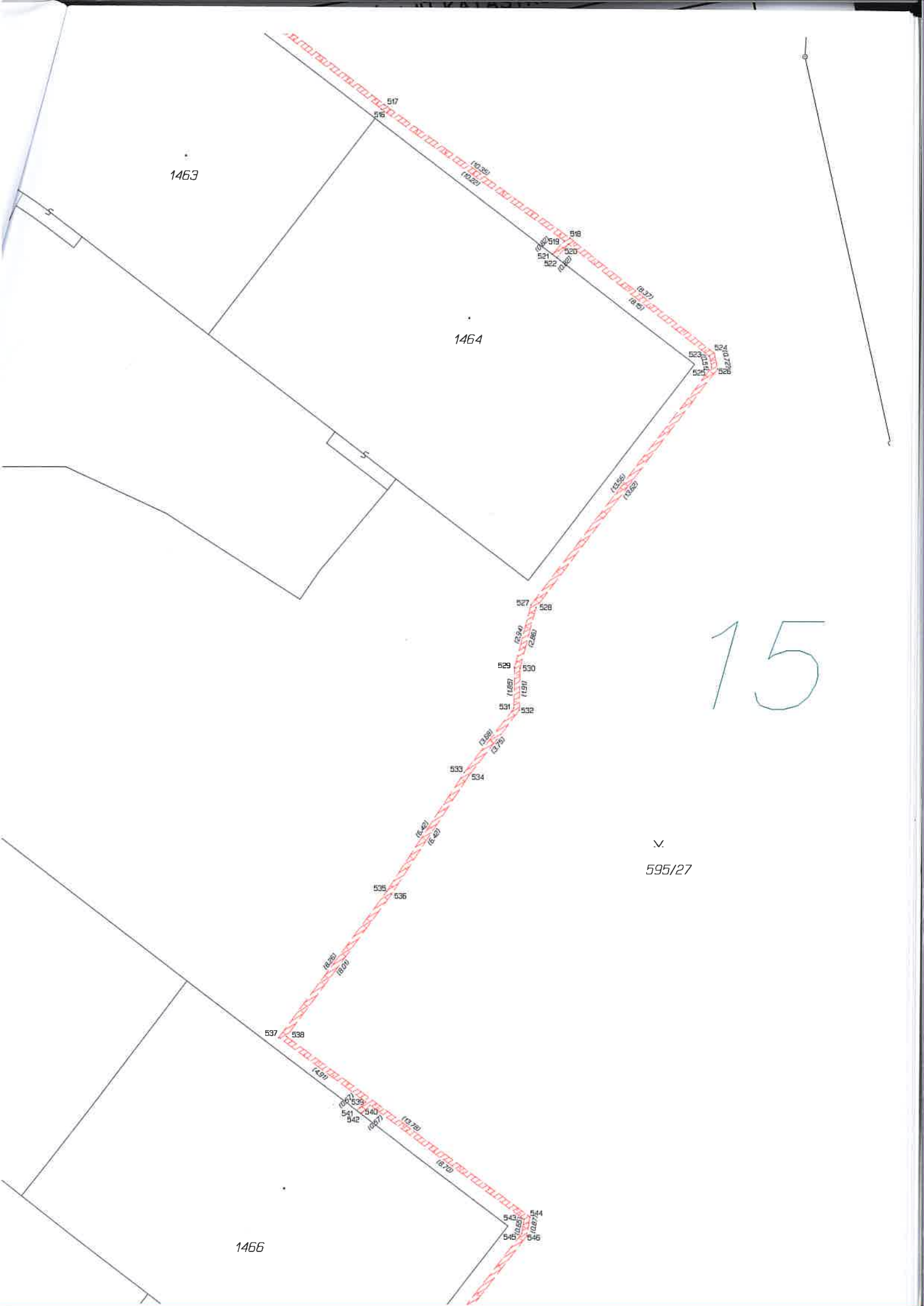

1463

1464

1466

15

✓
595/27

517
516

(10 35)
(10 20)

518
519
520
521
522

(8 37)
(8 50)

(5 38)
(4 52)

527
528

(2 34)
(2 38)

529
530

(1 57)
(1 31)

531
532

(1 38)
(1 15)

533
534

(6 42)
(6 42)

535
536

(8 25)
(8 09)

537
538

(4 31)
(4 31)

539
540
541
542

(3 28)
(3 10)

543
544
545
546

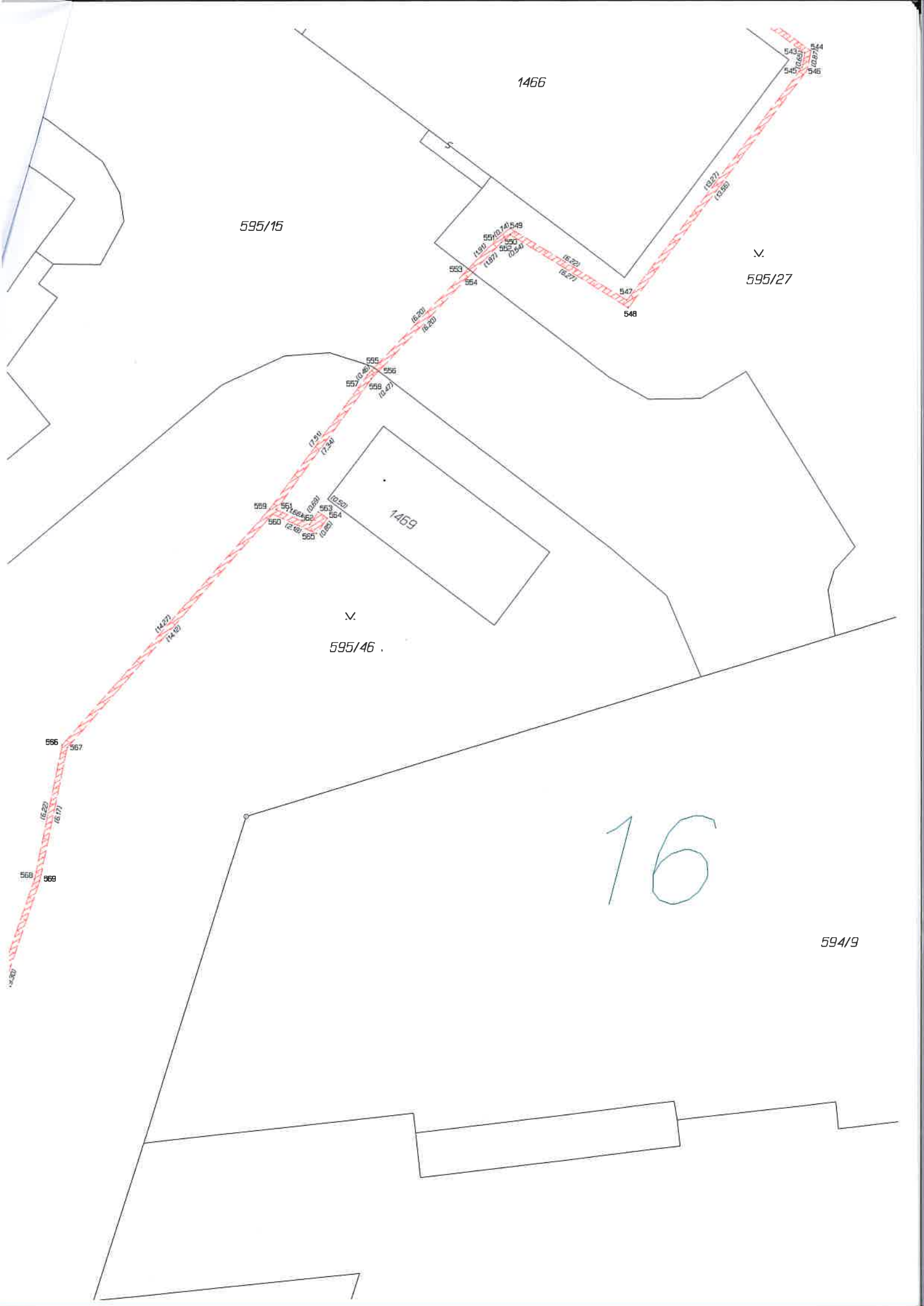

1466

595/15

595/27

595/46

1469

16

594/9

543
545
546

549
550
551
552
553

553
554

547
548

555
556
557
558

559
560
561
562
563
564
565

566
567

568
569

(14.22)
(14.22)

(18.27)
(18.27)

(18.20)
(18.20)

(18.22)
(18.27)

(18.27)
(18.28)

(7.51)
(7.54)

(2.52)
(2.49)
(2.50)

(18.27)

595/13

1471

17

595/46

594/13



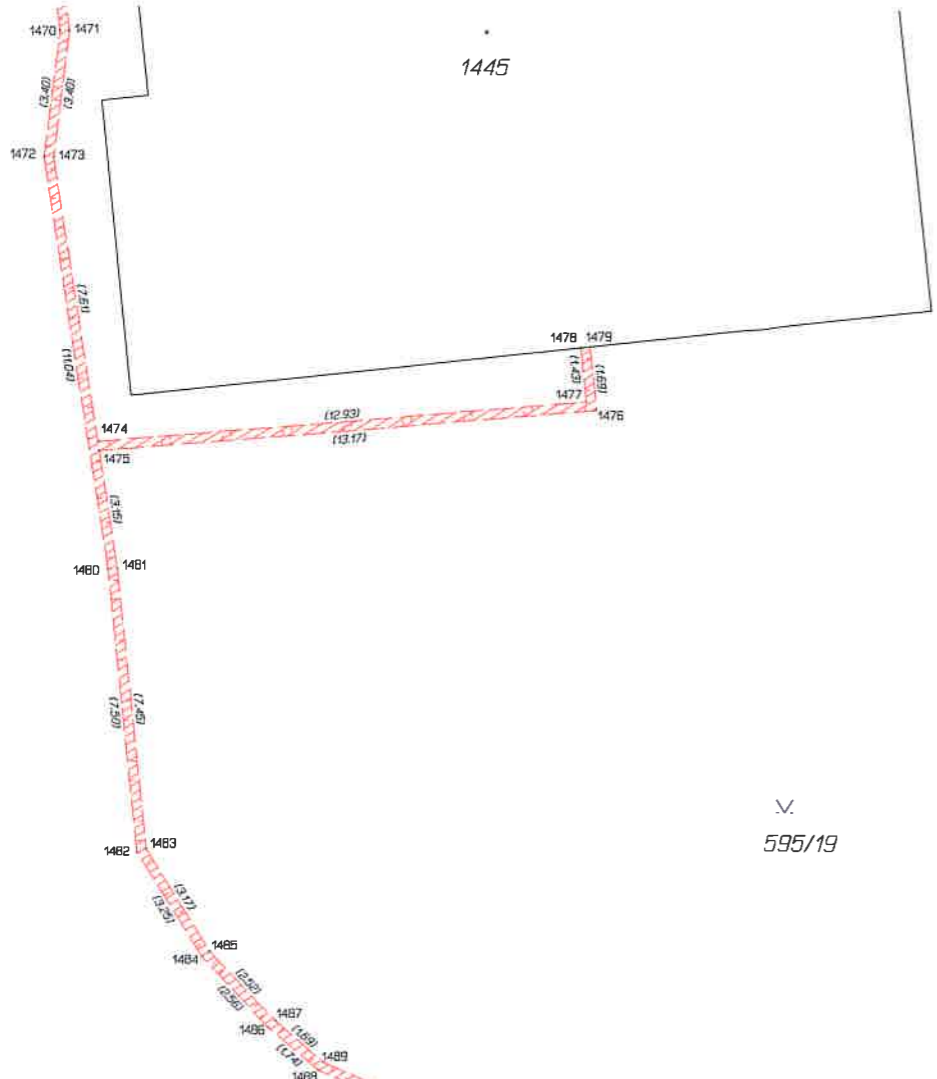

19

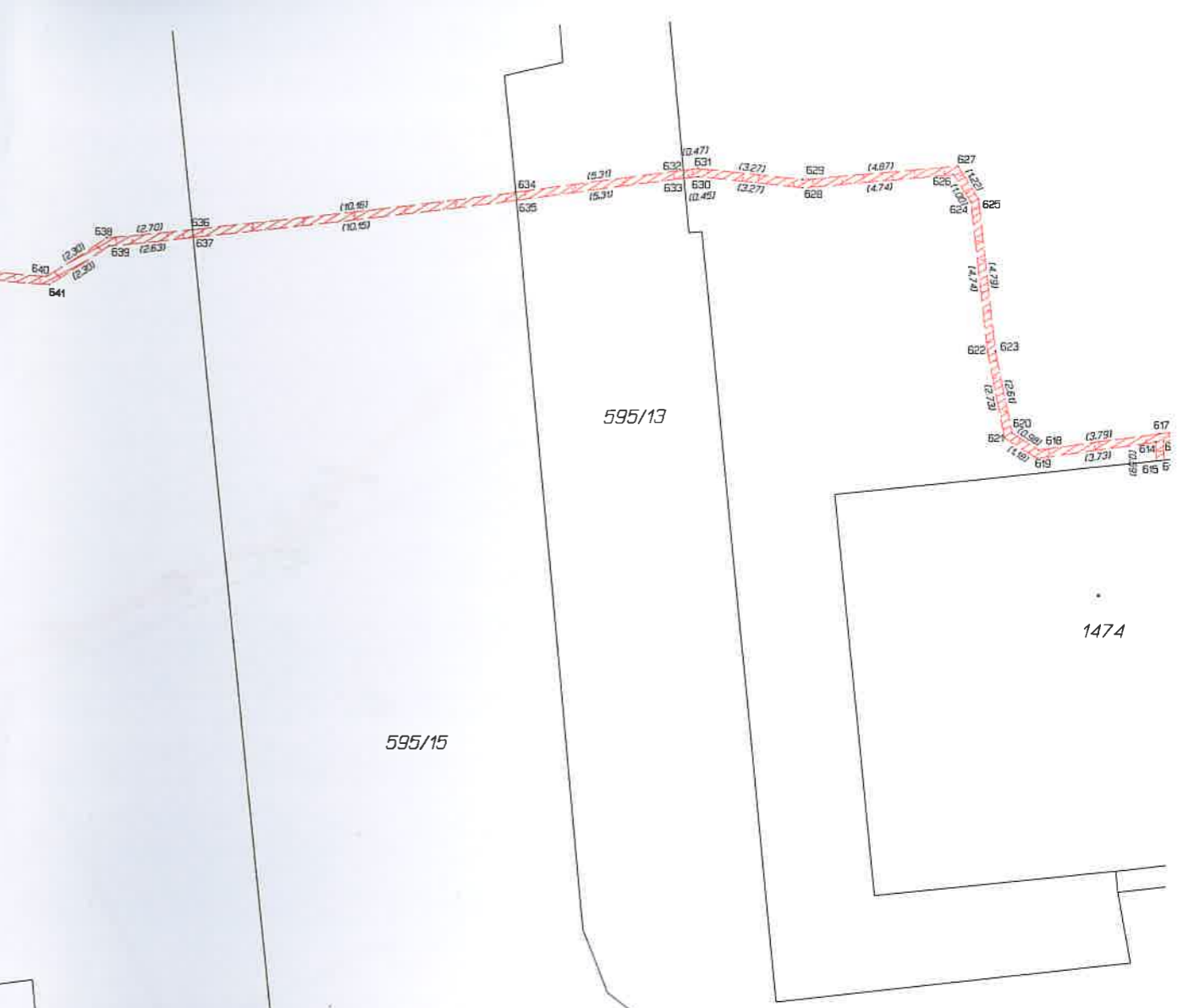

595/12

20

1451

v.
595/34

1455

1454

595/15

1453

595/11

v.
595/17

595/15

v.
595/18



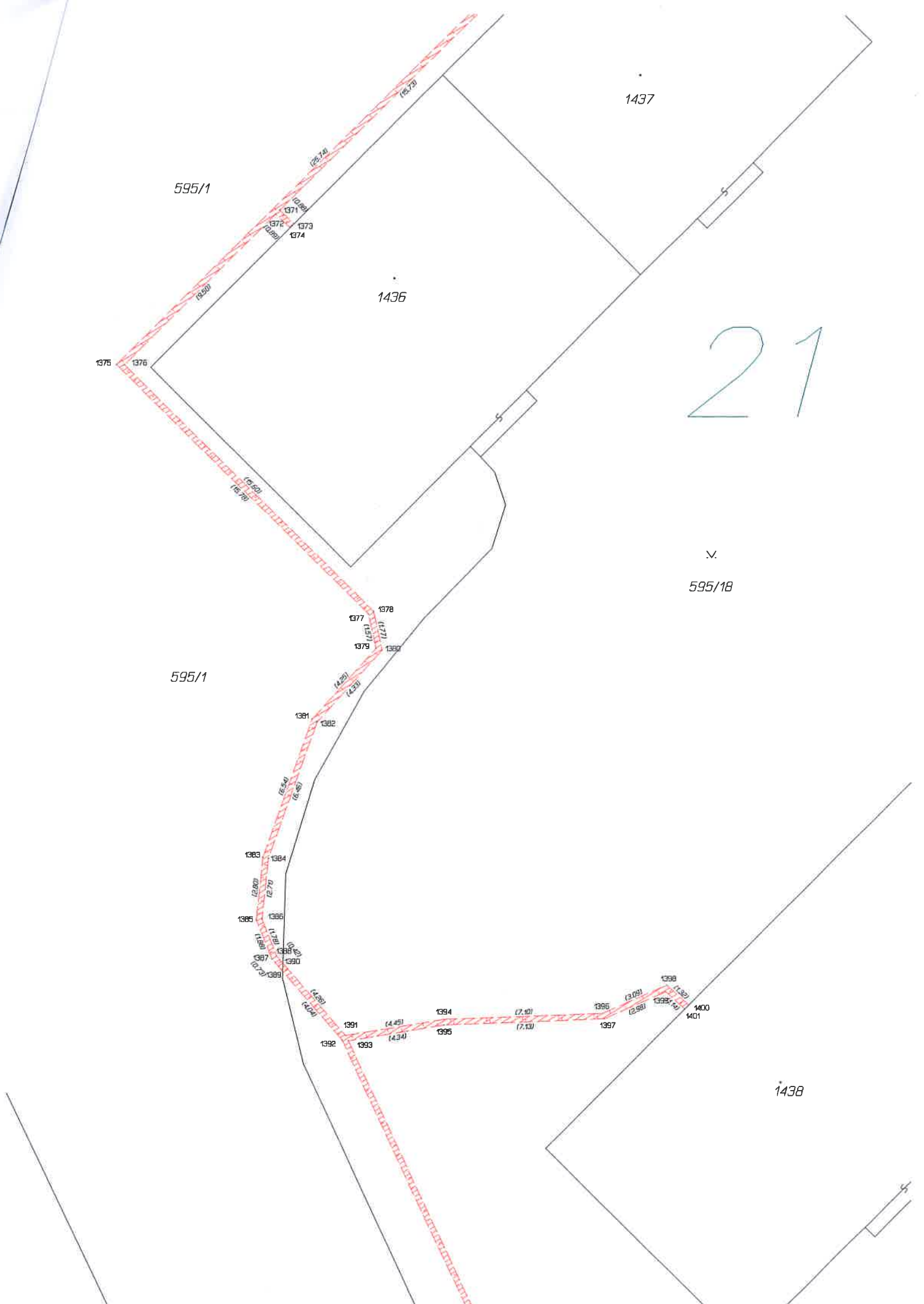

595/1

1437

1436

21

1375 1376

595/1

595/18

1377 1378
1379 1380
1381 1382
1383 1384
1385 1386
1387 1388
1389 1390

1391 1392
1393

1394 1395

1396 1397
1398

1400

1401

1438

22

595/18

1440

595/1

135/1

1415
1416

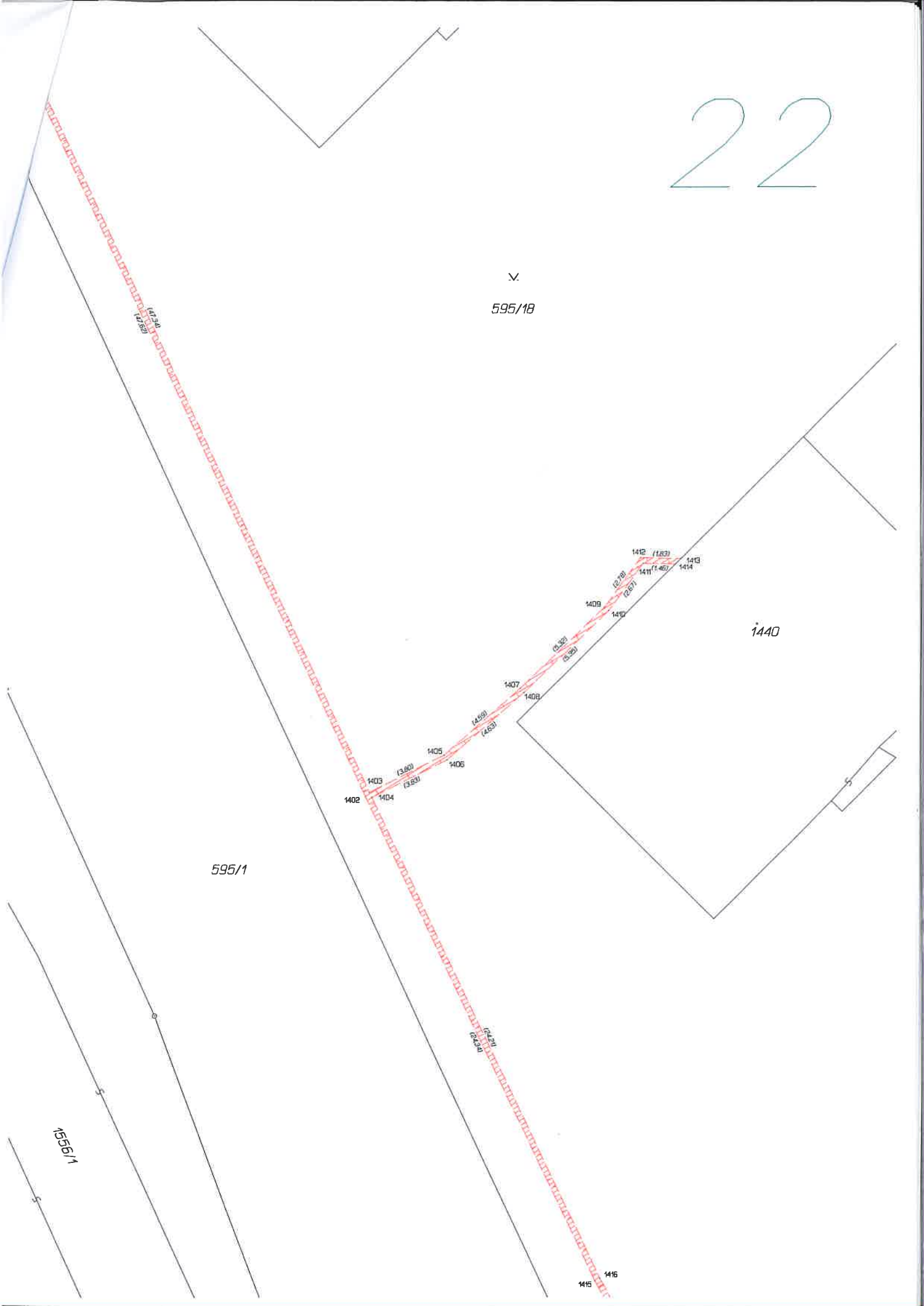

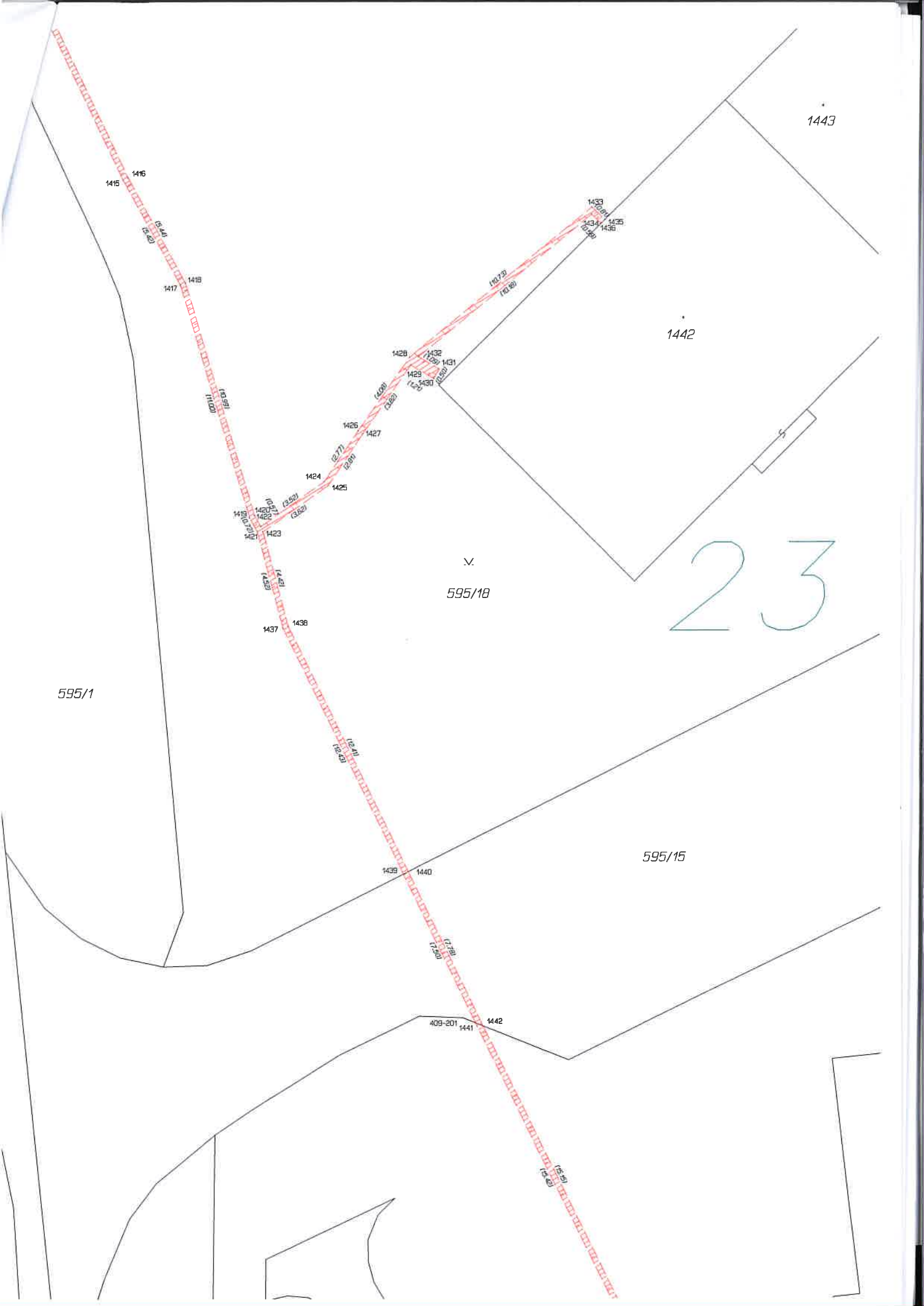

1443

1415 1416

1417 1418

1419 1420

1421 1422

1423 1424

1425 1426

1427 1428

1429 1430

1431 1432

1433 1434

1435 1436

1442

595/18

23

595/1

595/15

1439 1440

1441 1442

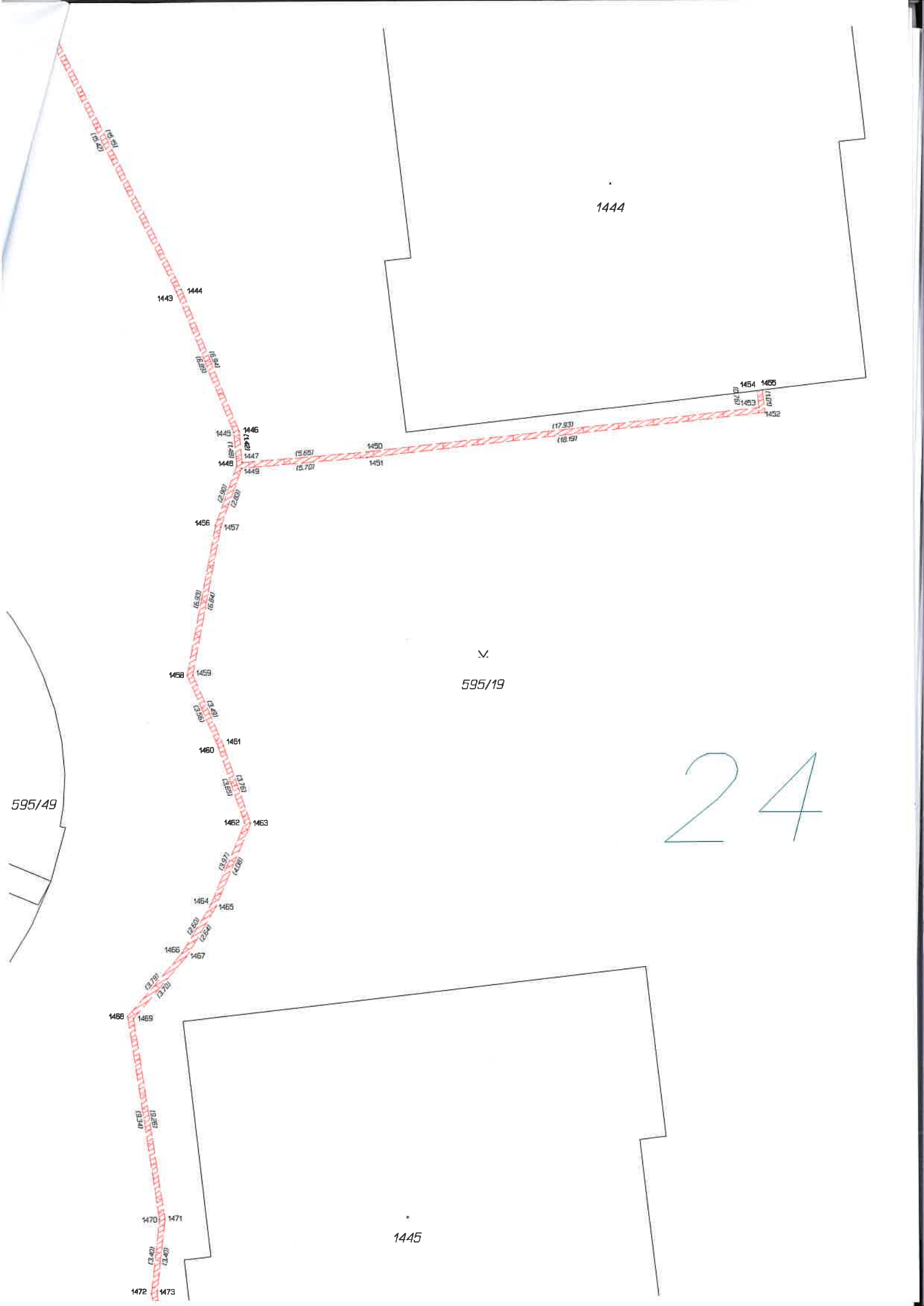

1444

1443 1444

1454 1455
1453
1452

1445 1446
1447
1448 1449

1450 1451

(17.93)
(18.19)

1456 1457

(16.39)
(16.56)

1458 1459

(16.52)
(16.72)

1460 1461

(16.87)
(17.13)

1462 1463

(17.97)
(18.28)

1464 1465

(18.00)
(18.24)

1466 1467

(18.78)
(19.00)

1468 1469

(19.51)
(19.61)

1470 1471

(19.47)
(19.60)

1472 1473

1445

595/19

595/49

24

595/19

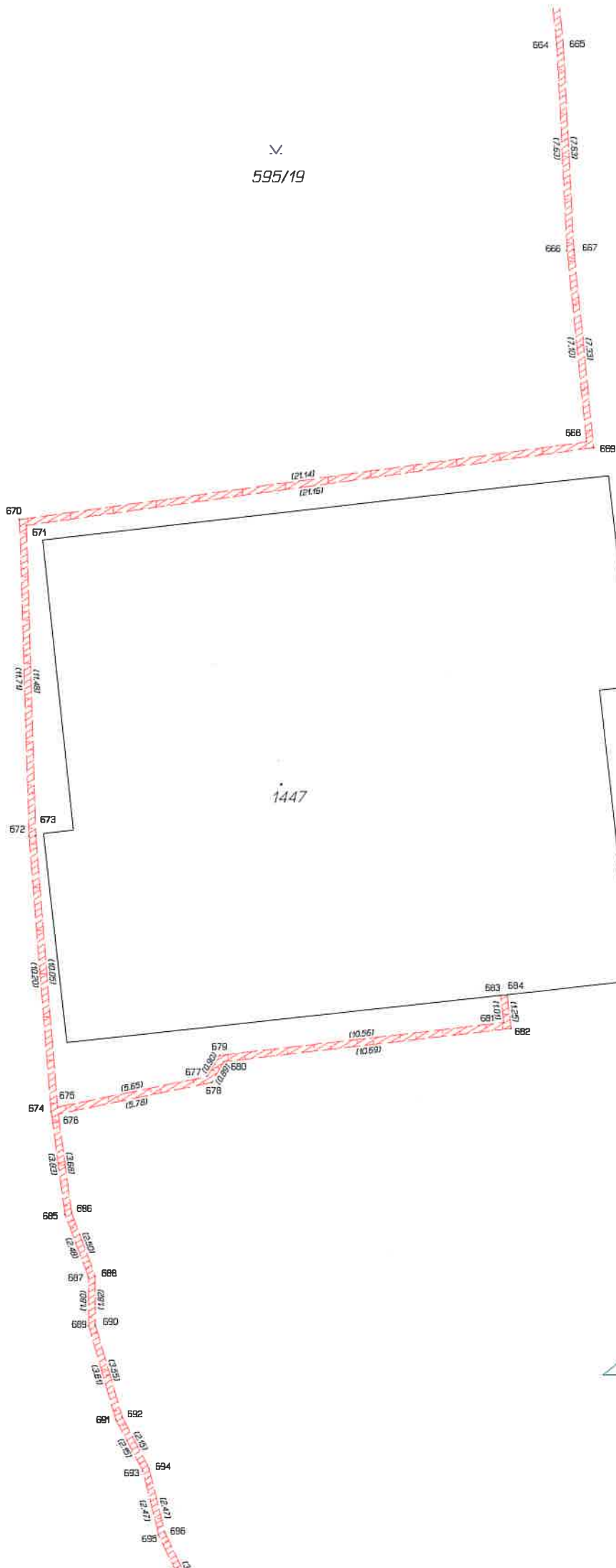

595/19

25

26

PANOWSKA

595/47

595/19

1448

595/15

1450

595/10

1449/2

606

1449/1

1298/1





1478

595/7

595/6

595/9

595/15

1449/1

597

994

995

27

411-132
842
841
840
1182638
12341
1029
839
837
1029

1478
1277

834
835

833
832

831
830

828
829

1571
18291

813
814
815

1682
1680

816
817

1373
1374

818
819

1252
1251

820
821

1579
1633

822
823

824
825

1187
1161

826
827

804
805

1451
1452

802
803

1279
1280

800
801

11077
11037

798
799

1029
1029

28

1298/1

1449/1

595/11

595/15

2218

595/10

1312

606

393

608/3

391

595/14B



391

2227

29

833

832

393

606

595/10

1553/1

595/48

555/5

1677

1553/10

563

564

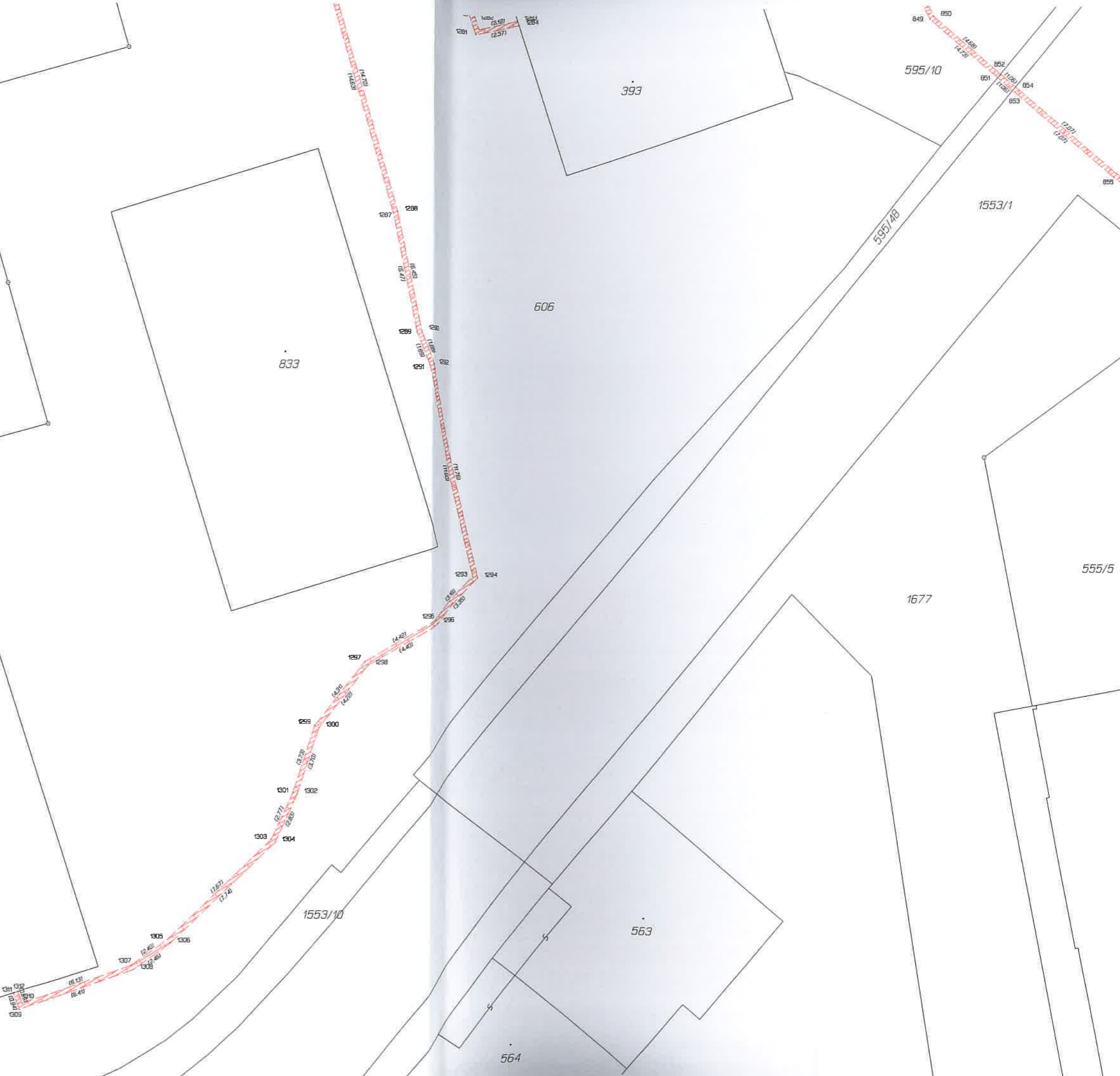

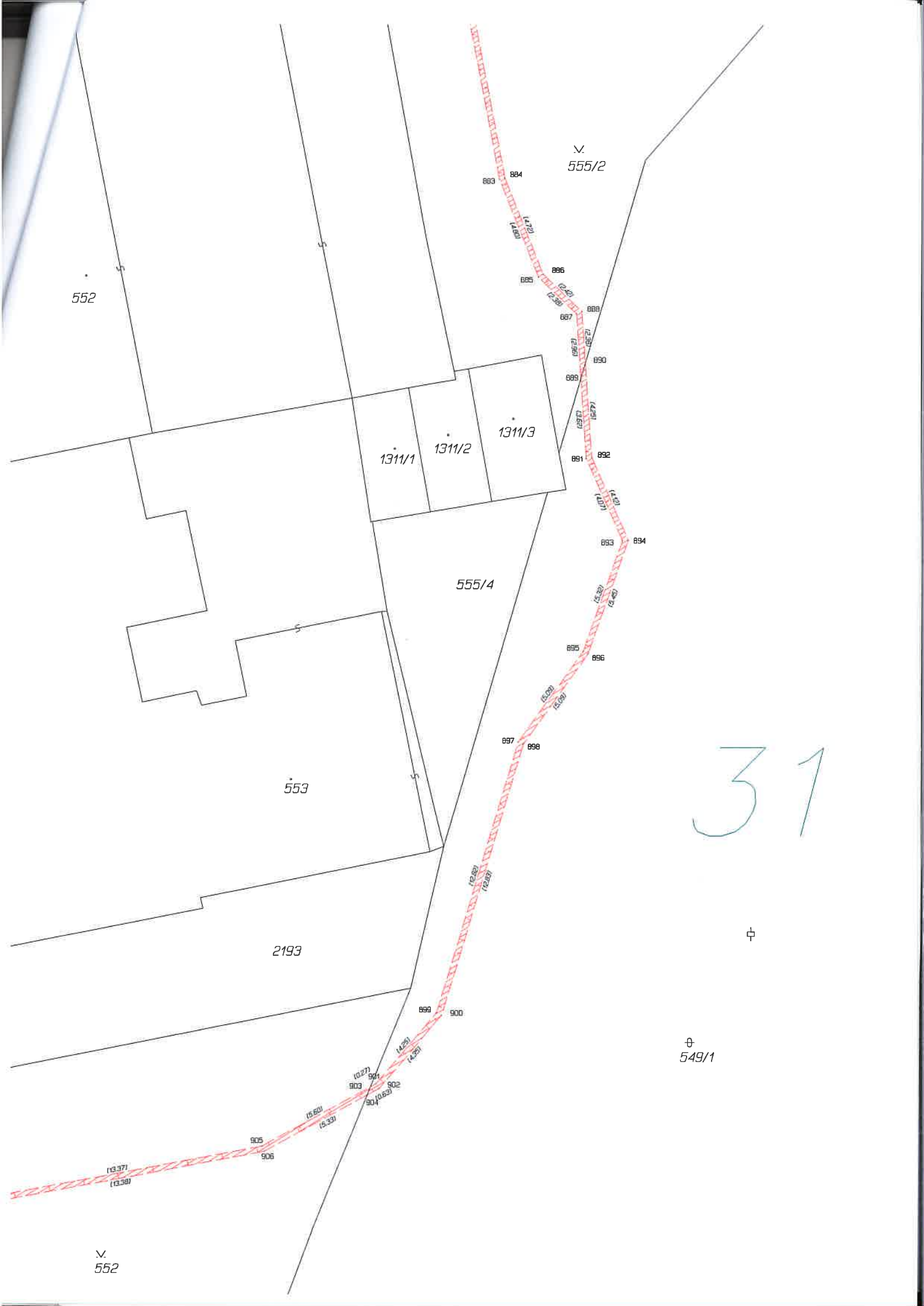

552

555/2

883 884

885

886

887

888

889

890

891

892

893

894

1311/1

1311/2

1311/3

555/4

553

2193

31

⊕

⊕
549/1

885

886

887

888

889

890

891

892

893

894

895

896

897

898

899

900

901

902

903

904

905

906

(13.37)
(13.38)

(5.60)
(5.33)

(10.27)
(10.27)

(14.26)
(14.26)

(12.89)
(12.89)

(5.32)
(5.32)

(4.39)
(4.39)

(12.28)
(12.28)

(12.11)
(12.11)

552

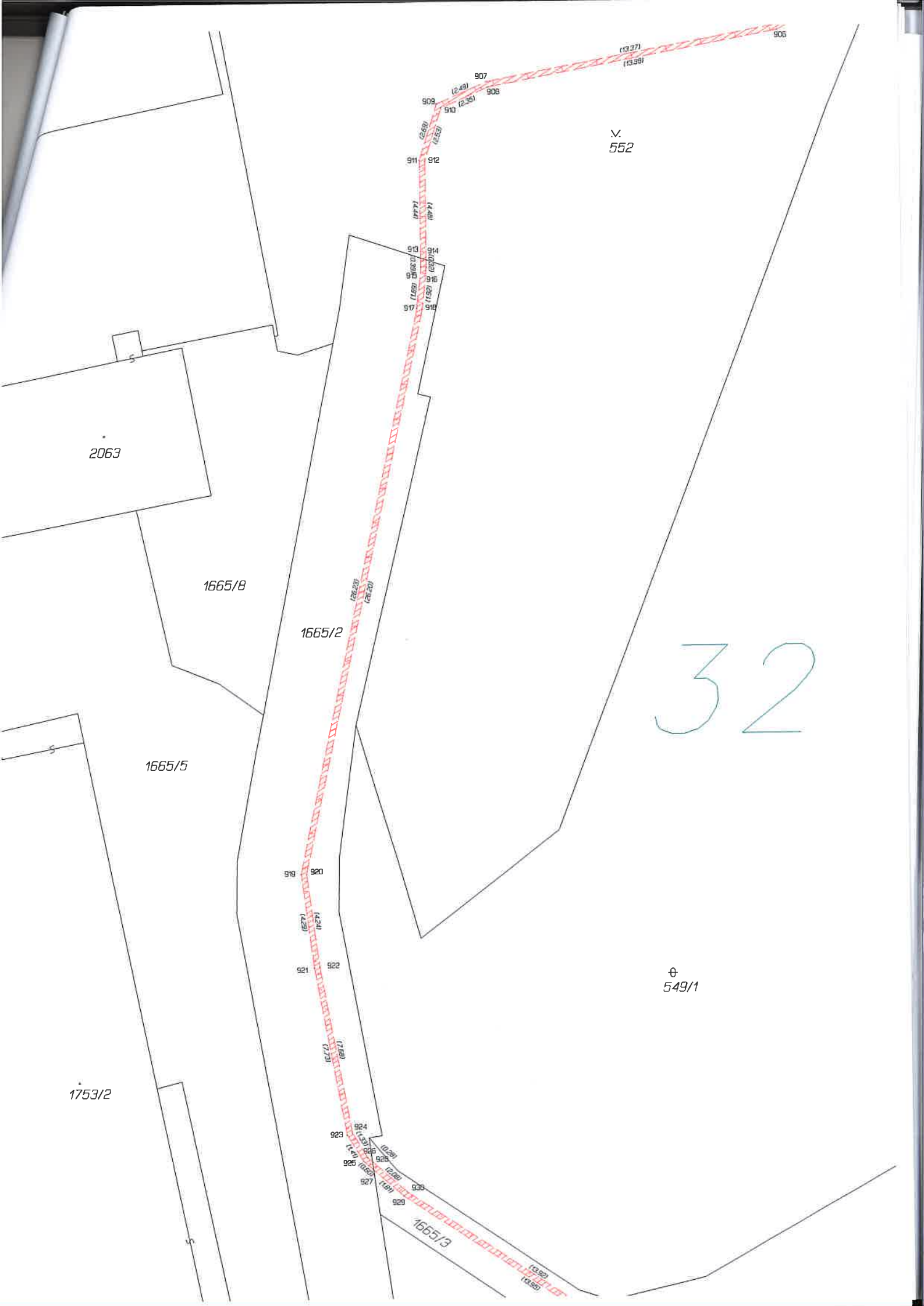

2063

1665/8

1665/2

1665/5

1753/2

1665/3

V
552

32

⊕
549/1

33

1665/3

1665/9

1665/4

1511/33

1317/1

1317/2

2253

931
932

(18.77)
(13.84)

934 (2.35)
933 (1.69)

936 (2.26)
935 (2.95)

938 (5.47)
937 (2.95)

(5.55)
(15.47)

940
939

(4.29)
(1.98)

942
941

(3.34)
(3.23)

944
943

(6.72)
(5.27)

946
945

(1.29)
(1.29)

948
947

(3.24)
(3.23)

949
950

(4.78)
(4.78)

951
952

(6.05)
(8.02)

953
954

(1.01)
(1.01)

955
956

(1.01)
(1.01)

957
958

(3.66)
(3.72)

959
960

(2.20)
(2.20)

961
962

(4.94)
(4.94)

963
964

(2.20)
(2.24)

965
966

(1.90)
(8.02)

1665/4

953

969

970

967

968

(12.80)
(14.70)

(17.80)
(18.00)

(17.20)
(17.20)

971

972

976

1511/31

(6.87)
(6.50)

973

974

975

976

977

978

1511/33

(6.70)
(6.20)

979

980

34

(6.07)
(7.94)

981

982

983

984

1511/32

(18.00)
(20.00)

35

1731

1511/31

542/12

542/12

1732

1733

1511/27

542/26

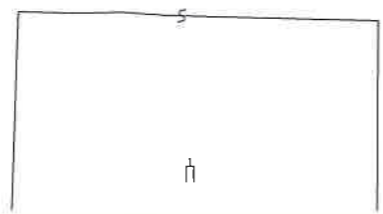



542/17

542/18

1100 1101
1098 1099
1081 1083
1082 1084
1085 1086
1079 1077
1078 1076
1075
1074
1073

1047 1048
1044 1045 1046
1043 1042 1041
1040 1039 1038
1037 1036
1035 1034
1033 1032
1031

1020

1022

542/12

1025

542/12

36

1023

1019

1041 1039 1038
1040 1037 1036
1035 1034
1033 1032
1031

1021/1

1021/3

1021/2

2087

2088

1024/1

1024/2

542/26

542/27

542/28



38

542/13

542/21

1040

542/22

1646/6

542/11

542/10

39



Seznam souřadnic (S-JTSK)
Číslo bodu Souřadnice pro zápis do KN

Číslo bodu	Souřadnice pro zápis do KN		Kód kv.
	Y	X	
409-3	789782.40	1156263.23	3
409-4	789781.17	1156264.44	3
409-201	789750.12	1156426.37	3
411-192	789624.67	1156603.37	3
861-247	789619.01	1156049.41	3
1373-695	789529.86	1155992.95	3
1501-24	789364.91	1157019.11	3
1	789693.03	1155892.95	3
2	789692.93	1155893.27	3
3	789695.16	1155892.04	3
4	789695.18	1155892.30	3
5	789699.46	1155892.81	3
6	789699.40	1155893.05	3
7	789720.44	1155699.86	3
8	789720.34	1155900.10	3
9	789734.31	1155907.01	3
10	789734.23	1155907.25	3
11	789742.57	1155908.14	3
12	789742.53	1155908.38	3
13	789652.23	1156410.65	3
15	789749.62	1155910.23	3
16	789749.48	1155910.45	3
17	789750.80	1155911.57	3
18	789750.52	1155911.63	3
19	789749.05	1155918.58	3
20	789748.81	1155918.52	3
21	789747.62	1155922.91	3
22	789747.34	1155922.95	3
23	789747.54	1155923.14	3
24	789756.23	1155928.49	3
25	789756.39	1155928.79	3
26	789771.16	1155915.33	3
27	789770.96	1155915.15	3
28	789771.55	1155914.86	3
29	789771.57	1155915.12	3
30	789773.13	1155915.38	3
31	789773.05	1155915.62	3
32	789745.03	1155930.08	3
33	789744.79	1155930.00	3
34	789742.96	1155908.24	3
35	789742.88	1155908.48	3
36	789746.32	1155909.13	3
37	789746.24	1155909.37	3
38	789746.41	1155909.17	3
39	789746.33	1155909.40	3
40	789743.29	1155934.40	3
41	789743.05	1155934.32	3
42	789738.81	1155945.49	3
43	789738.72	1155945.72	3
44	789738.52	1155945.53	3
45	789748.94	1155948.57	3
46	789748.64	1155948.75	3
47	789748.11	1155951.97	3
48	789747.87	1155951.89	3
49	789734.47	1155957.95	3
50	789734.23	1155957.87	3
51	789731.81	1155966.61	3
52	789731.55	1155966.63	3
53	789732.61	1155968.06	3
54	789732.41	1155968.24	3
55	789734.29	1155969.18	3
56	789734.17	1155969.40	3
57	789746.60	1155973.25	3
58	789746.52	1155973.49	3
59	789754.10	1155975.56	3
60	789754.05	1155974.26	3
61	789754.55	1155974.24	3
62	789754.61	1155975.71	3
63	789756.02	1155976.14	3
64	789755.89	1155976.36	3
65	789756.16	1155976.43	3
66	789761.89	1155977.53	3
67	789761.81	1155977.77	3
68	789765.11	1155978.56	3
69	789765.03	1155978.80	3
70	789767.82	1155978.74	3
71	789767.76	1155978.98	3
72	789779.72	1155982.83	3
73	789779.64	1155983.07	3
74	789792.02	1155987.38	3
75	789791.94	1155987.62	3
76	789803.46	1155990.95	3
77	789803.48	1155991.23	3
78	789804.83	1155990.20	3
79	789805.03	1155990.38	3
80	789807.61	1155982.25	3
81	789807.93	1155982.09	3
82	789803.55	1155980.50	3
83	789803.48	1155980.74	3
84	789756.51	1155977.88	3
85	789756.25	1155977.86	3
86	789755.82	1155979.93	3
87	789755.58	1155979.85	3
88	789747.82	1156003.76	3
89	789747.59	1156003.68	3
90	789746.01	1156009.16	3
91	789745.75	1156009.14	3
92	789746.27	1156011.55	3
93	789746.01	1156011.55	3
94	789745.68	1156014.97	3
95	789745.44	1156014.91	3
96	789745.53	1156015.42	3
97	789745.30	1156015.35	3
98	789742.23	1156025.63	3
99	789741.99	1156025.55	3

Seznam souřadnic (S-JTSK)
Číslo bodu Souřadnice pro zápis do KN

Číslo bodu	Souřadnice pro zápis do KN		Kód kv.
	Y	X	
100	789739.60	1156031.96	3
101	789739.48	1156031.61	3
102	789739.52	1156032.17	3
103	789739.30	1156032.03	3
104	789737.10	1156034.60	3
105	789736.98	1156034.38	3
106	789736.80	1156034.58	3
107	789730.75	1156032.42	3
108	789730.51	1156032.34	3
109	789730.71	1156032.14	3
110	789729.69	1156035.81	3
111	789729.45	1156035.73	3
112	789707.86	1156024.77	3
113	789707.91	1156025.05	3
114	789707.67	1156024.97	3
115	789707.29	1156027.35	3
116	789707.07	1156027.23	3
117	789705.58	1156029.05	3
118	789705.32	1156028.96	3
119	789692.66	1156019.90	3
120	789692.58	1156020.14	3
121	789666.85	1156011.43	3
122	789666.62	1156011.35	3
123	789666.12	1156013.87	3
124	789666.84	1156013.91	3
125	789667.01	1156015.10	3
126	789666.60	1156014.97	3
127	789651.83	1156006.11	3
128	789651.75	1156006.35	3
129	789648.09	1156005.18	3
130	789648.14	1156005.45	3
131	789647.90	1156005.38	3
132	789647.45	1156007.69	3
133	789647.17	1156007.75	3
134	789648.49	1156008.99	3
135	789648.05	1156008.85	3
136	789639.33	1156002.29	3
137	789639.23	1156002.53	3
138	789636.46	1156000.80	3
139	789636.38	1156001.04	3
140	789633.74	1156000.22	3
141	789633.78	1156000.48	3
142	789632.54	1156000.89	3
143	789632.74	1156001.07	3
144	789627.71	1156016.30	3
145	789627.39	1156016.46	3
146	789632.49	1156017.72	3
147	789632.35	1156017.94	3
148	789632.94	1156018.28	3
149	789632.66	1156018.32	3
150	789631.76	1156021.12	3
151	789631.52	1156021.04	3
152	789631.65	1156021.38	3
153	789631.41	1156021.30	3
154	789628.25	1156031.26	3
155	789628.01	1156031.20	3
156	789628.08	1156033.22	3
157	789627.84	1156033.16	3
158	789626.02	1156039.56	3
159	789625.86	1156039.24	3
160	789621.69	1156037.88	3
161	789621.85	1156038.20	3
162	789619.26	1156046.10	3
163	789619.03	1156046.00	3
164	789618.24	1156049.22	3
165	789618.00	1156049.16	3
166	789618.05	1156049.82	3
167	789617.77	1156049.85	3
168	789617.95	1156050.05	3
169	789618.81	1156050.05	3
170	789618.73	1156050.29	3
171	789615.86	1156054.16	3
172	789615.68	1156053.96	3
173	789614.56	1156054.37	3
174	789614.56	1156054.63	3
175	789614.34	1156054.30	3
176	789614.26	1156054.53	3
177	789590.81	1156046.84	3
178	789590.57	1156046.76	3
179	789590.23	1156048.74	3
180	789589.99	1156048.66	3
181	789579.56	1156042.90	3
182	789579.72	1156043.22	3
183	789576.58	1156052.82	3
184	789576.38	1156052.64	3
185	789572.88	1156054.49	3
186	789572.80	1156054.25	3
187	789569.35	1156055.11	3
188	789569.32	1156054.86	3
189	789568.75	1156055.21	3
190	789568.69	1156054.97	3
191	789563.93	1156055.49	3
192	789563.91	1156055.23	3
193	789558.67	1156055.10	3
194	789558.63	1156055.34	3
195	789550.99	1156053.21	3
196	789550.89	1156053.45	3
197	789545.71	1156050.90	3
198	789545.63	1156051.14	3
199	789516.90	1156041.46	3
200	789517.02	1156040.91	3
201	789515.53	1156040.80	3
202	789516.42	1156041.30	3
203	789516.59	1156041.62	3
204	789510.40	1156039.73	3

Seznam souřadnic (S-JTSK)
Číslo bodu Souřadnice pro zápis do KN

Číslo bodu	Souřadnice pro zápis do KN		Kód kv.
	Y	X	
205	789510.16	1156039.66	3
206	789510.37	1156039.46	3
207	789507.30	1156038.45	3
208	789507.21	1156038.69	3
209	789505.56	1156037.88	3
210	789505.44	1156038.10	3
211	789505.02	1156037.47	3
212	789504.94	1156037.72	3
213	789504.72	1156037.24	3
214	789504.44	1156037.34	3
215	789506.61	1156031.04	3
216	789506.37	1156030.98	3
217	789507.55	1156027.62	3
218	789507.27	1156027.70	3
219	789508.40	1156024.54	3
220	789508.24	1156024.17	3
221	789511.54	1156013.11	3
222	789511.53	1156012.58	3
223	789513.02	1156007.70	3
224	789512.82	1156007.52	3
225	789513.40	1156007.53	3
226	789513.72	1156007.37	3
227	789521.15	1156009.95	3
228	789521.23	1156009.71	3
229	789516.60	1156005.91	3
230	789516.46	1156005.71	3
231	789520.92	1156001.67	3
232	789520.70	1156001.53	3
233	789521.28	1156000.75	3
234	789521.12	1156000.45	3
235	789526.50	1156002.23	3
236	789526.34	1156001.93	3
237	789528.57	1155996.19	3
238	789528.29	1155996.22	3
239	789528.38	1155995.99	3
240	789527.17	1155995.54	3
241	789527.15	1155995.80	3
242	789526.25	1155995.76	3

Seznam souřadnic (S-JTSK)
Číslo bodu Souřadnice pro zápis do KN

Číslo bodu	Souřadnice pro zápis do KN		Kód kv.
	Y	X	
311	789661.86	1156124.03	3
312	789662.88	1156125.92	3
313	789662.98	1156125.87	3
314	789662.46	1156116.52	3
315	789662.52	1156116.76	3
316	789665.03	1156116.28	3
317	789665.09	1156116.53	3
318	789690.01	1156115.82	3
319	789690.06	1156116.07	3
320	789694.10	1156115.44	3
321	789694.08	1156115.70	3
322	789695.47	1156115.74	3
323	789695.39	1156115.97	3
324	789709.22	1156116.66	3
325	789709.16	1156118.90	3
326	789712.74	1156119.79	3
327	789712.64	1156120.01	3
328	789714.06	1156120.86	3
329	789714.28	1156120.67	3
330	789714.05	1156120.57	3
331	789715.05	1156118.79	3
332	789714.81	1156118.71	3
333	789722.95	1156123.47	3
334	789722.87	1156123.71	3
335	789733.43	1156126.45	3
336	789733.35	1156126.69	3
337	789738.50	1156128.11	3
338	789738.74	1156128.19	3
339	789739.70	1156125.44	3
340	789739.94	1156125.52	3
341	789738.53	1156128.30	3
342	789747.32	1156131.15	3
343	789747.24	1156131.39	3
344	789757.52	1156134.13	3
345	789757.54	1156134.37	3
346	789762.68	1156135.81	3
347	789762.82	1156136.11	3
348	789764.32	1156132.04	3
349	789764.56	1156132.12	3
350	789677.92	1156125.75	3
351	789678.16	1156125.65	3
352	789679.18	1156128.57	3
353	789679.42	1156128.49	3
354	789680.07	1156131.50	3
355	789680.30	1156131.40	3
356	789682.22	1156137.79	3
357	789681.99	1156137.89	3
358	789682.94	1156141.05	3
359	789683.18	1156140.95	3
360	789683.53	1156142.14	3
361	789683.77	1156142.06	3
362	789684.69	1156147.42	3
363	789684.45	1156147.48	3
364	789685.14	1156150.08	3
365	789685.21	1156150.32	3
366	789680.02	1156151.52	3
367	789680.10	1156151.76	3
368	789671.94	1156154.91	3
369	789672.00	1156155.15	3
370	789668.86	1156155.35	3
371	789668.94	1156155.59	3
372	789670.95	1156155.30	3
373	789670.70	1156155.34	3
374	789670.95	1156156.88	3
375	789670.71	1156156.99	3
376	789662.03	1156158.71	3
377	789662.13	1156158.95	3
378	789657.96	1156160.12	3
379	789658.24	1156160.28	3
380	789658.38	1156162.22	3
381	789658.52	1156162.12	3
382	789667.11	1156157.42	3
383	789667.35	1156157.34	3
384	789669.45	1156162.71	3
385	789669.13	1156162.58	3
386	789668.55	1156162.91	3
387	789668.80	1156163.34	3
388	789669.28	1156163.07	3
389	789690.57	1156167.46	3
390	789690.32	1156167.51	3
391	789690.94	1156169.03	3
392	789690.72	1156169.18	3
393	789690.57	1156169.28	3
394	789693.07	1156168.99	3
395	789693.03	1156169.19	3
396	789708.61	1156173.81	3
397	789708.77	1156174.13	3
398	789709.07	1156173.18	3
399	789708.83	1156173.10	3
400	789709.57	1156171.59	3
401	789709.33	1156171.49	3
402	789709.83	1156171.05	3
403	789709.71	1156170.75	3
404	789712.83	1156171.75	3
405	789712.71	1156171.97	3
406	789713.89	1156172.55	3
407	789713.79	1156172.79	3
408	789717.46	1156173.39	3
409	789717.40	1156173.63	3
410	789720.45	1156174.28	3
411	789720.69	1156174.35	3
412	789720.95	1156173.49	3
413	789720.71	1156173.42	3
414	789721.24	1156174.51	3
415	789721.16	1156174.75	3

Seznam souřadnic (S-JTSK)
Číslo bodu Souřadnice pro zápis do KN

Číslo bodu	Souřadnice pro zápis do KN		Kód kv.
	Y	X	
416	789732.25	1156178.13	3
417	789732.17	1156178.37	3
418	789734.67	1156179.20	3
419	789734.59	1156179.44	3
420	789744.78	1156182.02	3
421	789744.92	1156182.32	3
422	789745.77	1156180.28	3
423	789745.53	1156180.20	3
424	789691.01	1156173.04	3
425	789690.75	1156173.02	3
426	789690.78	1156174.38	3
427	789690.60	1156173.95	3
428	789690.48	1156176.19	3
429	789690.21	1156176.31	3
430	789689.89	1156179.72	3
431	789689.65	1156179.68	3
432	789689.39	1156185.16	3
433	789689.15	1156185.12	3
434	789688.27	1156190.30	3
435	789688.03	1156190.24	3
436	789687.47	1156192.67	3
437	789687.23	1156192.59	3
438	789685.98	1156198.68	3
439	789685.88	1156198.94	3
440	789685.72	1156198.68	3
441	789685.20	1156200.48	3
442	789685.02	1156200.28	3
443	789677.30	1156203.91	3
444	789677.07	1156204.01	3
445	789677.59	1156204.63	3
446	789677.36	1156204.73	3
447	789667.40	1156207.94	3
448	789667.50	1156208.18	3
449	789660.71	1156210.94	3
450	789660.48	1156211.03	3
451	789661.17	1156211.91	3
452	789660.95	1156212.01	3
453	789652.91	1156213.84	3
454	789652.95	1156214.10	3
455	789649.56	1156213.82	3
456	789649.48	1156213.56	3
457	789647.45	1156215.30	3
458	789647.32	1156215.09	3
459	789642.48	1156218.81	3
460	789642.35	1156218.60	3
461	789639.92	1156220.62	3
462	789639.98	1156220.28	3
463	789631.16	1156208.73	3
464	789631.02	1156208.95	3
465	789629.49	1156208.32	3
466	789629.49	1156208.58	3
467	789626.76	1156209.10	3
468	789626.88	1156209.32	3
469	789621.59	1156213.19	3
470	789621.39	1156213.34	3
471	789623.35	1156215.95	3
472	789623.15	1156215.11	3
473	789615.24	1156217.84	3
474	789615.10	1156217.64	3
475	789606.90	1156224.14	3
476	789606.70	1156224.29	3
477	789609.00	1156226.92	3
478	789608.80	1156227.07	3
479	789600.22	1156229.18	3
480	789599.98	1156229.04	3
481	789600.16	1156230.16	3
482	789599.90	1156230.24	3
483	789519.43	1156255.96	3
484	789519.21	1156256.10	3
485	789521.04	1156258.95	3
486	789520.82	1156259.07	3
487	789522.57	1156261.36	3
488	789522.33	1156261.30	3
489	789518.03	1156265.09	3
490	789517.84	1156265.25	3
491	789518.39	1156265.46	3
492	789518.19	1156265.62	3
493	789517.77	1156264.98	3
494	789511.00	1156270.24	3
495	789510.76	1156270.10	3
496	789510.91	1156270.82	3
497	789510.65	1156270.88	3
498	789519.40	1156282.05	3
499	789519.20	1156282.19	3
500	789520.39	1156283.78	3
501	789520.19	1156283.92	3
502	789520.61	1156284.04	3
503	789520.41	1156284.19	3
504	789521.56	1156285.19	3
505	789521.36	1156285.34	3
506	789522.09	1156285.83	3
507	789521.89	1156285.99	3
508	789527.47	1156293.49	3
509	789527.23	1156293.57	3
510	789527.57	1156295.34	3
511	789527.33	1156295.40	3
512	789528.87	1156298.79	3
513	789528.63	1156298.87	3
514	789529.56	1156301.77	3
515	789529.30	1156301.67	3
516	789514.87	1156313.06	3
517	789514.73	1156312.86	3
518	789506.30	1156318.87	3
519	789506.55	1156318.99	3
520	789506.35	1156319.14	3

Seznam souřadnic (S-JTSK)
Číslo bodu Souřadnice pro zápis do KN

Číslo bodu	Souřadnice pro zápis do KN		Kód kv.
	Y	X	
521	789607.09	1156319.61	3
522	789606.89	1156319.77	3
523	789599.94	1156324.18	3
524	789599.72	1156324.04	3
525	789599.83	1156324.68	3
526	789599.57	1156324.74	3
527	789607.98	1156335.51	3
528	789607.76	1156335.63	3
529	789608.71	1156338.36	3
530	789608.47	1156338.40	3
531	789608.74	1156340.22	3
532	789608.50	1156340.30	3
533	789610.97	1156343.15	3
534	789610.77	1156343.29	3
535	789614.46	1156348.54	3
536	789614.26	1156348.68	3
537	789619.34	1156355.20	3
538	789619.00	1156355.14	3
539	789615.39	1156358.11	3
540	789615.18	1156358.26	3
541	789615.80	1156358.50	3
542	789615.60	1156358.65	3
543	789608.18	1156363.42	3
544	789607.90	1156363.32	3
545	789608.29	1156364.07	3
546	789608.05	1156364.17	3
547	789616.29	1156374.65	3
548	789616.23	1156374.99	3
549	789621.58	1156371.39	3
550	789621.56	1156371.69	3
551	789622.15	1156371.85	3
552	789621.99	1156372.03	3
553	789623.48	1156373.22	3
554	789623.28	1156373.38	3
555	789627.77	1156377.70	3
556	789627.58	1156377.85	3
557	7896		

Seznam souřadnic (S-JTSK)
Souřadnice pro zápis do KN

Číslo bodu	Souřadnice pro zápis do KN		Kód kv.
	Y	X	
627	789673.86	1156486.35	3
628	789678.70	1156487.10	3
629	789678.70	1156486.84	3
630	789681.96	1156486.79	3
631	789681.96	1156486.53	3
632	789682.43	1156486.58	3
633	789682.40	1156486.83	3
634	789687.71	1156487.14	3
635	789687.69	1156487.39	3
636	789697.81	1156488.21	3
637	789697.78	1156488.46	3
638	789700.50	1156488.50	3
639	789700.40	1156488.74	3
640	789702.35	1156489.85	3
641	789702.27	1156490.09	3
642	789713.31	1156490.69	3
643	789713.05	1156490.93	3
644	789712.68	1156505.14	3
645	789712.44	1156505.12	3
646	789711.84	1156512.25	3
647	789711.56	1156512.51	3
648	789723.87	1156512.07	3
649	789723.73	1156512.33	3
650	789725.65	1156514.70	3
651	789725.47	1156514.90	3
652	789725.72	1156514.94	3
653	789725.42	1156524.39	3
654	789725.18	1156524.37	3
655	789723.96	1156533.87	3
656	789724.18	1156534.15	3
657	789714.48	1156532.97	3
658	789714.58	1156533.23	3
659	789714.33	1156533.20	3
660	789707.18	1156531.99	3
661	789706.90	1156532.21	3
662	789707.23	1156531.34	3
663	789706.99	1156531.32	3
664	789713.76	1156541.39	3
665	789713.52	1156541.37	3
666	789713.40	1156549.01	3
667	789713.16	1156548.99	3
668	789712.72	1156556.07	3
669	789712.44	1156556.29	3
670	789733.67	1156558.89	3
671	789733.41	1156559.11	3
672	789733.35	1156570.60	3
673	789733.11	1156570.58	3
674	789732.57	1156580.76	3
675	789732.34	1156580.60	3
676	789732.31	1156580.85	3
677	789726.80	1156579.49	3
678	789726.64	1156579.71	3
679	789726.35	1156578.71	3
680	789726.19	1156578.95	3
681	789715.85	1156577.54	3
682	789715.57	1156577.76	3
683	789715.95	1156576.54	3
684	789715.71	1156576.51	3
685	789732.08	1156584.56	3
686	789731.84	1156584.50	3
687	789731.21	1156586.88	3
688	789730.96	1156586.84	3
689	789731.21	1156588.69	3
690	789730.96	1156588.65	3
691	789730.23	1156592.16	3
692	789729.99	1156592.06	3
693	789729.24	1156594.06	3
694	789729.00	1156593.98	3
695	789728.66	1156596.46	3
696	789728.42	1156596.38	3
697	789727.27	1156599.46	3
698	789727.03	1156599.36	3
699	789725.91	1156603.21	3
700	789725.67	1156603.13	3
701	789724.53	1156608.29	3
702	789724.29	1156608.19	3
703	789723.57	1156610.10	3
704	789723.33	1156610.00	3
705	789721.10	1156617.60	3
706	789720.86	1156617.54	3
707	789720.17	1156621.67	3
708	789719.93	1156621.61	3
709	789718.15	1156627.28	3
710	789718.08	1156627.52	3
711	789714.83	1156626.54	3
712	789714.75	1156626.78	3
713	789708.13	1156623.94	3
714	789708.05	1156624.18	3
715	789700.73	1156621.37	3
716	789700.63	1156621.61	3
717	789696.10	1156619.27	3
718	789696.95	1156619.49	3
719	789683.90	1156607.87	3
720	789683.54	1156607.89	3
721	789684.45	1156607.30	3
722	789684.27	1156607.12	3
723	789717.93	1156628.83	3
724	789717.69	1156628.77	3
725	789716.86	1156633.34	3
726	789716.62	1156633.28	3
727	789715.82	1156636.69	3
728	789715.58	1156636.63	3
729	789714.03	1156642.45	3
730	789713.79	1156642.37	3
731	789711.75	1156648.00	3

Seznam souřadnic (S-JTSK)
Souřadnice pro zápis do KN

Číslo bodu	Souřadnice pro zápis do KN		Kód kv.
	Y	X	
732	789711.61	1156647.70	3
733	789699.61	1156644.34	3
734	789699.45	1156644.02	3
735	789696.17	1156655.10	3
736	789696.09	1156655.34	3
737	789696.71	1156655.27	3
738	789696.63	1156655.51	3
739	789699.72	1156675.22	3
740	789689.65	1156675.46	3
741	789690.28	1156675.66	3
742	789690.35	1156675.42	3
743	789686.32	1156685.83	3
744	789686.12	1156685.67	3
745	789682.84	1156687.98	3
746	789682.70	1156687.78	3
747	789681.40	1156689.26	3
748	789681.20	1156689.10	3
749	789676.42	1156696.83	3
750	789676.22	1156696.67	3
751	789675.57	1156697.57	3
752	789675.70	1156697.13	3
753	789674.25	1156698.71	3
754	789674.12	1156698.51	3
755	789672.21	1156699.94	3
756	789672.13	1156699.70	3
757	789671.95	1156699.88	3
758	789664.77	1156694.39	3
759	789664.67	1156694.63	3
760	789663.57	1156694.12	3
761	789663.60	1156694.39	3
762	789663.37	1156694.28	3
763	789661.09	1156692.18	3
764	789660.91	1156692.36	3
765	789660.29	1156691.65	3
766	789660.13	1156691.45	3
767	789656.18	1156694.14	3
768	789656.04	1156693.94	3
769	789657.66	1156688.23	3
770	789657.48	1156688.41	3
771	789650.69	1156682.87	3
772	789650.53	1156683.05	3
773	789647.56	1156680.17	3
774	789647.37	1156679.98	3
775	789642.69	1156675.08	3
776	789642.51	1156675.26	3
777	789641.58	1156673.92	3
778	789641.56	1156674.25	3
779	789641.35	1156674.06	3
780	789637.90	1156684.94	3
781	789638.06	1156685.26	3
782	789636.61	1156684.51	3
783	789636.53	1156684.75	3
784	789635.16	1156686.97	3
785	789635.02	1156686.19	3
786	789634.51	1156686.63	3
787	789634.45	1156686.88	3
788	789633.09	1156687.88	3
789	789632.49	1156687.84	3
790	789632.23	1156687.70	3
791	789632.45	1156687.54	3
792	789631.89	1156684.37	3
793	789631.63	1156684.37	3
794	789632.65	1156686.68	3
795	789632.37	1156686.78	3
796	789624.36	1156684.77	3
797	789624.22	1156684.97	3
798	789624.11	1156684.57	3
799	789623.94	1156684.75	3
800	789616.15	1156648.40	3
801	789615.93	1156648.54	3
802	789615.15	1156645.25	3
803	789614.93	1156645.37	3
804	789614.74	1156644.66	3
805	789614.55	1156644.83	3
806	789612.15	1156640.94	3
807	789611.90	1156641.02	3
808	789612.76	1156632.06	3
809	789612.50	1156631.93	3
810	789612.50	1156632.18	3
811	789610.35	1156631.93	3
812	789610.34	1156632.17	3
813	789612.66	1156624.24	3
814	789612.43	1156624.09	3
815	789612.41	1156624.34	3
816	789605.65	1156623.37	3
817	789605.63	1156623.61	3
818	789601.92	1156623.23	3
819	789601.90	1156623.47	3
820	789599.43	1156622.82	3
821	789599.35	1156623.06	3
822	789594.49	1156619.81	3
823	789594.23	1156619.95	3
824	789595.49	1156608.97	3
825	789595.21	1156609.21	3
826	789593.62	1156608.87	3
827	789593.61	1156609.12	3
828	789614.28	1156616.05	3
829	789614.04	1156615.97	3
830	789615.01	1156614.38	3
831	789614.81	1156614.24	3
832	789616.70	1156612.83	3
833	789616.50	1156612.67	3
834	789618.61	1156609.70	3
835	789618.44	1156609.51	3
836	789621.46	1156605.84	3

Seznam souřadnic (S-JTSK)
Souřadnice pro zápis do KN

Číslo bodu	Souřadnice pro zápis do KN		Kód kv.
	Y	X	
837	789621.64	1156606.02	3
838	789621.70	1156605.66	3
839	789621.85	1156605.86	3
840	789623.39	1156604.68	3
841	789623.23	1156604.50	3
842	789624.54	1156603.18	3
843	789641.30	1156692.95	3
844	789641.08	1156692.85	3
845	789639.91	1156696.46	3
846	789639.67	1156696.38	3
847	789639.24	1156699.63	3
848	789639.00	1156699.55	3
849	789634.54	1156709.12	3
850	789634.34	1156708.96	3
851	789630.95	1156712.20	3
852	789630.79	1156712.01	3
853	789630.15	1156712.89	3
854	789629.99	1156712.70	3
855	789624.79	1156717.50	3
856	789624.63	1156717.30	3
857	789622.74	1156718.99	3
858	789622.64	1156718.75	3
859	789621.91	1156719.20	3
860	789621.73	1156718.99	3
861	789619.42	1156719.84	3
862	789619.40	1156719.58	3
863	789613.35	1156719.02	3
864	789612.94	1156718.71	3
865	789610.22	1156718.59	3
866	789610.24	1156718.35	3
867	789602.41	1156718.30	3
868	789602.21	1156718.04	3
869	789600.90	1156727.16	3
870	789600.66	1156727.10	3
871	789600.44	1156728.28	3
872	789600.20	1156728.22	3
873	789600.21	11567	

Seznam souřadnic (S-JTSK)
Číslo bodu Souřadnice pro zápis do KN

Číslo bodu	Souřadnice pro zápis do KN		Kód kv.
	Y	X	
837	789621.64	1156606.02	3
838	789621.70	1156605.66	3
839	789621.85	1156605.86	3
840	789623.39	1156604.68	3
841	789623.23	1156604.50	3
842	789624.54	1156603.18	3
843	789641.30	1156592.95	3
844	789641.08	1156592.85	3
845	789639.91	1156596.46	3
846	789639.67	1156596.38	3
847	789639.24	1156599.63	3
848	789639.00	1156599.56	3
849	789634.54	1156709.12	3
850	789634.34	1156708.96	3
851	789630.95	1156712.20	3
852	789630.79	1156712.01	3
853	789630.15	1156712.89	3
854	789629.99	1156712.70	3
855	789624.79	1156717.50	3
856	789624.63	1156717.30	3
857	789622.74	1156718.99	3
858	789622.64	1156718.75	3
859	789621.91	1156719.20	3
860	789621.73	1156718.99	3
861	789619.42	1156719.84	3
862	789619.40	1156719.56	3
863	789613.35	1156719.02	3
864	789612.94	1156718.71	3
865	789610.22	1156718.59	3
866	789610.24	1156718.35	3
867	789602.41	1156718.30	3
868	789602.21	1156718.04	3
869	789600.90	1156727.16	3
870	789600.66	1156727.10	3
871	789600.44	1156728.28	3
872	789600.20	1156728.22	3
873	789600.21	1156729.92	3
874	789600.18	1156730.17	3
875	789605.30	1156730.71	3
876	789605.26	1156730.95	3
877	789598.91	1156739.63	3
878	789598.67	1156739.55	3
879	789598.72	1156740.02	3
880	789598.47	1156739.97	3
881	789597.28	1156743.09	3
882	789597.04	1156743.01	3
883	789592.55	1156767.92	3
884	789592.31	1156767.84	3
885	789590.77	1156772.37	3
886	789590.55	1156772.23	3
887	789589.05	1156774.02	3
888	789588.81	1156773.90	3
889	789588.85	1156776.97	3
890	789588.65	1156776.28	3
891	789588.60	1156780.58	3
892	789588.36	1156780.52	3
893	789586.97	1156784.31	3
894	789586.71	1156784.29	3
895	789588.73	1156789.32	3
896	789588.51	1156789.44	3
897	789591.69	1156793.46	3
898	789591.47	1156793.58	3
899	789595.40	1156805.74	3
900	789595.18	1156805.86	3
901	789598.16	1156808.97	3
902	789598.00	1156809.17	3
903	789598.40	1156809.10	3
904	789598.55	1156809.47	3
905	789603.31	1156811.79	3
906	789603.23	1156812.03	3
907	789616.45	1156814.27	3
908	789616.37	1156814.51	3
909	789618.73	1156815.26	3
910	789618.53	1156815.44	3
911	789619.54	1156817.82	3
912	789619.28	1156817.86	3
913	789619.53	1156822.26	3
914	789619.28	1156822.34	3
915	789619.53	1156822.65	3
916	789619.27	1156822.67	3
917	789619.73	1156824.53	3
918	789619.49	1156824.57	3
919	789625.36	1156850.15	3
920	789625.10	1156850.17	3
921	789624.80	1156854.41	3
922	789624.56	1156854.37	3
923	789623.43	1156862.02	3
924	789623.19	1156861.92	3
925	789622.70	1156863.22	3
926	789622.50	1156863.06	3
927	789622.25	1156863.62	3
928	789622.30	1156863.24	3
929	789620.90	1156864.83	3
930	789620.74	1156864.63	3
931	789609.36	1156872.65	3
932	789609.21	1156872.43	3
933	789604.28	1156875.56	3
934	789604.22	1156875.32	3
935	789602.41	1156875.60	3
936	789601.87	1156875.36	3
937	789599.56	1156875.66	3
938	789599.60	1156875.40	3
939	789594.52	1156873.51	3
940	789594.50	1156873.23	3
941	789590.67	1156875.99	3

Seznam souřadnic (S-JTSK)
Číslo bodu Souřadnice pro zápis do KN

Číslo bodu	Souřadnice pro zápis do KN		Kód kv.
	Y	X	
942	789590.53	1156875.78	3
943	789582.91	1156880.98	3
944	789582.67	1156880.84	3
945	789582.70	1156882.99	3
946	789582.44	1156883.01	3
947	789582.96	1156884.27	3
948	789582.72	1156884.37	3
949	789584.72	1156887.00	3
950	789584.48	1156887.10	3
951	789585.95	1156891.68	3
952	789585.71	1156891.42	3
953	789585.94	1156899.68	3
954	789586.68	1156899.68	3
955	789586.68	1156901.53	3
956	789586.44	1156901.51	3
957	789585.88	1156909.34	3
958	789585.62	1156909.34	3
959	789586.04	1156913.00	3
960	789585.80	1156913.06	3
961	789586.94	1156915.33	3
962	789586.70	1156915.41	3
963	789587.94	1156920.07	3
964	789587.70	1156920.11	3
965	789588.34	1156922.33	3
966	789588.10	1156922.41	3
967	789592.39	1156929.16	3
968	789592.19	1156929.30	3
969	789600.19	1156939.43	3
970	789599.87	1156939.41	3
971	789595.09	1156944.76	3
972	789594.83	1156944.66	3
973	789595.54	1156951.61	3
974	789595.26	1156951.15	3
975	789595.60	1156952.50	3
976	789595.34	1156952.46	3
977	789595.23	1156952.40	3
978	789594.99	1156953.36	3
979	789595.16	1156959.64	3
980	789594.90	1156959.64	3
981	789595.65	1156967.69	3
982	789595.39	1156967.57	3
983	789594.51	1156968.59	3
984	789594.17	1156968.55	3
985	789606.50	1156984.64	3
986	789606.16	1156984.58	3
987	789600.64	1156988.03	3
988	789600.51	1156988.81	3
989	789595.44	1156992.93	3
990	789595.30	1156992.71	3
991	789594.30	1156993.52	3
992	789594.14	1156993.31	3
993	789589.27	1156996.11	3
994	789589.05	1156995.95	3
995	789588.95	1156997.61	3
996	789588.69	1156997.65	3
997	789592.22	1157002.74	3
998	789591.94	1157002.78	3
999	789590.49	1157008.21	3
1000	789590.23	1157008.19	3
1001	789591.03	1157011.90	3
1002	789590.77	1157011.84	3
1003	789587.90	1157016.37	3
1004	789587.66	1157016.27	3
1005	789587.75	1157017.70	3
1006	789587.51	1157017.54	3
1007	789583.52	1157020.12	3
1008	789583.28	1157019.98	3
1009	789583.46	1157022.23	3
1010	789583.22	1157022.07	3
1011	789569.30	1157029.54	3
1012	789569.20	1157029.30	3
1013	789558.01	1157033.10	3
1014	789557.95	1157032.86	3
1015	789546.01	1157035.76	3
1016	789545.99	1157035.50	3
1017	789536.68	1157034.45	3
1018	789536.44	1157034.67	3
1019	789536.59	1157030.36	3
1020	789536.35	1157030.42	3
1021	789535.69	1157028.19	3
1022	789535.43	1157028.23	3
1023	789535.98	1157026.18	3
1024	789535.70	1157026.38	3
1025	789533.39	1157025.71	3
1026	789533.36	1157025.95	3
1027	789532.78	1157025.59	3
1028	789532.66	1157025.83	3
1029	789530.95	1157023.60	3
1030	789530.83	1157023.84	3
1031	789517.41	1157021.75	3
1032	789517.21	1157021.97	3
1033	789517.01	1157020.13	3
1034	789516.73	1157020.07	3
1035	789518.22	1157018.81	3
1036	789517.98	1157018.71	3
1037	789518.56	1157013.90	3
1038	789518.32	1157013.75	3
1039	789518.58	1157013.65	3
1040	789519.32	1157014.00	3
1041	789519.35	1157013.76	3
1042	789520.45	1156999.12	3
1043	789520.48	1156998.87	3
1044	789521.31	1156998.99	3
1045	789521.28	1156999.23	3
1046	789520.22	1156998.97	3

Seznam souřadnic (S-JTSK)
Číslo bodu Souřadnice pro zápis do KN

Číslo bodu	Souřadnice pro zápis do KN		Kód kv.
	Y	X	
1047	789521.56	1156986.90	3
1048	789521.28	1156987.12	3
1049	789509.97	1156985.58	3
1050	789509.97	1156985.84	3
1051	789504.71	1156985.96	3
1052	789504.71	1156986.22	3
1053	789499.50	1156985.57	3
1054	789499.46	1156985.81	3
1055	789495.79	1156984.92	3
1056	789495.75	1156985.16	3
1057	789481.70	1156983.41	3
1058	789481.46	1156983.37	3
1059	789481.61	1156983.15	3
1060	789481.62	1156984.40	3
1061	789481.36	1156984.40	3
1062	789481.84	1156985.74	3
1063	789481.58	1156985.74	3
1064	789480.64	1156994.13	3
1065	789480.61	1156994.38	3
1066	789481.45	1156994.31	3
1067	789481.42	1156994.56	3
1068	789480.38	1156994.21	3
1069	789478.93	1157008.40	3
1070	789478.65	1157008.60	3
1071	789479.60	1157008.54	3
1072	789479.57	1157008.78	3
1073	789471.11	1156981.39	3
1074	789471.09	1156981.66	3
1075	789451.74	1156980.96	3
1076	789451.72	1156981.20	3
1077	789458.08	1156980.41	3
1078	789458.02	1156980.65	3
1079	789456.21	1156979.80	3
1080	789456.09	1156980.02	3
1081	789453.96	11	

Seznam souřadnic (S-JTSK)			
Číslo bodu	Souřadnice pro zapis do KN		Kód kv.
	Y	X	
1152	789400.66	1156975.36	3
1153	789400.32	1156975.23	3
1154	789400.40	1156975.38	3
1155	789399.08	1156988.21	3
1156	789398.83	1156988.19	3
1157	789398.95	1156989.27	3
1158	789398.71	1156989.15	3
1159	789398.47	1156989.70	3
1160	789398.39	1156989.44	3
1161	789388.26	1156988.50	3
1162	789388.04	1156988.22	3
1163	789388.21	1156988.88	3
1164	789387.96	1156988.85	3
1165	789387.42	1156995.39	3
1166	789387.38	1156995.72	3
1167	789388.27	1156996.69	3
1168	789388.39	1156996.45	3
1169	789388.73	1156996.51	3
1170	789388.85	1156989.79	3
1171	789389.05	1156996.04	3
1172	789389.26	1156996.18	3
1173	789387.17	1156995.42	3
1174	789386.45	1157003.89	3
1175	789386.19	1157003.91	3
1176	789387.41	1157007.69	3
1177	789387.11	1157007.53	3
1178	789387.12	1157007.79	3
1179	789386.02	1157012.52	3
1180	789385.78	1157012.46	3
1181	789384.64	1157019.07	3
1182	789378.15	1157005.97	3
1183	789378.11	1157006.21	3
1184	789375.38	1157005.54	3
1185	789375.10	1157005.86	3
1186	789375.57	1157004.21	3
1187	789375.33	1157004.18	3
1188	789387.05	1156969.80	3
1189	789387.17	1156969.56	3
1190	789386.52	1156968.89	3
1191	789386.40	1156969.13	3
1192	789380.89	1156968.32	3
1193	789380.97	1156968.58	3
1194	789380.27	1156969.23	3
1195	789380.19	1156968.97	3
1196	789372.24	1156967.97	3
1197	789371.99	1156967.93	3
1198	789372.38	1156966.73	3
1199	789372.14	1156966.70	3
1200	789369.32	1156967.60	3
1201	789369.26	1156967.84	3
1202	789368.44	1156967.19	3
1203	789368.36	1156967.43	3
1204	789366.77	1156966.96	3
1205	789366.77	1156967.22	3
1206	789365.64	1156967.20	3
1207	789365.66	1156967.46	3
1208	789358.05	1156966.24	3
1209	789357.80	1156966.21	3
1210	789358.19	1156966.49	3
1211	789357.95	1156966.49	3
1212	789354.80	1156965.83	3
1213	789354.76	1156966.07	3
1214	789343.60	1156966.38	3
1215	789343.75	1156966.15	3
1216	789343.50	1156966.13	3
1217	789343.86	1156963.22	3
1218	789343.62	1156963.19	3
1219	789340.57	1156963.95	3
1220	789340.55	1156964.19	3
1221	789336.22	1156963.18	3
1222	789335.94	1156963.38	3
1223	789337.38	1156965.38	3
1224	789337.62	1156965.12	3
1225	789339.58	1156965.23	3
1226	789339.34	1156965.09	3
1227	789340.26	1156944.97	3
1228	789340.02	1156944.93	3
1229	789340.87	1156942.36	3
1230	789340.63	1156942.32	3
1231	789341.42	1156936.43	3
1232	789341.18	1156936.41	3
1233	789341.60	1156931.61	3
1234	789341.36	1156931.59	3
1235	789341.65	1156930.95	3
1236	789341.41	1156930.92	3
1237	789341.84	1156928.38	3
1238	789341.59	1156928.35	3
1239	789341.90	1156927.55	3
1240	789341.66	1156927.53	3
1241	789342.69	1156922.45	3
1242	789342.45	1156922.35	3
1243	789343.17	1156921.87	3
1244	789343.07	1156921.61	3
1245	789345.12	1156922.06	3
1246	789345.16	1156921.82	3
1247	789348.11	1156922.53	3
1248	789348.26	1156922.29	3
1249	789348.01	1156922.27	3
1250	789348.41	1156920.91	3
1251	789348.17	1156920.88	3
1252	789353.73	1156922.82	3
1253	789353.75	1156922.58	3
1254	789359.18	1156923.56	3
1255	789359.24	1156923.32	3
1256	789362.36	1156924.77	3

Seznam souřadnic (S-JTSK)			
Číslo bodu	Souřadnice pro zapis do KN		Kód kv.
	Y	X	
1257	789362.52	1156924.52	3
1258	789362.27	1156924.48	3
1259	789362.74	1156922.55	3
1260	789362.50	1156922.52	3
1261	789368.55	1156924.52	3
1262	789368.53	1156924.77	3
1263	789373.54	1156925.24	3
1264	789374.01	1156925.03	3
1265	789376.94	1156925.56	3
1266	789376.72	1156925.28	3
1267	789376.98	1156925.18	3
1268	789376.73	1156925.16	3
1269	789377.09	1156924.19	3
1270	789376.85	1156924.15	3
1271	789670.23	1156702.80	3
1272	789670.03	1156702.64	3
1273	789669.43	1156703.63	3
1274	789668.93	1156703.76	3
1275	789662.46	1156697.15	3
1276	789662.22	1156697.07	3
1277	789661.17	1156702.09	3
1278	789660.93	1156702.03	3
1279	789659.73	1156706.56	3
1280	789659.44	1156706.64	3
1281	789658.80	1156709.44	3
1282	789658.64	1156709.14	3
1283	789656.57	1156708.66	3
1284	789656.50	1156708.90	3
1285	789667.64	1156705.47	3
1286	789667.42	1156705.35	3
1287	789663.56	1156719.52	3
1288	789663.32	1156719.46	3
1289	789662.27	1156725.86	3
1290	789662.03	1156725.78	3
1291	789661.57	1156727.61	3
1292	789661.33	1156727.53	3
1293	789658.96	1156738.91	3
1294	789658.68	1156738.99	3
1295	789661.16	1156741.20	3
1296	789661.00	1156741.40	3
1297	789664.97	1156743.42	3
1298	789664.81	1156743.62	3
1299	789667.64	1156746.81	3
1300	789667.42	1156746.93	3
1301	789668.79	1156750.36	3
1302	789668.55	1156750.46	3
1303	789669.93	1156752.89	3
1304	789669.73	1156753.03	3
1305	789675.43	1156758.24	3
1306	789675.27	1156758.44	3
1307	789677.39	1156759.64	3
1308	789677.27	1156759.86	3
1309	789683.31	1156762.01	3
1310	789683.17	1156761.69	3
1311	789683.64	1156761.12	3
1312	789683.40	1156761.05	3
1313	789687.25	1156199.95	3
1314	789687.05	1156200.09	3
1315	789691.17	1156208.77	3
1316	789690.95	1156208.89	3
1317	789691.66	1156209.52	3
1318	789691.50	1156209.72	3
1319	789697.85	1156211.96	3
1320	789697.71	1156212.18	3
1321	789699.02	1156213.22	3
1322	789698.90	1156213.46	3
1323	789706.92	1156213.68	3
1324	789707.17	1156213.68	3
1325	789707.18	1156214.36	3
1326	789706.92	1156214.35	3
1327	789716.71	1156213.69	3
1328	789716.71	1156213.93	3
1329	789725.14	1156214.38	3
1330	789725.40	1156214.39	3
1331	789725.18	1156215.10	3
1332	789724.92	1156215.09	3
1333	789735.75	1156214.69	3
1334	789735.65	1156214.93	3
1335	789736.44	1156215.37	3
1336	789736.18	1156215.47	3
1337	789736.11	1156226.23	3
1338	789735.85	1156226.35	3
1339	789740.01	1156229.30	3
1340	789739.85	1156229.50	3
1341	789745.47	1156234.03	3
1342	789745.29	1156234.21	3
1343	789747.09	1156235.72	3
1344	789746.90	1156235.88	3
1345	789747.18	1156236.03	3
1346	789747.29	1156236.71	3
1347	789747.01	1156236.57	3
1348	789754.39	1156239.14	3
1349	789754.27	1156239.36	3
1350	789771.67	1156247.99	3
1351	789771.57	1156248.23	3
1352	789777.47	1156249.80	3
1353	789777.29	1156250.00	3
1354	789778.62	1156251.99	3
1355	789778.40	1156252.11	3
1356	789779.56	1156253.41	3
1357	789779.40	1156253.62	3
1358	789782.49	1156257.85	3
1359	789782.33	1156258.06	3
1360	789784.62	1156261.07	3
1361	789784.30	1156261.05	3

Seznam souřadnic (S-JTSK)			
Číslo bodu	Souřadnice pro zapis do KN		Kód kv.
	Y	X	
1362	789781.35	1156264.64	3
1363	789780.71	1156265.33	3
1364	789780.49	1156265.21	3
1365	789780.01	1156267.71	3
1366	789779.73	1156267.79	3
1367	789781.68	1156269.27	3
1368	789781.50	1156269.45	3
1369	789787.72	1156274.93	3
1370	789787.54	1156275.11	3
1371	789798.69	1156286.22	3
1372	789798.86	1156286.39	3
1373	789798.05	1156286.83	3
1374	789798.23	1156287.01	3
1375	789805.95	1156293.10	3
1376	789805.59	1156293.10	3
1377	789794.71	1156304.18	3
1378	789794.49	1156304.06	3
1379	789794.38	1156305.71	3
1380	789794.10	1156305.79	3
1381	789797.23	1156308.86	3
1382	789797.01	1156309.00	3
1383	789799.42	1156315.02	3
1384	789799.18	1156315.08	3
1385	789799.71	1156317.81	3
1386	789799.45	1156317.77	3
1387	789799.02	1156319.56	3
1388	789798.80	1156319.42	3
1389	789798.54	1156320.11	3
1390	789798.53	1156319.74	3
1391	789795.74	1156322.96	3
1392	789795.90	1156322.16	3
1393	789795.61	1156323.19	3
1394	789791.35	1156322.25	3
1395	789791.33	115632	

Číslo bodu	Seznam souřadnic (S-JTSK)			Kod kv.
	Souřadnice pro Y	pro X	zápis do KN	
1466	789742.83	1156470.47	3	3
1467	789742.63	1156470.61	3	3
1468	789745.32	1156473.32	3	3
1469	789745.06	1156473.40	3	3
1470	789743.96	1156482.56	3	3
1471	789743.70	1156482.56	3	3
1472	789744.36	1156485.94	3	3
1473	789744.10	1156485.94	3	3
1474	789742.89	1156493.45	3	3
1475	789742.85	1156493.70	3	3
1476	789729.73	1156492.55	3	3
1477	789730.01	1156492.33	3	3
1478	789730.16	1156490.90	3	3
1479	789729.92	1156490.88	3	3
1480	789742.59	1156496.84	3	3
1481	789742.35	1156496.80	3	3
1482	789741.78	1156504.29	3	3
1483	789741.54	1156504.21	3	3
1484	789740.05	1156507.05	3	3
1485	789739.85	1156506.89	3	3
1486	789738.29	1156508.90	3	3
1487	789738.11	1156508.72	3	3
1488	789736.96	1156510.02	3	3
1489	789736.82	1156509.80	3	3
1490	789655.96	1156693.84	3	3
1491	789655.26	1156694.24	3	3
1492	789655.35	1156695.01	3	3
1493	789655.03	1156694.63	3	3
1494	789389.36	1156996.25	3	3
1495	789389.64	1156995.83	3	3
1496	789389.22	1156995.55	3	3
1497	789388.94	1156995.97	3	3
1498	789532.11	1157024.86	3	3
1499	789531.73	1157024.82	3	3