STATICKÝ POSUDEK

ZHODNOCENÍ STAVU NOSNÝCH KONSTRUKCÍ

OBJEKT:

Hasičský záchranný sbor
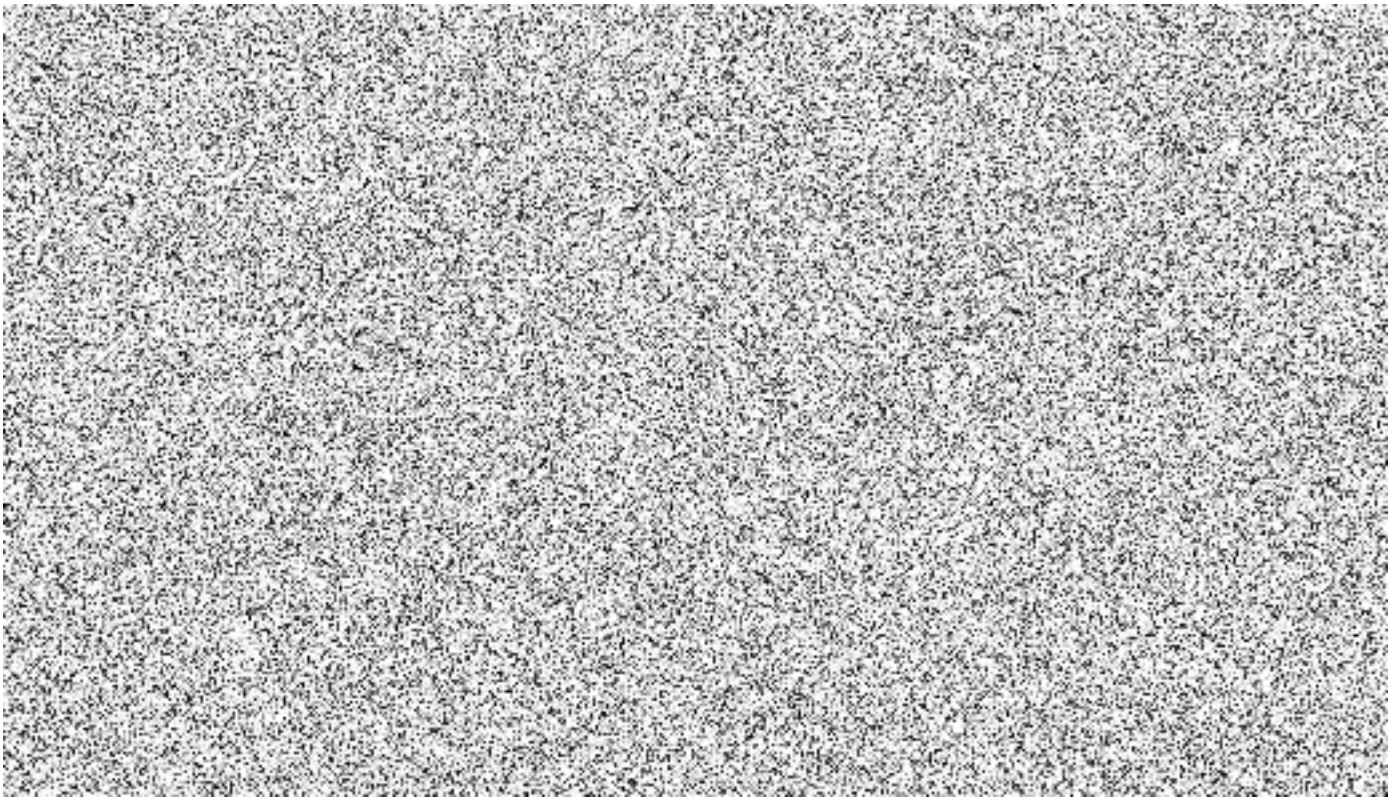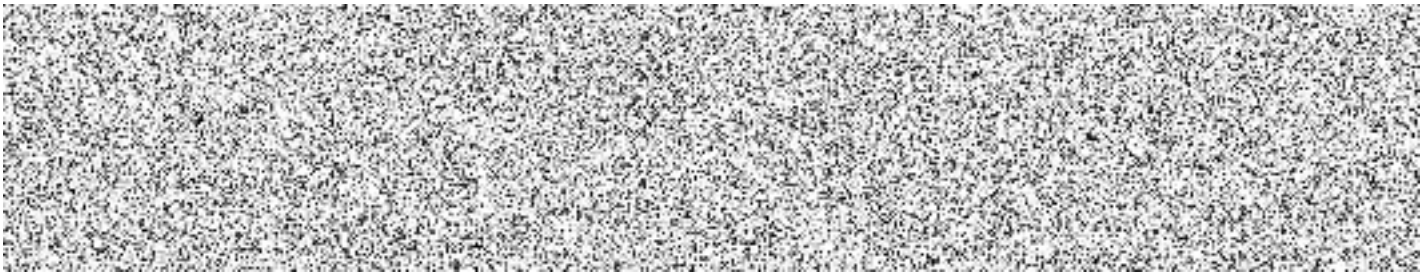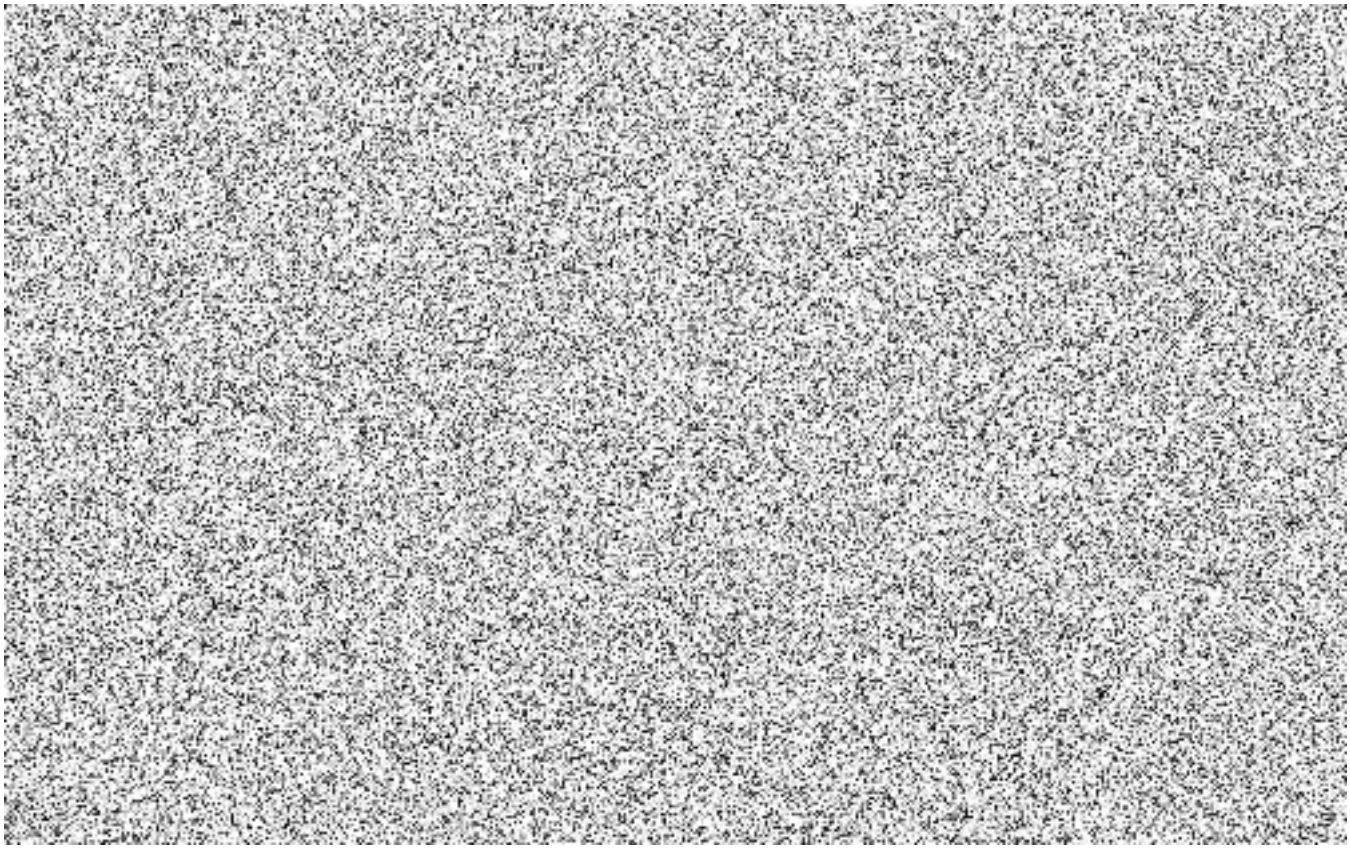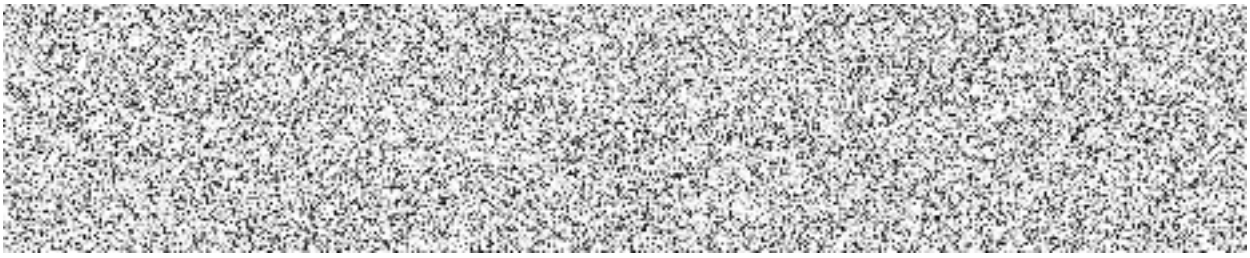
Tyršova 11, 288 02 Nymburk