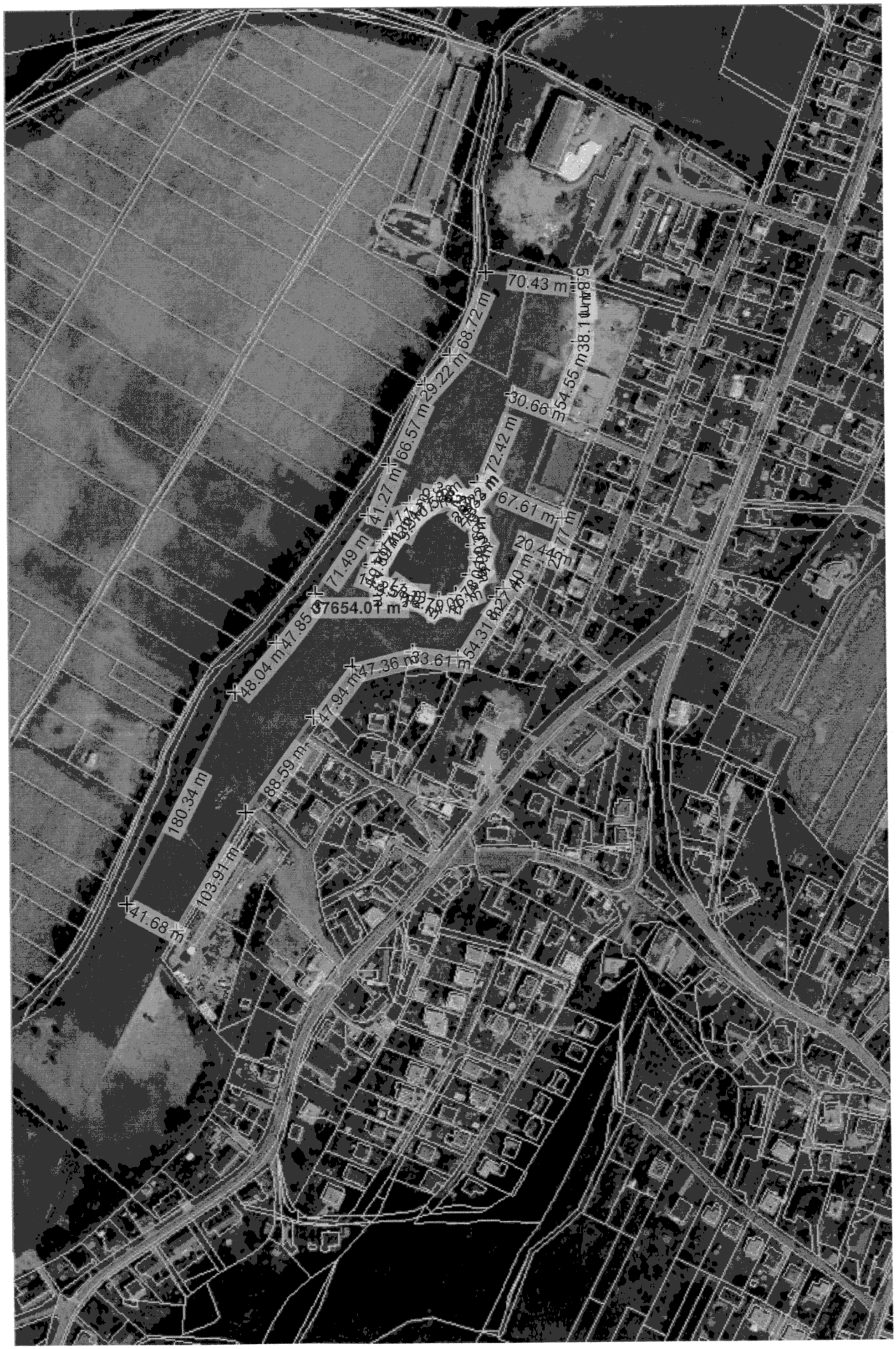
70.43 m
68.72 m
29.22 m
66.57 m
41.27 m
30.66 m
54.55 m
38.11 m
72.42 m
67.61 m
71.49 m
47.85 m
7654.01 m
48.04 m
47.36 m
33.61 m
47.94 m
88.59 m
180.34 m
103.91 m
41.68 m

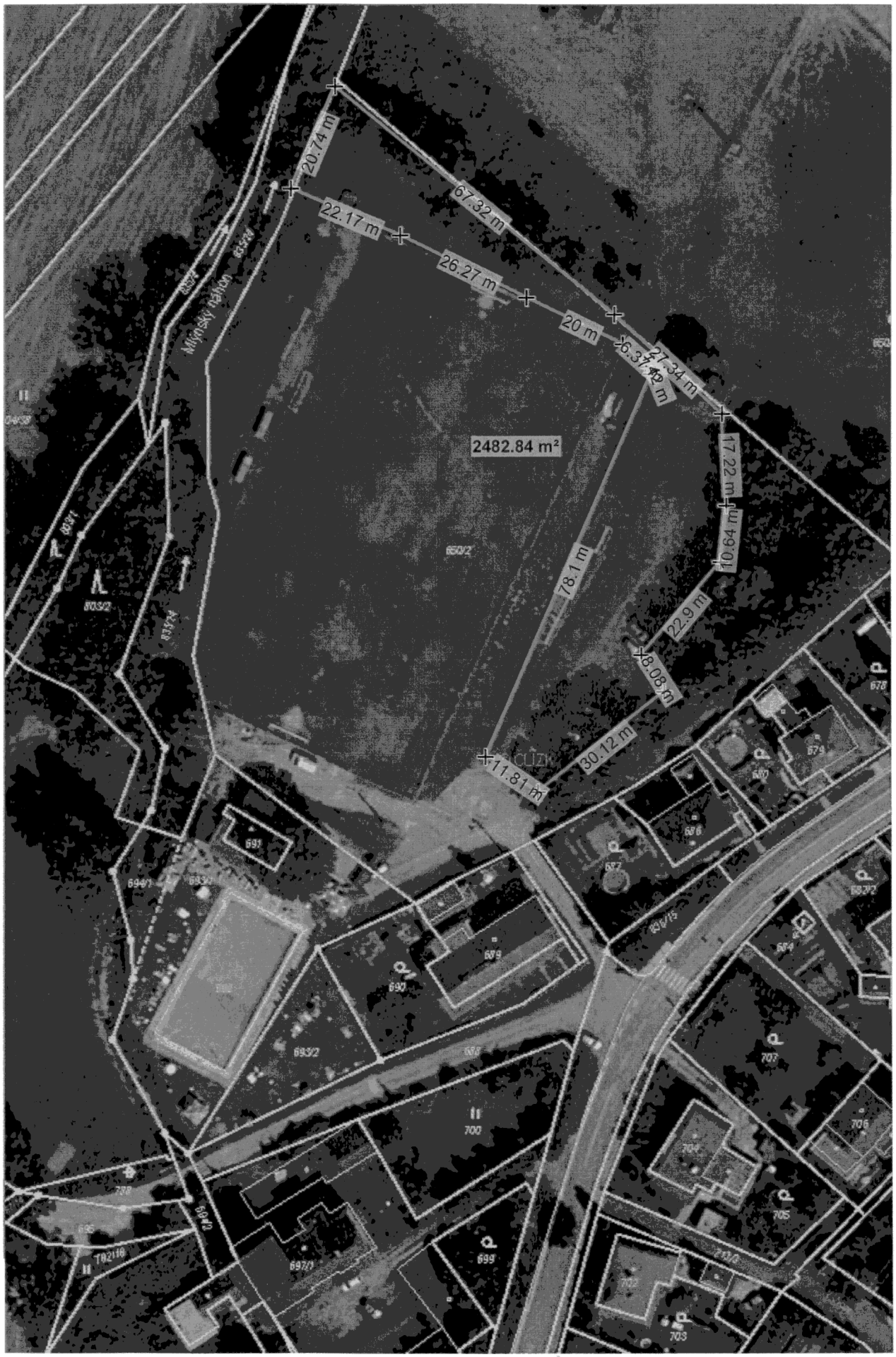
20.74 m
67.32 m
22.17 m
26.27 m
20 m
6.37 m
27.34 m
2482.84 m²
17.22 m
10.64 m
78.1 m
22.9 m
8.08 m
30.12 m
11.81 m
650/2
691
693/2
694/1
690
679
700
697/1
699
703
704
705
706
707
678
680
687
686/15
604
Milíčovský potok