

Z DOSAVADNIHO A NOVEHO STAVU UDAJU KATASTRU NEMOVITOSTI

| Dosavadní stav          |                |                |                                | Nový stav                           |                |                |                                |                              |                           |  |  |                            |             |                  |
|-------------------------|----------------|----------------|--------------------------------|-------------------------------------|----------------|----------------|--------------------------------|------------------------------|---------------------------|--|--|----------------------------|-------------|------------------|
| Číslo pozemku<br>číslem | Výměra parcely |                | Druh pozemku<br>Způsob využití | Označení<br>pozemku<br>parc. číslem | Výměra parcely |                | Druh pozemku<br>Způsob využití | Typ stavby<br>Způsob využití | Způsob<br>určení<br>výměr | Porovnání se stavem evidence právních vztahů |  |                            |             | Označení<br>dílu |
|                         | ha             | m <sup>2</sup> |                                |                                     | ha             | m <sup>2</sup> |                                |                              |                           | Díl přechází z pozemku<br>označeného v       |  | Číslo listu<br>vlastnictví | Výměra dílu |                  |
|                         |                |                | katastru<br>nemovitostí        |                                     |                |                | dvěřější poz.<br>evidence      | ha                           |                           | m <sup>2</sup>                               |  |                            |             |                  |
| 639                     |                |                |                                |                                     |                |                |                                |                              |                           | 639  |  | 10001                      |             |                  |
| 656                     |                |                |                                |                                     |                |                |                                |                              |                           | 656  |  | 10001                      |             |                  |
| 657                     |                |                |                                |                                     |                |                |                                |                              |                           | 657  |  | 10001                      |             |                  |
| 660                     |                |                |                                |                                     |                |                |                                |                              |                           | 660  |  | 10001                      |             |                  |
| 79/12                   |                |                |                                |                                     |                |                |                                |                              |                           | 79/12  |  | 727                        |             |                  |
| 83/1                    |                |                |                                |                                     |                |                |                                |                              |                           | 83/1   |  | 727                        |             |                  |
| 83/22                   |                |                |                                |                                     |                |                |                                |                              |                           | 83/22  |  | 727                        |             |                  |
| 83/25                   |                |                |                                |                                     |                |                |                                |                              |                           | 83/25  |  | 703                        |             |                  |
| 83/26                   |                |                |                                |                                     |                |                |                                |                              |                           | 83/26  |  | 725                        |             |                  |
| 83/27                   |                |                |                                |                                     |                |                |                                |                              |                           | 83/27  |  | 725                        |             |                  |
| 83/29                   |                |                |                                |                                     |                |                |                                |                              |                           | 83/29  |  | 761                        |             |                  |
| 83/33                   |                |                |                                |                                     |                |                |                                |                              |                           | 83/33  |  | 766                        |             |                  |
| 92/1                    |                |                |                                |                                     |                |                |                                |                              |                           | 92/1   |  | 727                        |             |                  |
| 92/2                    |                |                |                                |                                     |                |                |                                |                              |                           | 92/2   |  | 727                        |             |                  |
| 92/4                    |                |                |                                |                                     |                |                |                                |                              |                           | 92/4   |  | 773                        |             |                  |
| 92/9                    |                |                |                                |                                     |                |                |                                |                              |                           | 92/9   |  | 727                        |             |                  |
| 92/10                   |                |                |                                |                                     |                |                |                                |                              |                           | 92/10  |  | 740                        |             |                  |

Oprávněný: dle listin  
Druh věcného břemene: dle listin



|   |  |  |
|---|--|--|
| <b>GEOMETRICKÝ<br/>PLÁN pro</b><br><br>vymezení rozsahu věcného<br>břemene k části pozemku  | Geometrický plán ověřil úředně oprávněný zeměměřický inženýr:  | Stejnopis ověřil úředně oprávněný zeměměřický inženýr:   |
|   | Jméno, příjmení: Ing. Zdeněk Svánovský   | Jméno, příjmení: Ing. Zdeněk Svánovský   |
|   | Číslo položky seznamu úředně<br>oprávněných zeměměřických inženýrů: 1800/98  | Číslo položky seznamu úředně<br>oprávněných zeměměřických inženýrů: 1800/98  |
|   | Dne: 15.8.2014 Číslo: 36/2014  | Dne: 30-10-2014 Číslo: 49/14   |
|   | Náležitostmi a přesností odpovídá právním předpisům.   | Tento stejnopis odpovídá geometrickému plánu v elektronické<br>podobě uloženému v dokumentaci katastrálního úřadu. |
| Vyhotovitel: Geometra Opava spol. s r.o.<br>pracoviště Olomouc,<br>Tovární 41<br>779 00 Olomouc   | Katastrální úřad souhlasí s očíslováním parcel.  | Ověření stejnopisu geometrického plánu v listinné podobě.  |
| Číslo plánu: 658-11/2014  | KÚ pro Olomoucký kraj<br>Katastrální pracoviště Olomouc<br>Ing. Kateřina Vrbová<br>PGP-1602/2014-805<br>2014.08.29 09:15:12 CEST |  |
| Okres: Olomouc  |  |  |
| Obec: Olomouc   |  |  |
| Kat. území: Nemilany  |  |  |
| Mapový list: Olomouc 9-2/44   |  |  |
| Dosavadním vlastníkům pozemků byla poskytnuta možnost<br>seznámit se v terénu s průběhem navrhovaných nových hranic,<br>které byly označeny předepsaným způsobem: |  |  |

VYKAZ DOSAVADNIHO A NOVEHO STAVU UDAJU KATASTRU NEMOVITOSTI

| Stav                |                | Nový stav                                    |                |                |              |            |                      |                                     |                        |                         |             |                |               |
|---------------------|----------------|--|----------------|----------------|--------------|------------|----------------------|-------------------------------------|------------------------|-------------------------|-------------|----------------|---------------|
| Stav před vyřazením |                | Porovnání se stavem evidence právních vztahů |                |                |              |            |                      |                                     |                        |                         |             |                |               |
| Druh pozemku        | Způsob využití | Označení pozemku parc. číslem                | Výměra parcely |                | Druh pozemku | Typ stavby | Způsob určení výměry | Díl přechází z pozemku označeného v |                        | Číslo listu vlastnictví | Výměra dílu |                | Označení dílu |
|                     |                |  | ha             | m <sup>2</sup> |              |            |                      | ka kástru nemovitosti               | dřívější poz. evidenci |                         | ha          | m <sup>2</sup> |               |
|                     |                |  |                |                |              |            |                      | 92/14                               |                        | 724                     |             |                |               |
|                     |                |  |                |                |              |            |                      | 92/19                               |                        | 727                     |             |                |               |
|                     |                |  |                |                |              |            |                      | 92/20                               |                        | 727                     |             |                |               |
|                     |                |  |                |                |              |            |                      | 92/22                               |                        | 727                     |             |                |               |
|                     |                |  |                |                |              |            |                      | 92/25                               |                        | 727                     |             |                |               |
|                     |                |  |                |                |              |            |                      | 92/26                               |                        | 725                     |             |                |               |
|                     |                |  |                |                |              |            |                      | 92/27                               |                        | 696                     |             |                |               |
|                     |                |  |                |                |              |            |                      | 92/28                               |                        | 734                     |             |                |               |
|                     |                |  |                |                |              |            |                      | 92/29                               |                        | 733                     |             |                |               |
|                     |                |  |                |                |              |            |                      | 92/32                               |                        | 769                     |             |                |               |
|                     |                |  |                |                |              |            |                      | 92/33                               |                        | 749                     |             |                |               |
|                     |                |  |                |                |              |            |                      | 92/34                               |                        | 768                     |             |                |               |
|                     |                |  |                |                |              |            |                      | 92/37                               |                        | 734                     |             |                |               |
|                     |                |  |                |                |              |            |                      | 92/38                               |                        | 733                     |             |                |               |
|                     |                |  |                |                |              |            |                      | 92/39                               |                        | 724                     |             |                |               |
|                     |                |  |                |                |              |            |                      | 92/40                               |                        | 727                     |             |                |               |
|                     |                |  |                |                |              |            |                      | 92/41                               |                        | 727                     |             |                |               |
|                     |                |  |                |                |              |            |                      | 92/42                               |                        | 727                     |             |                |               |
|                     |                |  |                |                |              |            |                      | 92/43                               |                        | 727                     |             |                |               |
|                     |                |  |                |                |              |            |                      | 92/46                               |                        | 727                     |             |                |               |
|                     |                |  |                |                |              |            |                      | 92/48                               |                        | 763                     |             |                |               |
|                     |                |  |                |                |              |            |                      | 92/49                               |                        | 756                     |             |                |               |

Oprávněný: dle listin  
Druh věcného břemene: dle listin

Seznam souřadnic (S-JTSK)  
souřadnice pro zápis do KN

Seznam souřadnic (S-JTSK)  
souřadnice pro zápis do KN

Seznam souřadnic (S-JTSK)  
souřadnice pro zápis do KN

| č.b.    | Y         | X          | kód kv. |
|---------|-----------|------------|---------|
| 451-1   | 547620.41 | 1125954.54 | 3       |
| 451-4   | 547642.40 | 1125867.77 | 3       |
| 451-85  | 547641.77 | 1125841.11 | 3       |
| 451-90  | 547643.02 | 1125863.13 | 3       |
| 547-1   | 547671.51 | 1125780.58 | 3       |
| 547-20  | 547643.46 | 1125837.69 | 3       |
| 547-23  | 547639.49 | 1125845.77 | 3       |
| 547-54  | 547639.96 | 1125877.40 | 3       |
| 547-57  | 547638.48 | 1125883.21 | 3       |
| 547-58  | 547636.27 | 1125891.94 | 3       |
| 547-61  | 547634.06 | 1125900.67 | 3       |
| 547-62  | 547631.85 | 1125909.39 | 3       |
| 547-65  | 547629.64 | 1125918.11 | 3       |
| 547-66  | 547627.43 | 1125926.83 | 3       |
| 547-69  | 547625.96 | 1125932.65 | 3       |
| 569-73  | 547647.42 | 1125847.50 | 3       |
| 569-257 | 547665.56 | 1125810.73 | 3       |
| 569-263 | 547661.73 | 1125818.32 | 3       |
| 569-271 | 547658.02 | 1125825.96 | 3       |
| 569-283 | 547652.75 | 1125836.75 | 3       |
| 569-284 | 547650.07 | 1125842.12 | 3       |
| 569-292 | 547620.73 | 1125954.61 | 3       |

| č.b. | Y         | X          | kód kv. |
|------|-----------|------------|---------|
| 219  | 547663.97 | 1125815.66 | 3       |
| 221  | 547666.29 | 1125811.09 | 3       |
| 222  | 547666.27 | 1125809.43 | 3       |
| 223  | 547666.90 | 1125809.73 | 3       |
| 224  | 547668.33 | 1125805.41 | 3       |
| 225  | 547668.98 | 1125805.73 | 3       |
| 226  | 547670.91 | 1125800.04 | 3       |
| 227  | 547671.49 | 1125800.45 | 3       |
| 228  | 547671.30 | 1125799.66 | 3       |
| 229  | 547671.89 | 1125800.06 | 3       |
| 230  | 547673.66 | 1125794.03 | 3       |
| 231  | 547674.30 | 1125794.33 | 3       |
| 232  | 547676.07 | 1125789.59 | 3       |
| 233  | 547677.11 | 1125789.23 | 3       |
| 234  | 547676.71 | 1125788.97 | 3       |
| 235  | 547676.66 | 1125788.46 | 3       |
| 236  | 547675.94 | 1125788.32 | 3       |
| 237  | 547678.61 | 1125783.17 | 3       |
| 238  | 547679.28 | 1125783.29 | 3       |
| 239  | 547678.46 | 1125782.34 | 3       |
| 240  | 547679.19 | 1125781.97 | 3       |
| 241  | 547677.64 | 1125781.89 | 3       |

| č.b. | Y         | X          | kód kv. |
|------|-----------|------------|---------|
| 335  | 547653.68 | 1125812.21 | 3       |
| 336  | 547654.71 | 1125812.72 | 3       |
| 337  | 547655.58 | 1125812.54 | 3       |
| 338  | 547651.07 | 1125820.05 | 3       |
| 339  | 547650.07 | 1125819.55 | 3       |
| 340  | 547649.64 | 1125820.44 | 3       |
| 341  | 547650.63 | 1125820.94 | 3       |
| 342  | 547651.47 | 1125820.80 | 3       |
| 343  | 547647.00 | 1125828.37 | 3       |
| 344  | 547645.98 | 1125827.89 | 3       |
| 345  | 547645.54 | 1125828.80 | 3       |
| 346  | 547646.56 | 1125829.28 | 3       |
| 347  | 547647.48 | 1125828.98 | 3       |
| 348  | 547643.28 | 1125836.09 | 3       |
| 349  | 547642.23 | 1125835.57 | 3       |
| 350  | 547641.78 | 1125836.47 | 3       |
| 351  | 547642.84 | 1125837.00 | 3       |
| 352  | 547643.71 | 1125836.81 | 3       |
| 353  | 547639.43 | 1125841.30 | 3       |
| 354  | 547638.98 | 1125842.24 | 3       |
| 355  | 547640.05 | 1125842.77 | 3       |
| 356  | 547640.51 | 1125841.83 | 3       |

|           |            |   |     |           |            |   |     |           |            |   |
|-----------|------------|---|-----|-----------|------------|---|-----|-----------|------------|---|
| 547663.91 | 1125774.20 | 3 | 244 | 547671.18 | 1125779.65 | 3 | 360 | 547636.58 | 1125847.15 | 3 |
| 547660.65 | 1125772.59 | 3 | 245 | 547670.62 | 1125779.18 | 3 | 361 | 547637.61 | 1125847.65 | 3 |
| 547657.38 | 1125770.98 | 3 | 246 | 547670.46 | 1125778.01 | 3 | 362 | 547638.47 | 1125847.49 | 3 |
| 547654.11 | 1125769.37 | 3 | 247 | 547669.78 | 1125778.23 | 3 | 363 | 547635.47 | 1125853.47 | 3 |
| 547672.23 | 1125797.30 | 3 | 248 | 547669.03 | 1125776.83 | 3 | 364 | 547635.16 | 1125854.10 | 3 |
| 547508.42 | 1125895.93 | 3 | 249 | 547669.57 | 1125776.37 | 3 | 365 | 547634.25 | 1125854.33 | 3 |
| 547507.74 | 1125896.11 | 3 | 250 | 547667.97 | 1125775.99 | 3 | 366 | 547634.83 | 1125854.75 | 3 |
| 547508.10 | 1125897.48 | 3 | 251 | 547668.35 | 1125775.39 | 3 | 367 | 547633.13 | 1125855.16 | 3 |
| 547508.72 | 1125897.10 | 3 | 252 | 547649.81 | 1125767.17 | 3 | 368 | 547632.14 | 1125855.69 | 3 |
| 547516.20 | 1125904.67 | 3 | 253 | 547650.11 | 1125766.53 | 3 | 369 | 547634.35 | 1125855.22 | 3 |
| 547516.64 | 1125904.13 | 3 | 254 | 547646.78 | 1125765.75 | 3 | 370 | 547646.14 | 1125765.45 | 3 |
| 547527.10 | 1125912.66 | 3 | 255 | 547644.94 | 1125764.11 | 3 | 371 | 547643.87 | 1125753.69 | 3 |
| 547527.52 | 1125912.10 | 3 | 256 | 547643.43 | 1125763.85 | 3 | 372 | 547643.39 | 1125754.50 | 3 |
| 547530.44 | 1125915.35 | 3 | 257 | 547642.43 | 1125764.99 | 3 | 373 | 547638.05 | 1125769.00 | 3 |
| 547530.82 | 1125914.77 | 3 | 258 | 547643.77 | 1125765.70 | 3 | 374 | 547637.63 | 1125769.69 | 3 |
| 547532.36 | 1125916.40 | 3 | 259 | 547644.21 | 1125764.99 | 3 | 375 | 547644.05 | 1125770.39 | 3 |
| 547532.73 | 1125915.80 | 3 | 260 | 547644.80 | 1125764.82 | 3 | 376 | 547643.41 | 1125770.08 | 3 |
| 547533.85 | 1125917.46 | 3 | 261 | 547642.76 | 1125771.19 | 3 | 377 | 547647.79 | 1125766.23 | 3 |
| 547534.23 | 1125916.87 | 3 | 262 | 547643.20 | 1125771.83 | 3 | 378 | 547648.11 | 1125765.59 | 3 |
| 547538.51 | 1125920.14 | 3 | 263 | 547641.50 | 1125771.42 | 3 | 379 | 547650.73 | 1125766.83 | 3 |
| 547538.89 | 1125919.54 | 3 | 264 | 547641.39 | 1125772.16 | 3 | 380 | 547650.42 | 1125767.47 | 3 |
| 547542.94 | 1125923.23 | 3 | 265 | 547640.77 | 1125771.05 | 3 | 381 | 547651.18 | 1125767.05 | 3 |
| 547543.32 | 1125922.65 | 3 | 266 | 547641.25 | 1125770.13 | 3 | 383 | 547654.46 | 1125768.64 | 3 |
| 547553.27 | 1125929.70 | 3 | 267 | 547640.04 | 1125769.50 | 3 | 385 | 547657.74 | 1125770.24 | 3 |
| 547553.61 | 1125929.10 | 3 | 268 | 547639.60 | 1125770.39 | 3 | 387 | 547661.01 | 1125771.83 | 3 |
| 547560.22 | 1125933.34 | 3 | 269 | 547638.52 | 1125769.85 | 3 | 389 | 547664.28 | 1125773.41 | 3 |
| 547560.56 | 1125932.72 | 3 | 270 | 547638.02 | 1125770.39 | 3 | 391 | 547667.56 | 1125775.01 | 3 |
| 547565.40 | 1125936.21 | 3 | 271 | 547636.45 | 1125767.57 | 3 | 393 | 547668.01 | 1125775.23 | 3 |
| 547565.72 | 1125935.59 | 3 | 272 | 547637.25 | 1125767.57 | 3 | 394 | 547667.70 | 1125775.86 | 3 |
| 547571.32 | 1125938.88 | 3 | 273 | 547643.62 | 1125755.27 | 3 | 395 | 547677.39 | 1125781.11 | 3 |
| 547571.60 | 1125938.24 | 3 | 274 | 547644.38 | 1125755.37 | 3 | 396 | 547677.07 | 1125781.77 | 3 |
| 547581.05 | 1125942.68 | 3 | 275 | 547641.32 | 1125747.64 | 3 | 397 | 547675.96 | 1125788.55 | 3 |
| 547581.31 | 1125942.04 | 3 | 276 | 547641.90 | 1125747.14 | 3 | 398 | 547676.02 | 1125789.12 | 3 |
| 547586.39 | 1125945.03 | 3 | 277 | 547631.34 | 1125742.88 | 3 | 399 | 547676.92 | 1125789.57 | 3 |
| 547586.67 | 1125944.39 | 3 | 278 | 547631.66 | 1125742.26 | 3 | 401 | 547672.91 | 1125797.64 | 3 |
| 547592.13 | 1125947.68 | 3 | 279 | 547626.23 | 1125739.92 | 3 | 402 | 547658.66 | 1125826.28 | 3 |
| 547592.39 | 1125947.02 | 3 | 280 | 547626.57 | 1125739.30 | 3 | 404 | 547655.23 | 1125831.28 | 3 |
| 547603.48 | 1125951.60 | 3 | 281 | 547600.78 | 1125727.08 | 3 | 405 | 547655.85 | 1125831.58 | 3 |
| 547603.68 | 1125950.93 | 3 | 282 | 547601.34 | 1125726.58 | 3 | 407 | 547650.80 | 1125842.47 | 3 |
| 547609.21 | 1125953.14 | 3 | 283 | 547601.14 | 1125726.08 | 3 | 409 | 547648.07 | 1125847.81 | 3 |
| 547609.43 | 1125952.48 | 3 | 284 | 547601.79 | 1125724.65 | 3 | 410 | 547646.01 | 1125857.98 | 3 |
| 547617.92 | 1125956.51 | 3 | 285 | 547602.47 | 1125724.05 | 3 | 411 | 547645.28 | 1125857.94 | 3 |
| 547618.14 | 1125955.85 | 3 | 286 | 547601.80 | 1125723.71 | 3 | 412 | 547644.78 | 1125857.91 | 3 |
| 547621.29 | 1125957.35 | 3 | 287 | 547601.21 | 1125724.23 | 3 | 413 | 547643.81 | 1125857.25 | 3 |
| 547620.17 | 1125956.36 | 3 | 288 | 547600.51 | 1125725.77 | 3 | 414 | 547643.71 | 1125858.02 | 3 |
| 547620.57 | 1125955.64 | 3 | 289 | 547600.04 | 1125725.88 | 3 | 415 | 547643.61 | 1125858.75 | 3 |
| 547619.94 | 1125955.75 | 3 | 290 | 547579.98 | 1125716.49 | 3 | 416 | 547646.33 | 1125859.51 | 3 |
| 547620.00 | 1125954.46 | 3 | 291 | 547580.34 | 1125715.89 | 3 | 417 | 547643.51 | 1125859.46 | 3 |
| 547621.28 | 1125949.91 | 3 | 292 | 547575.67 | 1125713.45 | 3 | 418 | 547641.95 | 1125855.99 | 3 |
| 547621.89 | 1125945.87 | 3 | 293 | 547576.08 | 1125712.90 | 3 | 419 | 547641.85 | 1125856.76 | 3 |
| 547633.81 | 1125899.86 | 3 | 294 | 547569.50 | 1125708.43 | 3 | 420 | 547641.68 | 1125858.01 | 3 |
| 547637.50 | 1125884.94 | 3 | 295 | 547569.96 | 1125707.90 | 3 | 421 | 547641.52 | 1125859.22 | 3 |
| 547667.84 | 1125767.75 | 3 | 242 | 547677.90 | 1125781.23 | 3 | 358 | 547638.06 | 1125846.74 | 3 |
| 547667.17 | 1125775.80 | 3 | 243 | 547670.88 | 1125780.24 | 3 | 359 | 547637.05 | 1125846.24 | 3 |

|     |           |            |   |     |           |            |   |     |           |            |   |
|-----|-----------|------------|---|-----|-----------|------------|---|-----|-----------|------------|---|
| 192 | 547641.68 | 1125855.81 | 3 | 304 | 547551.68 | 1125693.84 | 3 | 432 | 547649.23 | 1125823.81 | 4 |
| 193 | 547645.20 | 1125858.19 | 3 | 305 | 547551.30 | 1125694.13 | 3 | 433 | 547653.84 | 1125816.04 | 4 |
| 194 | 547646.63 | 1125853.93 | 3 | 306 | 547550.76 | 1125693.66 | 3 | 434 | 547653.21 | 1125815.74 | 4 |
| 195 | 547647.33 | 1125854.07 | 3 | 307 | 547551.72 | 1125692.94 | 3 | 435 | 547657.87 | 1125808.00 | 4 |
| 196 | 547646.77 | 1125851.10 | 3 | 308 | 547555.25 | 1125696.04 | 3 | 436 | 547657.24 | 1125807.69 | 4 |
| 197 | 547647.47 | 1125851.16 | 3 | 309 | 547670.07 | 1125780.40 | 3 | 437 | 547660.53 | 1125802.63 | 4 |
| 198 | 547647.19 | 1125848.00 | 3 | 310 | 547667.25 | 1125779.28 | 3 | 438 | 547659.91 | 1125802.32 | 4 |
| 199 | 547647.87 | 1125848.22 | 3 | 311 | 547666.55 | 1125778.92 | 3 | 439 | 547664.46 | 1125794.52 | 3 |
| 200 | 547649.05 | 1125844.21 | 3 | 312 | 547666.24 | 1125779.54 | 3 | 440 | 547663.83 | 1125794.21 | 3 |
| 201 | 547649.67 | 1125844.53 | 3 | 313 | 547666.95 | 1125779.92 | 3 | 441 | 547668.18 | 1125786.32 | 3 |
| 202 | 547651.41 | 1125839.90 | 3 | 314 | 547669.80 | 1125781.04 | 3 | 442 | 547667.55 | 1125786.01 | 3 |
| 203 | 547652.05 | 1125840.18 | 3 | 315 | 547670.59 | 1125780.99 | 3 |     |           |            |   |
| 204 | 547652.41 | 1125837.10 | 3 | 316 | 547665.71 | 1125790.06 | 3 |     |           |            |   |
| 205 | 547653.03 | 1125837.45 | 3 | 317 | 547664.73 | 1125789.56 | 3 |     |           |            |   |
| 207 | 547653.40 | 1125837.06 | 3 | 318 | 547664.29 | 1125790.46 | 3 |     |           |            |   |
| 208 | 547652.84 | 1125836.00 | 3 | 319 | 547665.30 | 1125790.98 | 3 |     |           |            |   |
| 209 | 547653.52 | 1125836.20 | 3 | 320 | 547666.13 | 1125790.84 | 3 |     |           |            |   |
| 210 | 547656.40 | 1125828.97 | 3 | 321 | 547661.80 | 1125798.65 | 3 |     |           |            |   |
| 211 | 547657.02 | 1125829.27 | 3 | 322 | 547660.57 | 1125798.04 | 3 |     |           |            |   |
| 212 | 547657.69 | 1125826.25 | 3 | 323 | 547660.12 | 1125798.95 | 3 |     |           |            |   |
| 213 | 547658.27 | 1125826.69 | 3 | 324 | 547661.33 | 1125799.55 | 3 |     |           |            |   |
| 214 | 547658.55 | 1125825.40 | 3 | 325 | 547662.67 | 1125798.48 | 3 |     |           |            |   |
| 215 | 547659.15 | 1125825.78 | 3 | 326 | 547658.58 | 1125804.90 | 3 |     |           |            |   |
| 217 | 547662.34 | 1125818.62 | 3 | 327 | 547659.20 | 1125805.21 | 3 |     |           |            |   |
|     |           |            |   | 328 | 547657.77 | 1125806.60 | 3 |     |           |            |   |
|     |           |            |   | 329 | 547656.66 | 1125806.06 | 3 |     |           |            |   |
|     |           |            |   | 330 | 547656.24 | 1125806.95 | 3 |     |           |            |   |
|     |           |            |   | 331 | 547657.34 | 1125807.49 | 3 |     |           |            |   |
|     |           |            |   | 332 | 547658.18 | 1125807.39 | 3 |     |           |            |   |
|     |           |            |   | 333 | 547655.15 | 1125811.84 | 3 |     |           |            |   |
|     |           |            |   | 334 | 547654.11 | 1125811.32 | 3 |     |           |            |   |

KLAD LISTI

- 1
- 2
- DETAIL





DETAIL: B

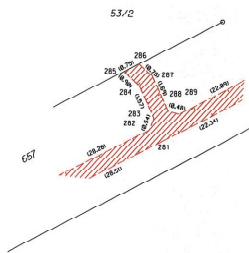

DETAIL: D

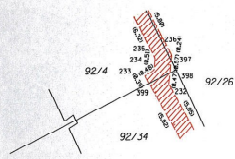

DETAIL: E

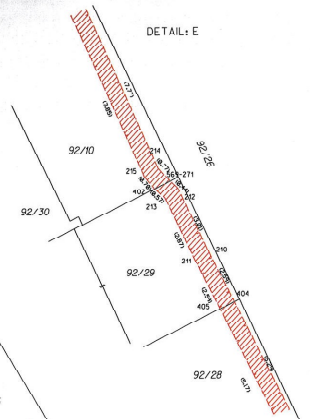

DETAIL: F



DETAIL: C

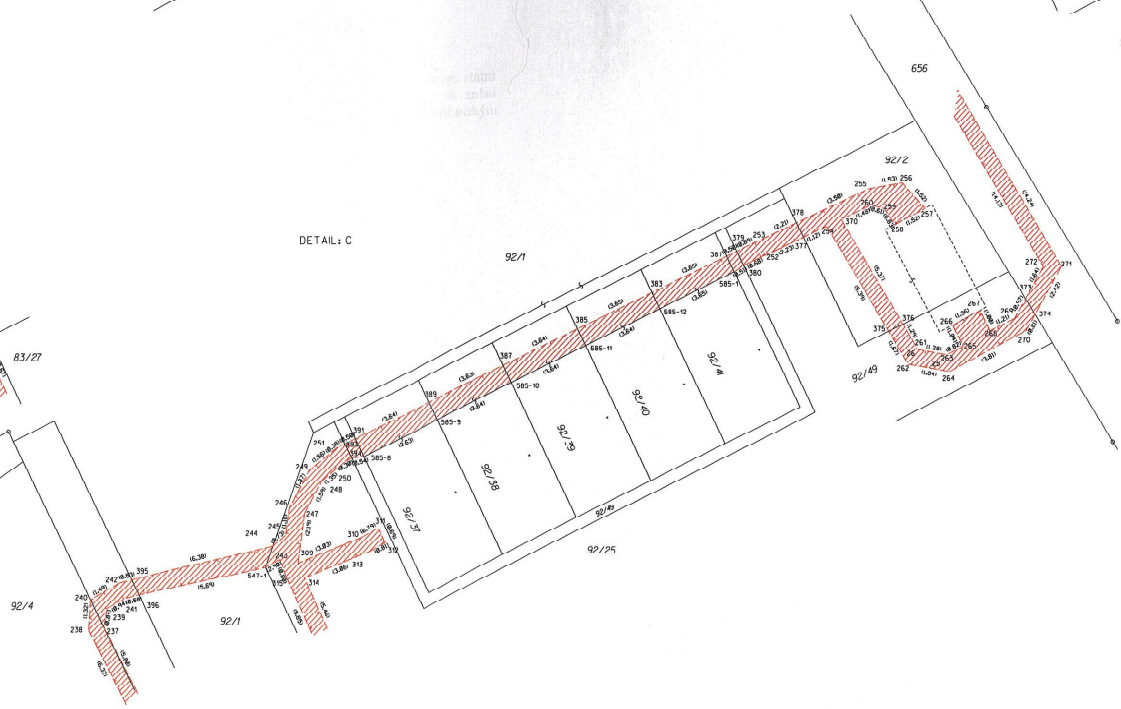

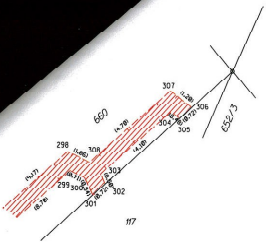

DETAIL: B

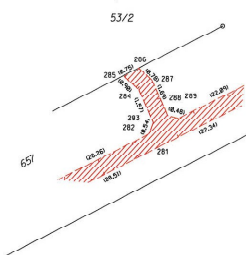

DETAIL: D

