

VÝKAZ DOSAVADNÍHO A NOVÉHO STAVU ÚDAJŮ KATASTRU NEMOVITOSTÍ

Dosavadní stav			Nový stav																
Označení pozemku parc. číslem	Výměra parcely		Druh pozemku	Označení pozemku parc. číslem	Výměra parcely		Druh pozemku	Typ stavby	Způsob využití	Způsob využití	Způsob využití	Porovnání se stavem evidence právních vztahů							
	ha	m ²			Způsob využití	ha						m ²	Způsob využití	Způsob využití	určení výměry	Díl přechází z pozemku označeného v katastru nemovitostí	dřívější poz. evidenci	Číslo listu vlastnictví	Výměra dílu
2												2			160				
3												3			160				
17/6												17/6			49				
17/7												17/7			28				
17/8												17/8			28				
57/1												57/1			363				
57/2												57/2			160				
57/4												57/4			74				
77/1												77/1			333				
128												128			85				
132												132			73				
198												198			28				
221/1												221/1			333				
221/2												221/2			333				
228/1												228/1			545				
229/1												229/1			1208				
229/3												229/3			545				
255/3												255/3			345				
256/1												256/1			333				
257/1												257/1			333				
257/16												257/16			333				
257/22												257/22			1208				
257/28												257/28			1208				
277												277			28				
289/3												289/3			201				
306/1												306/1			601				
308/1												308/1			213				
309/1												309/1			213				
318/2												318/2			446				
320/2												320/2			79				
328/8												328/8			79				

<h2 style="margin: 0;">GEOMETRICKÝ PLÁN pro</h2> <p style="margin: 5px 0 0 20px;"><i>vymezení rozsahu věcného břemene k části pozemku</i></p>	Geometrický plán ověřil úředně oprávněný zeměměřický inženýr:		Stejnopis ověřil úředně oprávněný zeměměřický inženýr:		
	Jméno, příjmení: XXXXXXXXXX		Jméno, příjmení:		
	Číslo položky seznamu úředně oprávněných zeměměřických inženýrů: 2739/2015		Číslo položky seznamu úředně oprávněných zeměměřických inženýrů:		
	Dne: 11.6.2021 Číslo: 312/2021		Dne: Číslo:		
Nálezitostmi a přesností odpovídá právním předpisům.		Tento stejnopis odpovídá geometrickému plánu v elektronické podobě uloženému v dokumentaci katastrálního úřadu.			
Vyhotovitel: <i>Geoing Plzeň, spol. s r. o.</i> <i>Lobezská 15, 326 00 Plzeň</i>		Katastrální úřad souhlasí s očíslováním parcel.		Ověření stejnopisu geometrického plánu v listinné podobě.	
Číslo plánu: <i>707-527/2018</i>		<div style="background-color: black; width: 100px; height: 40px; margin: 0 auto;"></div>			
Okres: <i>Plzeň-sever</i>					
Obec: <i>Vochov</i>					
Kat. území: <i>Vochov</i>					
Mapový list: <i>Střbro 1-3/23, /31, /32, /33, /34, Střbro 1-3/41, 2-3/44</i>					
Dosavadním vlastníkům pozemků byla poskytnuta možnost seznámit se v terénu s průběhem navrhovaných nových hranic, které byly označeny předepsaným způsobem: -----					

VÝKAZ DOSAVADNÍHO A NOVÉHO STAVU ÚDAJŮ KATASTRU NEMOVITOSTÍ

Dosavadní stav			Nový stav											
Označení pozemku parc. číslem	Výměra parcely		Druh pozemku Způsob využití	Označení pozemku parc. číslem	Výměra parcely		Druh pozemku Způsob využití	Typ stavby Způsob využití	Způsob určení výměr	Porovnání se stavem evidence právních vztahů				
	ha	m ²			ha	m ²				Díl přechází z pozemku označeného v katastru nemovitostí	dřívější poz. evidenci	Číslo listu vlastnictví	Výměra dílu	
												ha	m ²	
334/2											334/2			271
334/3											334/3			271
335											335			412
337/3											337/3			271
368/1											368/1			244
371/3											371/3			244
394/1											394/1			28
394/2											394/2			49
394/3											394/3			28
395/1											395/1			49
395/2											395/2			49
395/3											395/3			28
401											401			28
402/1											402/1			333
402/5											402/5			1132
403/1											403/1			1132
408											408			1132
410/1											410/1			425
414/2											414/2			425
417/2											417/2			306
422											422			306
429/1											429/1			10002
429/5											429/5			333
433/2											433/2			333
437/1											437/1			333
444/9											444/9			10002
444/19											444/19			690
450/8											450/8			10002
461/71											461/71			777
495/1											495/1			333
497/19											497/19			604
530/2											530/2			69
531/7											531/7			10002
532/4											532/4			758
532/101											532/101			758
536/43											536/43			10002
541/178											541/178			1304
550/32											550/32			333
550/33											550/33			333
553/8											553/8			28
608/9											608/9			318
608/13											608/13			76
608/15											608/15			10002
608/21											608/21			68
608/51											608/51			565
608/52											608/52			578
608/53											608/53			201
612/2											612/2			76
612/4											612/4			582
616/10											616/10			334
616/12											616/12			1304
616/22											616/22			329
616/27											616/27			690
616/29											616/29			582
616/32											616/32			68
616/33											616/33			565
616/34											616/34			79
616/35											616/35			329
616/40											616/40			329

VÝKAZ DOSAVADNÍHO A NOVÉHO STAVU ÚDAJŮ KATASTRU NEMOVITOSTÍ

Dosavadní stav			Nový stav											
Označení pozemku parc. číslem	Výměra parcely		Druh pozemku Způsob využití	Označení pozemku parc. číslem	Výměra parcely		Druh pozemku Způsob využití	Typ stavby Způsob využití	Způsob určení výměry	Porovnání se stavem evidence právních vztahů				
	ha	m ²			Díl přechází z pozemku označeného v katastru nemovitostí	Číslo listu vlastnictví				Výměra dílu		Označení dílu		
										ha	m ²			
617/9										617/9	1304			
618/3										618/3	318			
618/4										618/4	329			
618/11										618/11	582			
618/13										618/13	68			
618/16										618/16	329			
618/26										618/26	329			
618/27										618/27	565			
618/29										618/29	201			
618/30										618/30	41			
619/2										619/2	333			
619/7										619/7	333			
619/11										619/11	594			
619/15										619/15	1304			
619/16										619/16	594			
622/1										622/1	54			
622/2										622/2	74			
622/3										622/3	333			

Oprávněný : Dle smlouvy

Druh věcného břemene : Dle smlouvy

Seznam souřadnic (S–JTSK)

Souřadnice pro zápis do KN				Souřadnice pro zápis do KN				Souřadnice pro zápis do KN			
Č. bodu	Y	X	kód kv.	Č. bodu	Y	X	kód kv.	Č. bodu	Y	X	kód kv.
249–9	828374.51	1066713.26	3	55	828816.22	1067392.69	7	119	829554.90	1067279.52	3
273–417	830033.35	1067629.26	3	56	828816.67	1067397.79	3	120	829556.59	1067283.03	7
530–41	829566.40	1067291.24	3	57	828866.94	1067393.11	3	121	829576.73	1067323.94	3
541–24	829433.78	1067728.56	5	58	828871.83	1067393.81	7	122	829580.89	1067321.93	7
546–1890	829352.87	1067341.07	8	59	828873.83	1067394.09	8	123	829565.37	1067289.12	3
546–2518	829838.07	1067790.66	7	60	829014.39	1067424.88	3	124	829571.83	1067286.62	3
546–2805	829516.53	1067651.67	7	61	829010.29	1067433.57	3	125	829570.69	1067283.68	3
568–2511	828727.92	1067153.90	8	62	829003.47	1067444.87	7	126	829564.00	1067286.27	3
568–2830	828452.30	1066774.60	8	63	828994.74	1067459.64	3	127	829559.62	1067277.24	3
568–2873	828397.90	1066716.08	8	64	828984.75	1067477.97	7	128	829558.73	1067277.67	3
1	828299.40	1066618.48	7	65	828987.46	1067479.59	7	129	829556.57	1067274.56	8
2	828312.88	1066644.78	8	66	828997.48	1067461.20	3	130	829548.85	1067263.48	3
3	828321.05	1066655.59	8	67	829005.81	1067447.09	7	131	829539.12	1067242.85	3
4	828323.55	1066658.63	7	68	829013.07	1067435.05	3	132	829543.67	1067243.08	3
5	828330.16	1066666.64	7	69	829017.13	1067426.47	3	133	829542.15	1067239.85	3
6	828335.57	1066672.90	8	70	829057.94	1067440.43	7	134	829537.60	1067239.63	3
7	828349.04	1066686.38	8	71	829062.77	1067436.18	7	135	829525.29	1067212.44	3
8	828356.00	1066693.34	3	72	829090.15	1067412.08	3	136	829518.99	1067201.69	3
9	828362.04	1066699.88	3	73	829123.31	1067449.50	3	137	829527.05	1067197.53	3
10	828375.04	1066713.98	3	74	829128.33	1067454.84	7	138	829529.60	1067202.33	3
11	828382.68	1066714.69	7	75	829130.32	1067452.36	7	139	829532.35	1067200.79	3
12	828387.63	1066715.16	7	76	829125.63	1067447.38	3	140	829529.85	1067196.09	3
13	828394.83	1066715.83	8	77	829092.52	1067410.00	3	141	829561.41	1067179.82	3
14	828402.15	1066716.51	3	78	829092.85	1067409.70	3	142	829597.82	1067159.65	3
15	828402.29	1066717.10	3	79	829092.20	1067408.95	3	143	829599.76	1067162.97	7
16	828406.86	1066735.75	3	80	829120.78	1067380.39	3	144	829602.51	1067161.42	7
17	828408.37	1066741.91	7	81	829148.61	1067351.66	3	145	829600.58	1067158.13	3
18	828409.70	1066747.32	7	82	829165.91	1067336.77	7	146	829606.18	1067155.02	3
19	828411.16	1066753.28	3	83	829169.34	1067333.82	3	147	829604.60	1067152.18	3
20	828411.81	1066753.12	3	84	829168.87	1067329.94	3	148	829559.87	1067176.96	3
21	828414.02	1066755.12	8	85	829165.77	1067303.97	3	149	829525.21	1067194.82	3
22	828423.17	1066763.42	3	86	829257.74	1067265.36	7	150	829453.63	1067251.14	7
23	828429.83	1066766.91	8	87	829258.91	1067264.87	7	151	829458.00	1067257.83	3
24	828448.31	1066776.57	3	88	829283.42	1067254.58	3	152	829475.70	1067295.72	7
25	828449.38	1066776.96	8	89	829300.91	1067257.41	3	153	829455.49	1067447.53	8
26	828459.07	1066780.43	8	90	829301.07	1067257.61	3	154	829461.13	1067458.79	8
27	828460.13	1066780.81	7	91	829313.31	1067248.22	3	155	829472.38	1067469.08	8
28	828469.01	1066783.99	8	92	829314.37	1067248.49	7	156	829469.23	1067463.07	3
29	828474.95	1066786.11	7	93	829319.42	1067249.77	7	157	829469.90	1067462.75	3
30	828489.27	1066791.31	8	94	829329.13	1067252.24	3	158	829468.53	1067459.91	3
31	828491.84	1066792.24	7	95	829343.54	1067260.04	3	159	829467.77	1067460.27	3
32	828498.40	1066794.64	8	96	829345.72	1067285.14	7	160	829466.14	1067457.06	8
33	828517.04	1066801.43	8	97	829346.34	1067292.23	3	161	829460.43	1067445.67	8
34	828517.99	1066803.61	7	98	829346.96	1067297.33	8	162	829349.21	1067351.44	8
35	828536.19	1066846.62	3	99	829348.26	1067307.96	3	163	829348.44	1067359.70	3
36	828557.79	1066941.93	3	100	829348.61	1067313.88	7	164	829346.58	1067359.20	8
37	828558.35	1066944.40	3	101	829488.41	1067315.28	8	165	829345.70	1067362.22	8
38	828582.41	1066988.42	3	102	829481.44	1067300.34	7	166	829347.15	1067362.61	3
39	828620.09	1067056.77	8	103	829471.56	1067279.19	3	167	829340.70	1067382.61	3
40	828620.59	1067057.68	7	104	829473.04	1067278.53	3	168	829339.85	1067382.22	8
41	828622.71	1067061.54	7	105	829471.70	1067275.68	3	169	829338.96	1067385.28	8
42	828643.07	1067098.63	3	106	829470.23	1067276.33	3	170	829339.73	1067385.63	3
43	828653.59	1067106.19	8	107	829460.84	1067256.25	3	171	829335.13	1067399.90	3
44	828684.04	1067128.07	3	108	829452.70	1067243.77	3	172	829334.72	1067399.77	8
45	828683.48	1067128.90	3	109	829479.55	1067226.60	3	173	829333.84	1067402.80	8
46	828698.49	1067139.48	7	110	829483.35	1067232.31	3	174	829334.16	1067402.89	3
47	828712.63	1067149.45	3	111	829485.98	1067230.57	3	175	829326.05	1067428.42	3
48	828720.62	1067155.08	3	112	829482.20	1067224.91	3	176	829325.78	1067428.39	7
49	828728.73	1067160.90	8	113	829516.17	1067203.31	3	177	829324.79	1067431.45	7
50	828762.46	1067185.48	3	114	829522.39	1067213.94	3	178	829325.08	1067431.49	3
51	828778.23	1067253.74	8	115	829534.00	1067239.63	3	179	829322.25	1067440.33	3
52	828784.79	1067281.95	3	116	829546.03	1067265.12	3	180	829321.91	1067440.29	7
53	828789.91	1067308.56	7	117	829553.65	1067276.04	8	181	829320.25	1067445.38	7
54	828814.91	1067377.61	8	118	829555.78	1067279.10	3	182	829320.65	1067445.43	3

Seznam souřadnic (S–JTSK)

Souřadnice pro zápis do KN				Souřadnice pro zápis do KN				Souřadnice pro zápis do KN			
Č. bodu	Y	X	kód kv.	Č. bodu	Y	X	kód kv.	Č. bodu	Y	X	kód kv.
183	829317.11	1067456.66	3	247	829534.43	1067655.06	3	311	829829.03	1067642.76	3
184	829316.62	1067456.50	7	248	829534.11	1067655.72	7	312	829831.57	1067662.92	3
185	829315.64	1067459.49	7	249	829532.33	1067659.31	7	313	829832.77	1067669.75	7
186	829316.17	1067459.67	3	250	829535.22	1067660.69	7	314	829835.89	1067669.34	7
187	829316.07	1067459.98	3	251	829537.02	1067657.05	7	315	829834.69	1067662.46	3
188	829317.01	1067460.28	3	252	829537.31	1067656.47	3	316	829832.16	1067642.39	3
189	829309.06	1067497.80	3	253	829555.01	1067665.22	7	317	829841.03	1067641.36	3
190	829308.37	1067503.48	3	254	829552.90	1067669.11	7	318	829841.98	1067646.72	3
191	829305.77	1067503.22	7	255	829555.75	1067670.47	7	319	829845.08	1067646.17	3
192	829305.47	1067506.36	7	256	829557.88	1067666.53	7	320	829844.16	1067641.00	3
193	829307.99	1067506.61	3	257	829594.62	1067684.03	7	321	829910.19	1067633.32	3
194	829306.47	1067519.13	3	258	829614.90	1067693.76	3	322	829910.60	1067636.23	3
195	829279.58	1067487.54	7	259	829614.24	1067695.02	7	323	829914.90	1067656.80	3
196	829278.52	1067484.01	3	260	829619.14	1067697.09	7	324	829917.33	1067666.21	7
197	829277.91	1067483.82	7	261	829619.69	1067696.05	3	325	830030.56	1067657.81	7
198	829275.91	1067483.19	3	262	829633.78	1067702.79	3	326	830031.36	1067639.98	3
199	829274.97	1067486.19	3	263	829670.90	1067720.05	3	327	830030.72	1067634.51	3
200	829275.98	1067486.51	3	264	829671.32	1067719.15	3	328	830031.44	1067634.48	7
201	829276.15	1067487.09	7	265	829688.54	1067728.89	3	329	830033.29	1067634.39	7
202	829309.90	1067527.76	7	266	829701.46	1067739.12	3	330	830104.70	1067617.25	3
203	829309.38	1067527.75	3	267	829721.25	1067760.18	3	331	830097.38	1067617.00	3
204	829307.83	1067528.81	3	268	829729.41	1067768.34	3	332	830070.58	1067617.79	3
205	829305.25	1067528.51	3	269	829728.73	1067770.40	7	333	830056.43	1067620.25	3
206	829301.79	1067557.79	3	270	829731.59	1067771.79	7	334	830052.39	1067622.02	3
207	829300.84	1067557.90	3	271	829732.02	1067770.48	3	335	830036.47	1067628.99	3
208	829302.67	1067573.78	3	272	829738.33	1067772.70	3	336	830034.07	1067629.10	3
209	829311.25	1067584.38	3	273	829755.85	1067774.72	3	337	830030.22	1067629.30	7
210	829311.81	1067583.93	3	274	829755.60	1067778.15	7	338	830029.61	1067629.31	3
211	829326.57	1067639.19	7	275	829758.84	1067778.44	7	339	830024.25	1067614.22	3
212	829322.14	1067665.01	3	276	829759.08	1067775.10	3	340	830021.33	1067614.55	3
213	829319.57	1067664.23	7	277	829793.42	1067779.07	3	341	829797.46	1067858.40	7
214	829325.01	1067667.56	7	278	829793.07	1067782.12	7	342	829798.95	1067861.06	3
215	829327.51	1067652.71	3	279	829796.20	1067782.46	7	343	829801.70	1067859.52	3
216	829328.95	1067652.03	3	280	829796.55	1067779.40	3	344	829800.35	1067857.11	7
217	829332.12	1067652.69	7	281	829821.05	1067781.99	3	345	829736.54	1067909.10	3
218	829332.62	1067649.57	7	282	829836.22	1067786.60	3	346	829735.16	1067903.26	3
219	829328.55	1067648.73	3	283	829835.12	1067789.73	7	347	829631.89	1067833.03	7
220	829328.15	1067648.92	3	284	829839.23	1067787.52	3	348	829627.10	1067835.76	3
221	829330.61	1067634.99	7	285	829840.83	1067788.00	3	349	829622.37	1067837.15	3
222	829334.71	1067635.72	7	286	829845.75	1067791.21	3	350	829620.92	1067837.58	3
223	829335.19	1067632.61	7	287	829844.32	1067793.35	7	351	829601.31	1067843.35	3
224	829333.23	1067632.27	7	288	829847.23	1067794.66	7	352	829602.20	1067846.37	3
225	829326.38	1067589.08	3	289	829848.39	1067792.93	3	353	829621.39	1067840.72	3
226	829351.64	1067593.19	3	290	829858.87	1067799.76	3	354	829622.15	1067840.50	3
227	829351.31	1067594.90	7	291	829860.60	1067801.48	3	355	829628.34	1067838.68	3
228	829354.43	1067595.36	7	292	829858.16	1067803.97	7	356	829630.77	1067837.30	3
229	829354.75	1067593.70	3	293	829860.46	1067806.13	7	357	829631.29	1067839.78	7
230	829371.58	1067596.44	3	294	829862.82	1067803.71	3	358	829632.18	1067844.00	7
231	829371.34	1067597.89	7	295	829866.10	1067807.00	3	359	829633.25	1067849.05	3
232	829374.46	1067598.35	7	296	829865.28	1067807.39	3	360	829636.33	1067848.40	3
233	829374.69	1067596.95	3	297	829868.17	1067813.38	7	361	829635.36	1067843.80	7
234	829382.72	1067598.22	3	298	829630.29	1067594.04	7	362	829639.48	1067856.58	7
235	829382.56	1067599.56	7	299	829630.12	1067592.76	3	363	829634.77	1067859.35	3
236	829385.68	1067600.02	7	300	829632.63	1067592.27	3	364	829635.72	1067862.44	3
237	829385.84	1067598.71	3	301	829632.03	1067589.18	3	365	829640.46	1067859.65	7
238	829424.03	1067604.73	3	302	829629.72	1067589.63	3	366	829451.35	1067746.07	3
239	829445.49	1067611.49	3	303	829629.56	1067588.37	3	367	829437.29	1067747.68	3
240	829472.14	1067624.32	3	304	829626.34	1067588.78	3	368	829435.66	1067744.82	7
241	829471.71	1067625.23	3	305	829627.01	1067594.05	7	369	829434.47	1067742.73	3
242	829516.05	1067646.09	3	306	829628.28	1067603.98	3	370	829433.72	1067741.41	3
243	829515.42	1067647.23	7	307	829626.05	1067604.38	3	371	829444.51	1067717.04	3
244	829513.71	1067650.30	7	308	829626.60	1067607.48	3	372	829447.29	1067703.48	7
245	829518.29	1067648.53	7	309	829628.68	1067607.11	3	373	829441.64	1067704.90	7
246	829518.88	1067647.48	3	310	829628.83	1067608.21	8	374	829439.49	1067715.44	3

Seznam souřadnic (S–JTSK)

Souřadnice pro zápis do KN				Souřadnice pro zápis do KN				Souřadnice pro zápis do KN			
Č. bodu	Y	X	kód kv.	Č. bodu	Y	X	kód kv.	Č. bodu	Y	X	kód kv.
375	829429.08	1067738.92	3	439	828981.90	1067688.94	8	503	829877.12	1067806.82	3
376	829411.82	1067738.69	5	440	828980.71	1067688.04	3	504	829875.43	1067805.05	7
377	829383.20	1067738.32	3	441	828953.37	1067713.45	7	505	829874.71	1067804.76	7
378	829334.57	1067746.99	7	442	828824.36	1067648.91	7	506	829871.42	1067807.92	3
379	829319.24	1067749.64	3	443	828821.49	1067643.20	3	507	829870.05	1067805.08	3
380	829316.06	1067750.20	3	444	828822.20	1067633.37	3	508	829872.22	1067803.62	7
381	829314.16	1067734.37	3	445	828822.80	1067631.09	7	509	829873.38	1067802.84	7
382	829317.93	1067710.33	3	446	828821.09	1067624.53	7	510	829871.03	1067800.62	7
383	829318.07	1067709.46	7	447	828819.71	1067629.85	7	511	829869.83	1067801.44	7
384	829318.25	1067708.27	4	448	828823.75	1067655.03	8	512	829867.06	1067803.30	3
385	829315.30	1067690.00	7	449	828824.92	1067657.35	3	513	829860.97	1067797.18	3
386	829303.14	1067688.68	3	450	828842.47	1067668.85	8	514	829842.23	1067784.98	3
387	829238.38	1067686.54	3	451	828861.47	1067681.30	3	515	829840.94	1067784.59	3
388	829221.64	1067681.52	7	452	828896.47	1067705.21	3	516	829841.83	1067782.17	7
389	829217.76	1067680.36	3	453	828897.53	1067705.75	7	517	829842.39	1067780.61	7
390	829194.10	1067672.14	7	454	828959.41	1067715.07	7	518	829839.55	1067779.22	7
391	829188.53	1067673.54	3	455	828976.36	1067699.32	8	519	829838.90	1067781.00	7
392	829216.80	1067683.36	3	456	828983.67	1067696.88	7	520	829837.93	1067783.67	3
393	829221.05	1067684.63	7	457	829029.31	1067730.97	7	521	829821.71	1067778.75	3
394	829237.47	1067689.56	3	458	829037.97	1067737.44	3	522	829789.96	1067775.37	3
395	829302.80	1067691.86	3	459	829032.20	1067738.96	8	523	829790.34	1067771.64	7
396	829314.78	1067693.16	7	460	829025.72	1067740.66	8	524	829787.21	1067771.27	7
397	829315.01	1067707.99	4	461	829032.15	1067742.23	8	525	829786.83	1067775.01	3
398	829314.82	1067709.16	7	462	829041.20	1067739.85	3	526	829739.07	1067769.46	3
399	829314.74	1067709.72	3	463	829041.69	1067740.22	3	527	829733.10	1067767.37	3
400	829310.88	1067734.31	3	464	829061.67	1067743.50	3	528	829723.61	1067757.88	3
401	829312.84	1067750.68	3	465	829061.76	1067747.41	7	529	829718.59	1067752.53	3
402	829294.71	1067752.88	3	466	829064.92	1067747.96	7	530	829723.39	1067750.34	7
403	829287.21	1067750.63	3	467	829064.83	1067744.06	7	531	829721.50	1067747.75	7
404	829285.29	1067750.06	3	468	829090.11	1067745.47	3	532	829716.31	1067750.11	3
405	829258.81	1067747.56	3	469	829104.50	1067743.83	8	533	829703.70	1067736.68	3
406	829210.77	1067747.36	3	470	829106.88	1067743.56	3	534	829700.74	1067734.34	3
407	829179.75	1067735.69	3	471	829106.93	1067745.21	7	535	829704.02	1067731.10	7
408	829168.06	1067734.70	8	472	829107.01	1067747.51	3	536	829701.52	1067729.14	7
409	829147.68	1067791.78	7	473	829107.08	1067749.51	3	537	829698.25	1067732.37	3
410	829150.60	1067792.45	3	474	829110.22	1067749.41	3	538	829690.38	1067726.15	3
411	829151.31	1067789.38	3	475	829110.12	1067746.20	3	539	829672.72	1067716.15	3
412	829148.03	1067788.62	7	476	829110.10	1067745.65	7	540	829673.14	1067715.25	3
413	829149.76	1067861.47	7	477	829110.02	1067743.20	3	541	829672.78	1067715.08	3
414	829152.82	1067861.00	3	478	829120.27	1067742.04	3	542	829679.53	1067714.03	7
415	829152.34	1067857.88	3	479	829129.37	1067744.30	8	543	829675.14	1067711.47	7
416	829149.18	1067858.37	7	480	829168.06	1067740.02	8	544	829667.56	1067712.65	3
417	829096.55	1067909.05	7	481	829178.57	1067740.91	3	545	829638.63	1067699.20	3
418	829095.43	1067909.37	7	482	829190.10	1067745.25	3	546	829640.50	1067695.96	7
419	829096.44	1067912.46	7	483	829186.67	1067750.67	7	547	829635.68	1067693.80	7
420	829099.79	1067911.51	7	484	829190.37	1067750.71	7	548	829633.86	1067696.95	3
421	829101.87	1067984.86	7	485	829193.11	1067746.38	3	549	829611.78	1067686.52	3
422	829103.66	1067985.97	3	486	829209.29	1067752.47	8	550	829613.18	1067683.80	7
423	829105.31	1067983.29	3	487	829336.90	1067751.89	7	551	829610.28	1067682.55	7
424	829101.59	1067980.99	7	488	829377.25	1067744.75	7	552	829608.95	1067685.14	3
425	829131.79	1067739.44	8	489	829383.64	1067743.62	3	553	829586.73	1067674.41	3
426	829120.63	1067736.66	3	490	829400.61	1067743.85	3	554	829587.47	1067672.76	7
427	829107.20	1067738.19	3	491	829429.22	1067744.22	3	555	829584.58	1067671.50	7
428	829106.73	1067727.82	8	492	829429.59	1067744.87	7	556	829583.89	1067673.05	3
429	829106.01	1067711.95	7	493	829434.41	1067753.34	3	557	829564.02	1067663.56	3
430	829105.63	1067703.76	8	494	829486.64	1067747.38	3	558	829564.80	1067662.10	7
431	829102.44	1067703.98	8	495	829505.90	1067745.02	3	559	829561.95	1067660.75	7
432	829102.78	1067711.42	7	496	829536.75	1067741.22	3	560	829561.17	1067662.21	3
433	829104.02	1067738.55	3	497	829538.65	1067740.27	3	561	829549.24	1067656.45	3
434	829089.97	1067740.15	3	498	829568.50	1067725.31	3	562	829549.91	1067655.02	7
435	829065.37	1067738.73	3	499	829595.25	1067716.42	3	563	829547.06	1067653.67	7
436	829043.83	1067735.20	3	500	829872.26	1067818.54	7	564	829546.41	1067655.07	3
437	829032.94	1067727.06	7	501	829875.69	1067816.78	3	565	829542.38	1067653.10	3
438	828986.56	1067692.42	7	502	829872.86	1067810.91	3	566	829543.07	1067651.79	7

Seznam souřadnic (S–JTSK)

Souřadnice pro zápis do KN				Souřadnice pro zápis do KN				Souřadnice pro zápis do KN			
Č. bodu	Y	X	kód kv.	Č. bodu	Y	X	kód kv.	Č. bodu	Y	X	kód kv.
567	829540.20	1067650.48	7	631	829344.55	1067392.46	7	695	828868.16	1067388.73	7
568	829539.55	1067651.72	3	632	829347.20	1067393.31	8	696	828874.78	1067388.88	8
569	829523.31	1067643.79	3	633	829348.27	1067390.35	8	697	828872.41	1067388.54	7
570	829523.71	1067642.97	7	634	829345.50	1067389.45	7	698	828819.51	1067392.44	7
571	829520.84	1067641.66	7	635	829344.15	1067389.02	3	699	828818.20	1067377.35	8
572	829520.48	1067642.41	3	636	829352.25	1067363.90	3	700	828795.16	1067308.11	7
573	829515.97	1067640.25	3	637	829351.33	1067363.60	3	701	828789.93	1067280.85	3
574	829516.25	1067639.57	7	638	829352.53	1067350.87	3	702	828773.17	1067208.57	8
575	829513.38	1067638.26	7	639	829355.12	1067351.21	7	703	828767.14	1067182.40	3
576	829513.12	1067638.90	3	640	829362.67	1067352.15	8	704	828720.33	1067148.45	3
577	829500.24	1067632.84	3	641	829366.19	1067352.54	8	705	828712.03	1067142.60	8
578	829500.44	1067632.37	7	642	829365.04	1067355.91	3	706	828695.75	1067131.12	7
579	829497.58	1067631.06	7	643	829364.37	1067357.31	7	707	828686.50	1067124.60	3
580	829497.38	1067631.50	3	644	829367.37	1067358.33	7	708	828685.94	1067125.43	3
581	829475.39	1067621.15	3	645	829367.96	1067357.09	3	709	828651.40	1067100.62	8
582	829475.56	1067620.79	7	646	829369.17	1067353.53	8	710	828645.57	1067096.43	3
583	829472.68	1067619.28	7	647	829369.39	1067352.90	3	711	828625.68	1067060.20	7
584	829472.04	1067620.67	3	648	829381.02	1067354.21	3	712	828623.57	1067056.36	7
585	829449.27	1067609.71	3	649	829386.26	1067353.49	7	713	828623.05	1067055.42	8
586	829449.89	1067607.76	7	650	829405.18	1067350.90	7	714	828585.25	1066986.86	3
587	829446.93	1067606.67	7	651	829364.08	1067347.03	8	715	828561.41	1066943.24	3
588	829446.39	1067608.37	3	652	829355.99	1067346.03	7	716	828560.81	1066940.59	3
589	829440.46	1067606.50	3	653	829352.85	1067345.62	3	717	828539.29	1066845.62	3
590	829441.09	1067604.50	7	654	829351.74	1067311.77	7	718	828521.95	1066804.62	7
591	829438.13	1067603.41	7	655	829351.50	1067307.66	3	719	828519.52	1066798.88	3
592	829437.46	1067605.55	3	656	829349.98	1067295.25	8	720	828516.23	1066797.68	8
593	829424.77	1067601.55	3	657	829349.89	1067294.49	3	721	828510.27	1066795.50	7
594	829407.13	1067598.77	3	658	829351.34	1067294.31	8	722	828497.61	1066790.89	8
595	829407.28	1067597.67	7	659	829352.24	1067294.20	8	723	828488.49	1066787.56	8
596	829404.17	1067597.16	7	660	829366.55	1067292.35	8	724	828468.20	1066780.26	8
597	829404.01	1067598.28	3	661	829386.08	1067288.97	7	725	828466.84	1066779.78	7
598	829402.20	1067598.00	3	662	829396.26	1067281.89	7	726	828458.26	1066776.72	8
599	829402.35	1067596.87	7	663	829364.88	1067287.31	8	727	828449.61	1066773.59	3
600	829399.24	1067596.36	7	664	829357.63	1067288.24	8	728	828432.37	1066764.57	8
601	829399.08	1067597.51	3	665	829351.69	1067288.98	8	729	828425.05	1066760.74	3
602	829384.75	1067595.25	3	666	829349.35	1067289.27	3	730	828416.28	1066752.79	8
603	829384.97	1067594.03	7	667	829348.75	1067282.44	7	731	828416.41	1066752.66	8
604	829381.86	1067593.52	7	668	829346.42	1067255.62	3	732	828415.50	1066748.91	7
605	829381.63	1067594.76	3	669	829331.05	1067247.32	3	733	828414.19	1066743.60	7
606	829327.18	1067585.92	3	670	829327.89	1067246.51	7	734	828412.69	1066737.45	3
607	829314.77	1067581.53	3	671	829318.47	1067244.12	7	735	828404.29	1066711.44	3
608	829315.33	1067581.08	3	672	829312.13	1067242.50	3	736	828399.72	1066711.01	7
609	829307.71	1067571.66	3	673	829297.87	1067253.45	3	737	828398.07	1066710.86	8
610	829307.36	1067568.65	7	674	829298.03	1067253.65	3	738	828384.44	1066709.58	7
611	829305.93	1067556.88	7	675	829283.02	1067251.22	3	739	828379.54	1066709.13	7
612	829305.15	1067557.09	3	676	829162.25	1067301.93	3	740	828377.37	1066708.92	3
613	829308.05	1067532.49	3	677	829165.09	1067325.69	3	741	828364.80	1066695.14	3
614	829309.13	1067531.75	7	678	829165.90	1067332.48	3	742	828360.11	1066690.06	7
615	829309.69	1067519.52	3	679	829163.49	1067334.57	7	743	828351.73	1066681.63	8
616	829311.80	1067502.20	3	680	829146.37	1067349.30	3	744	828337.74	1066667.59	8
617	829313.13	1067502.01	7	681	829118.46	1067378.11	3	745	828330.61	1066658.94	7
618	829313.56	1067498.00	7	682	829090.04	1067406.51	3	746	828323.50	1066650.30	3
619	829312.31	1067498.11	3	683	829089.39	1067405.76	3	747	828314.79	1066636.98	8
620	829319.74	1067463.06	3	684	829058.45	1067432.99	7	748	828300.59	1066609.29	3
621	829321.70	1067463.92	7	685	829052.94	1067437.84	7	749	828293.62	1066597.87	8
622	829322.70	1067460.81	7	686	828971.76	1067398.91	3				
623	829321.48	1067460.28	3	687	828971.85	1067398.81	3				
624	829338.64	1067406.14	3	688	828974.25	1067396.02	3				
625	829340.10	1067406.38	7	689	828971.87	1067393.97	3				
626	829342.16	1067407.21	8	690	828968.81	1067397.51	3				
627	829343.24	1067404.24	8	691	828930.20	1067381.51	7				
628	829341.07	1067403.37	7	692	828926.06	1067379.70	3				
629	829339.61	1067403.11	3	693	828874.52	1067384.86	3				
630	829343.18	1067392.01	3	694	828874.14	1067386.66	3				

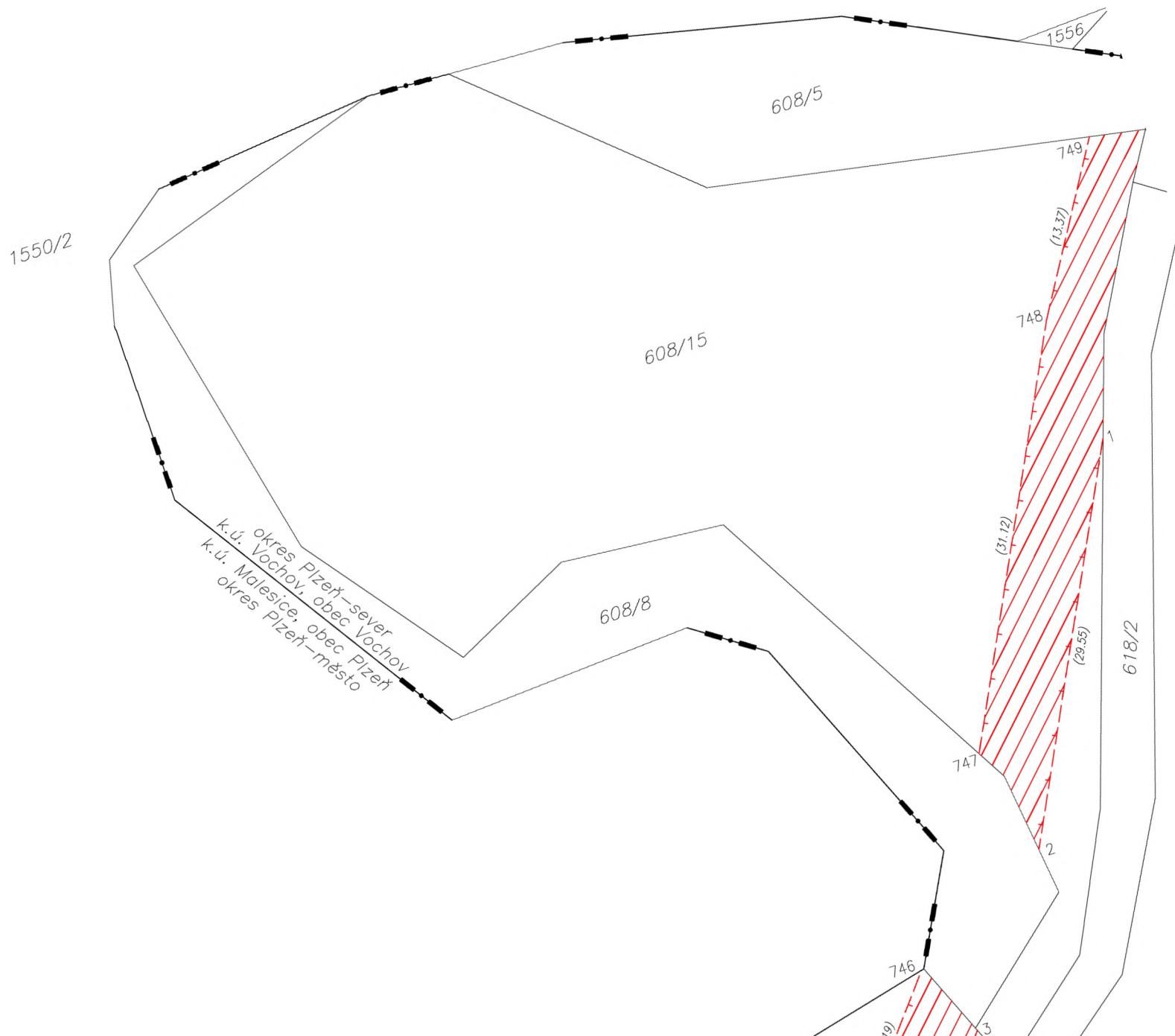

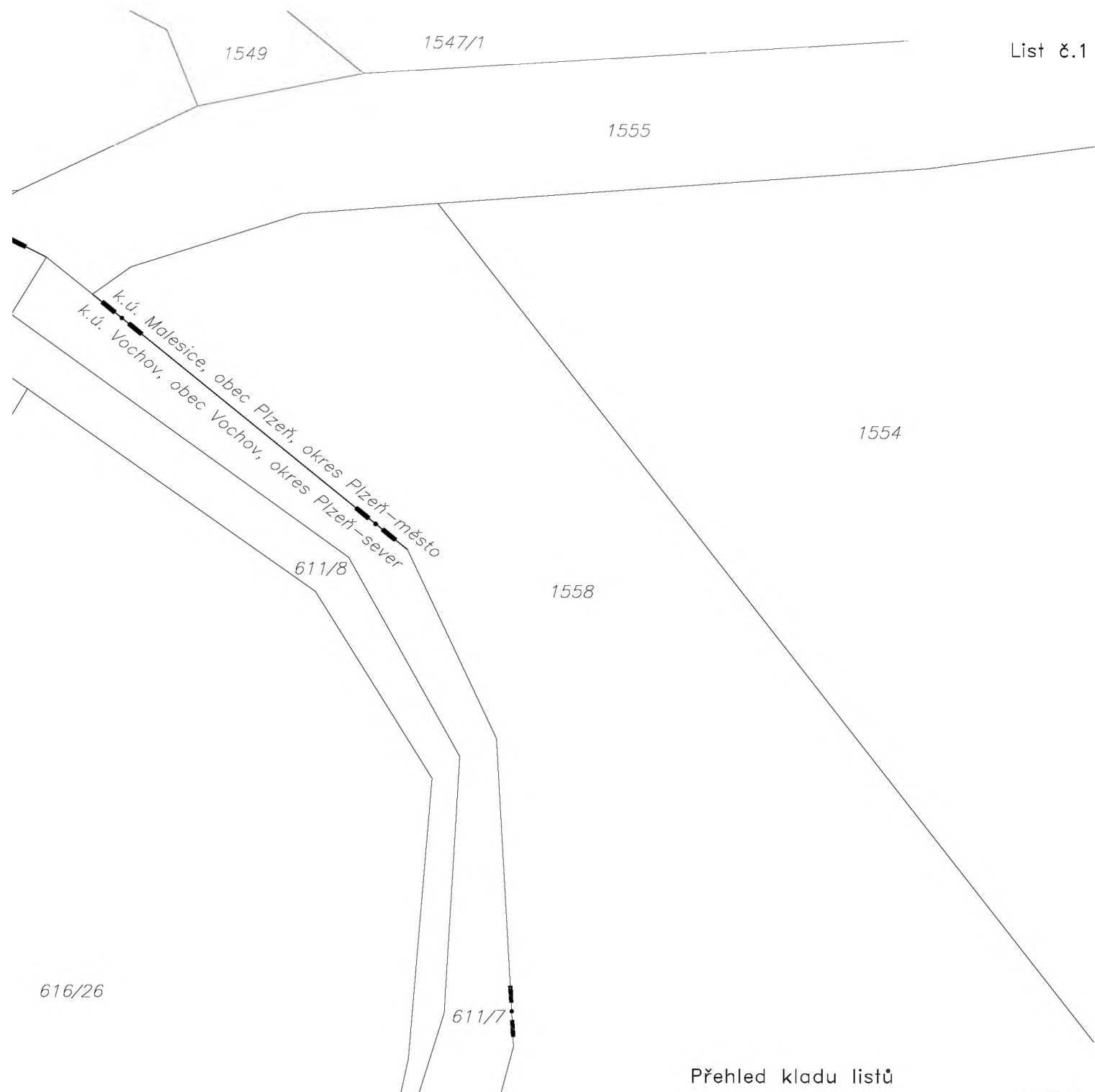

k.ú. Malesice, obec Pízeň, okres Pízeň-město
k.ú. Vochov, obec Vochov, okres Pízeň-sever

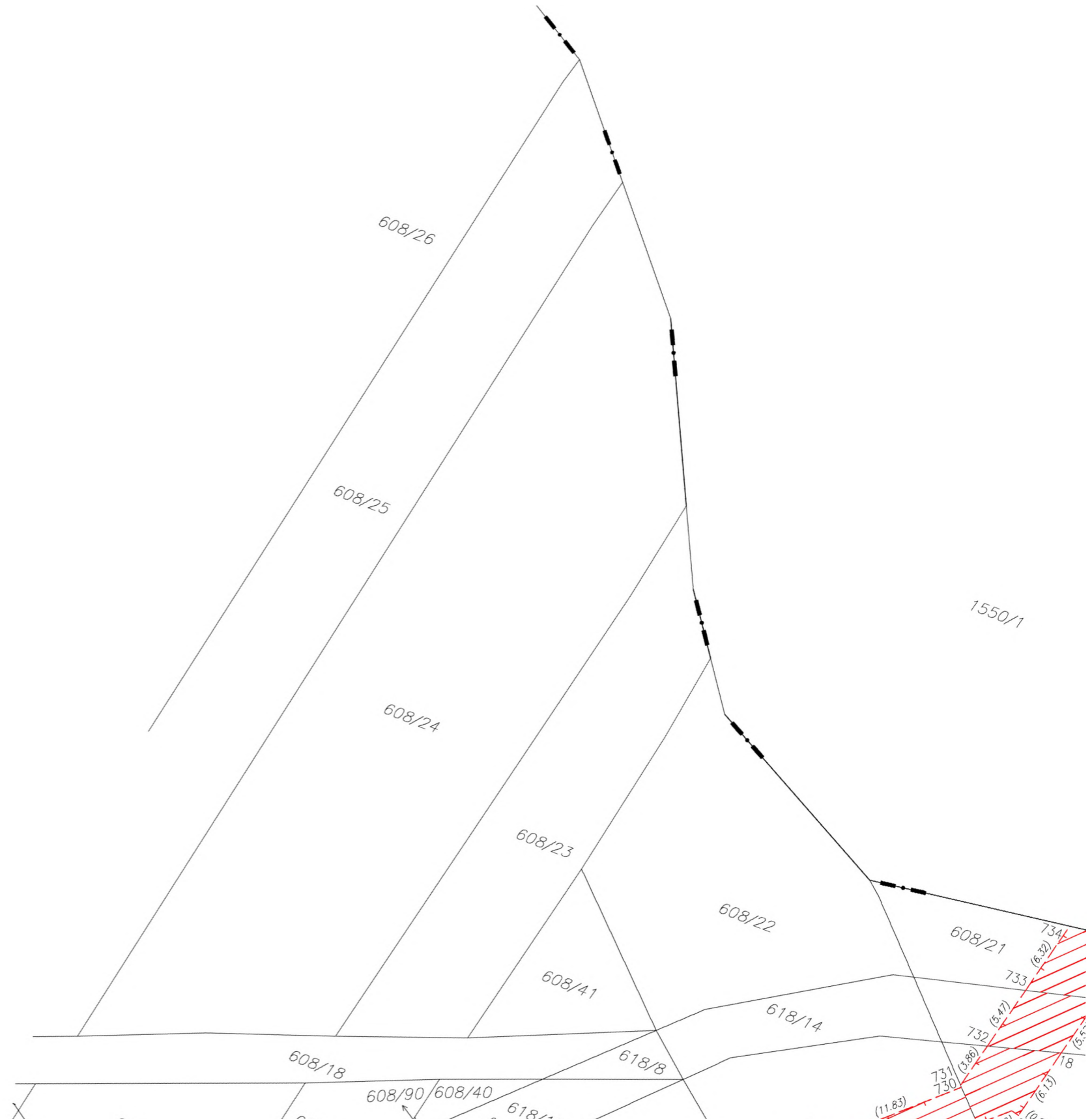

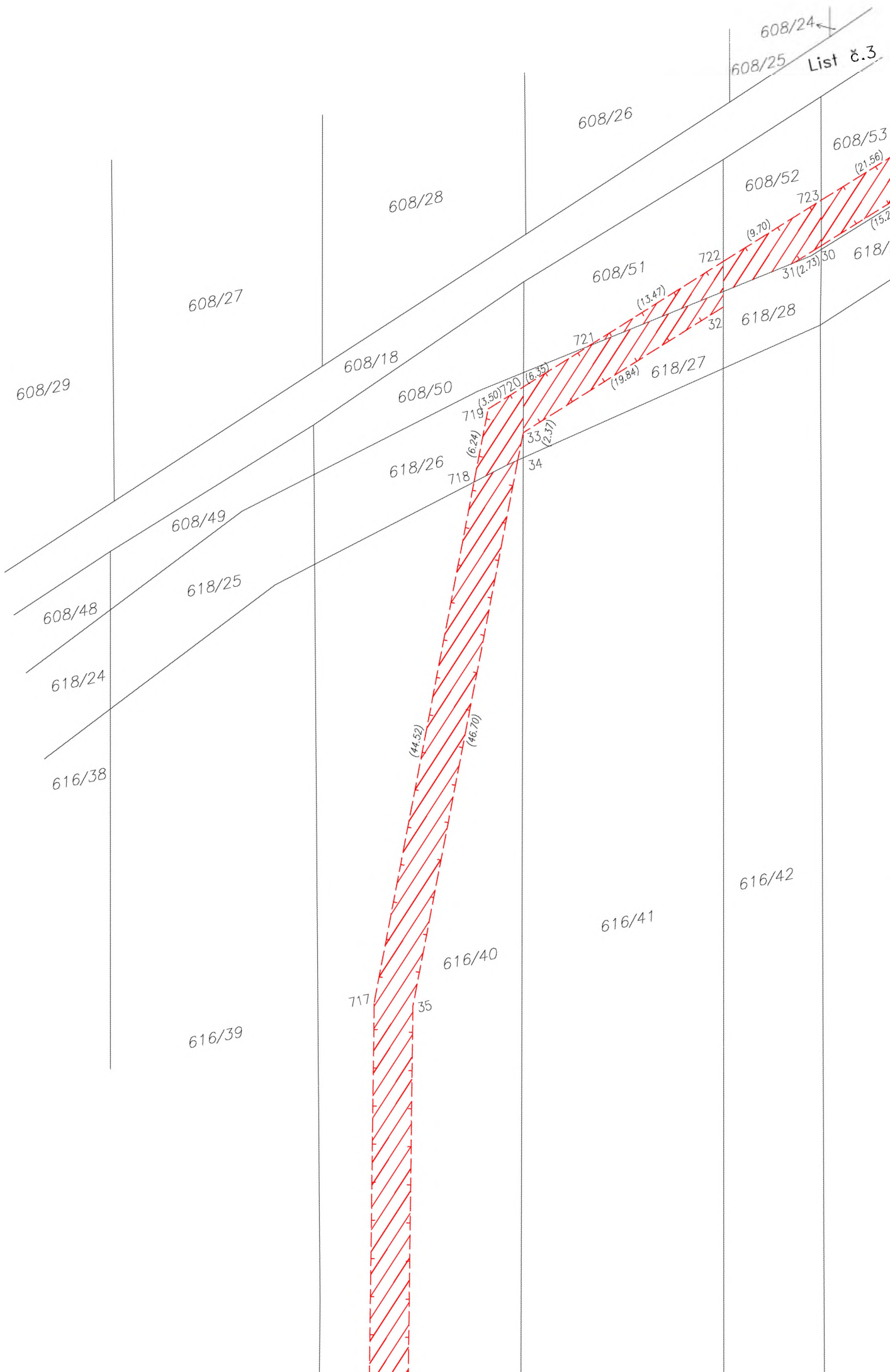

608/24
608/25 List č.3

608/26

608/28

608/27

608/29

608/18

608/51

608/52

608/53

608/50

721

722

723

618/26

718

33

34

608/49

608/48

618/25

618/24

616/38

(44.52)

(46.70)

616/40

616/41

616/42

616/39

717

35

616/37

616/38

616/39

616/40

616/41

616/5

232-25

616/8

716

36

715

51

(49,71)

(30,17)

616/10

Na sudbelně

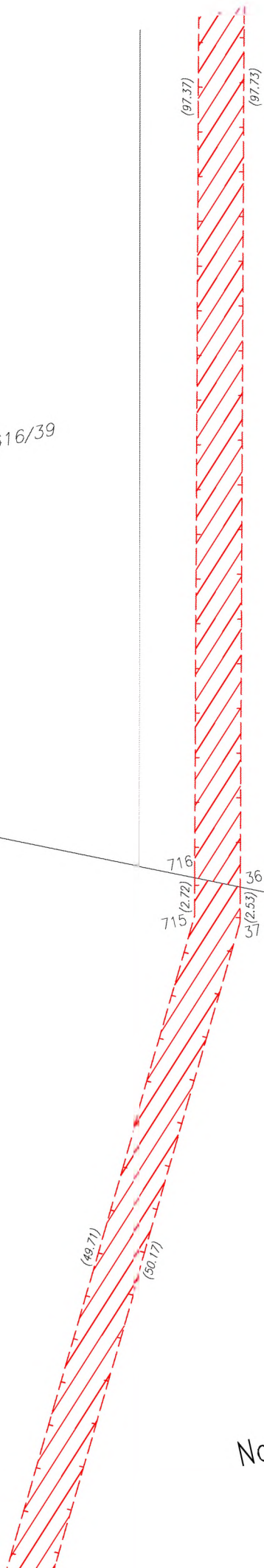

616/8

616/10

617/5

619/11

711

41

616/12

617/9

619/15

(78.29)

(78.04)

(1.08)

(4.38)

713

712

(39.3)

(4.40)

(41.32)

(42.32)

42

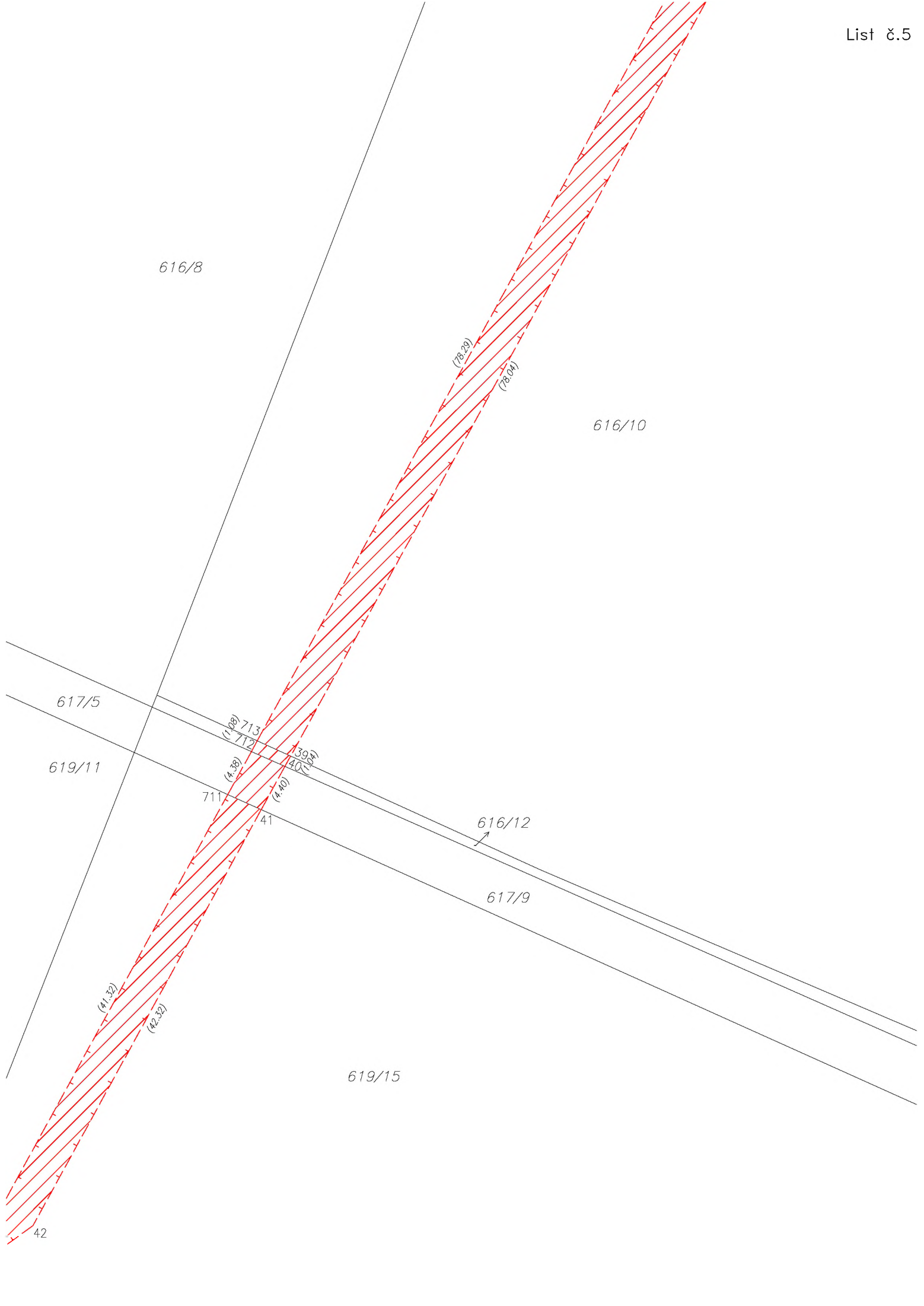

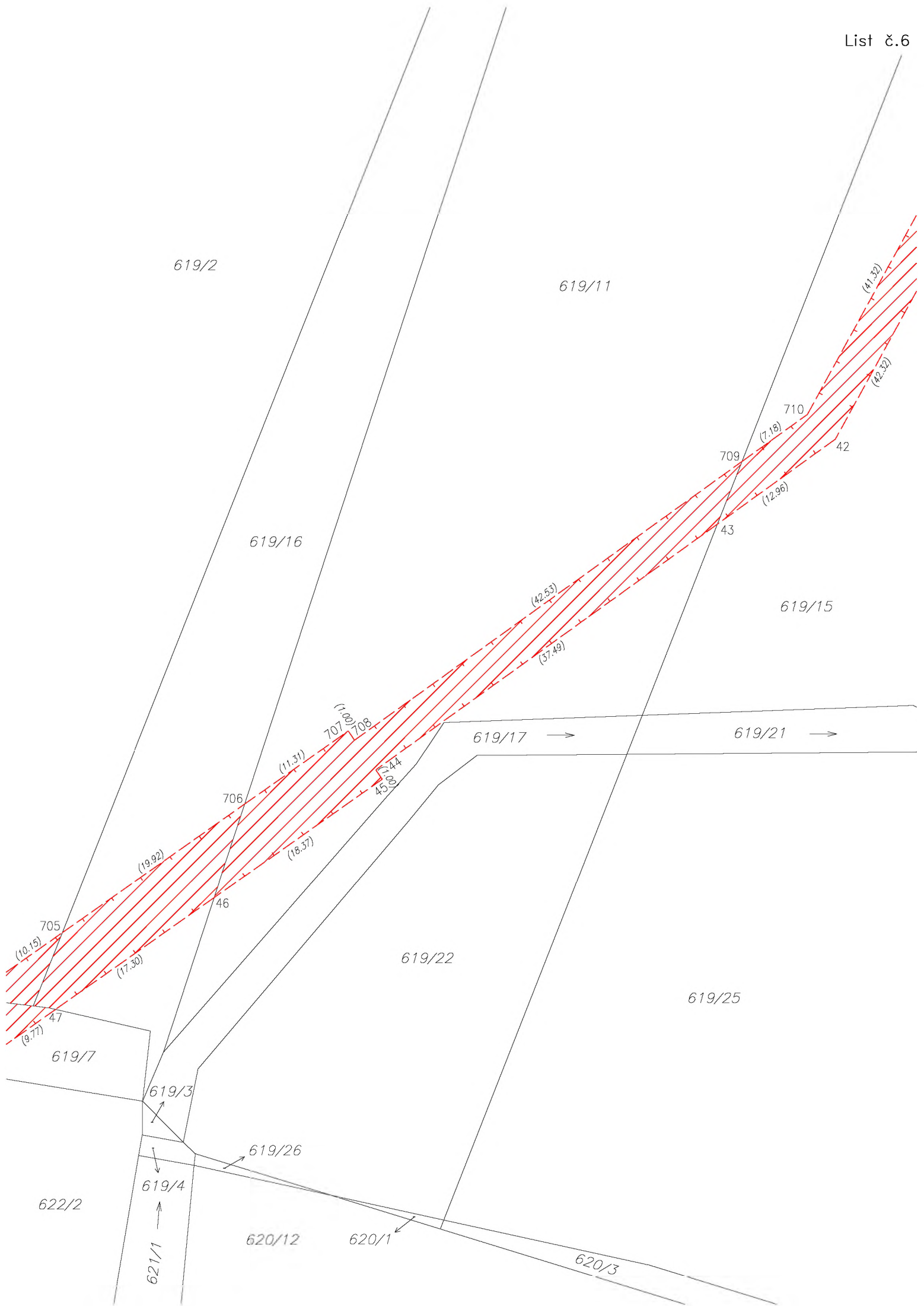

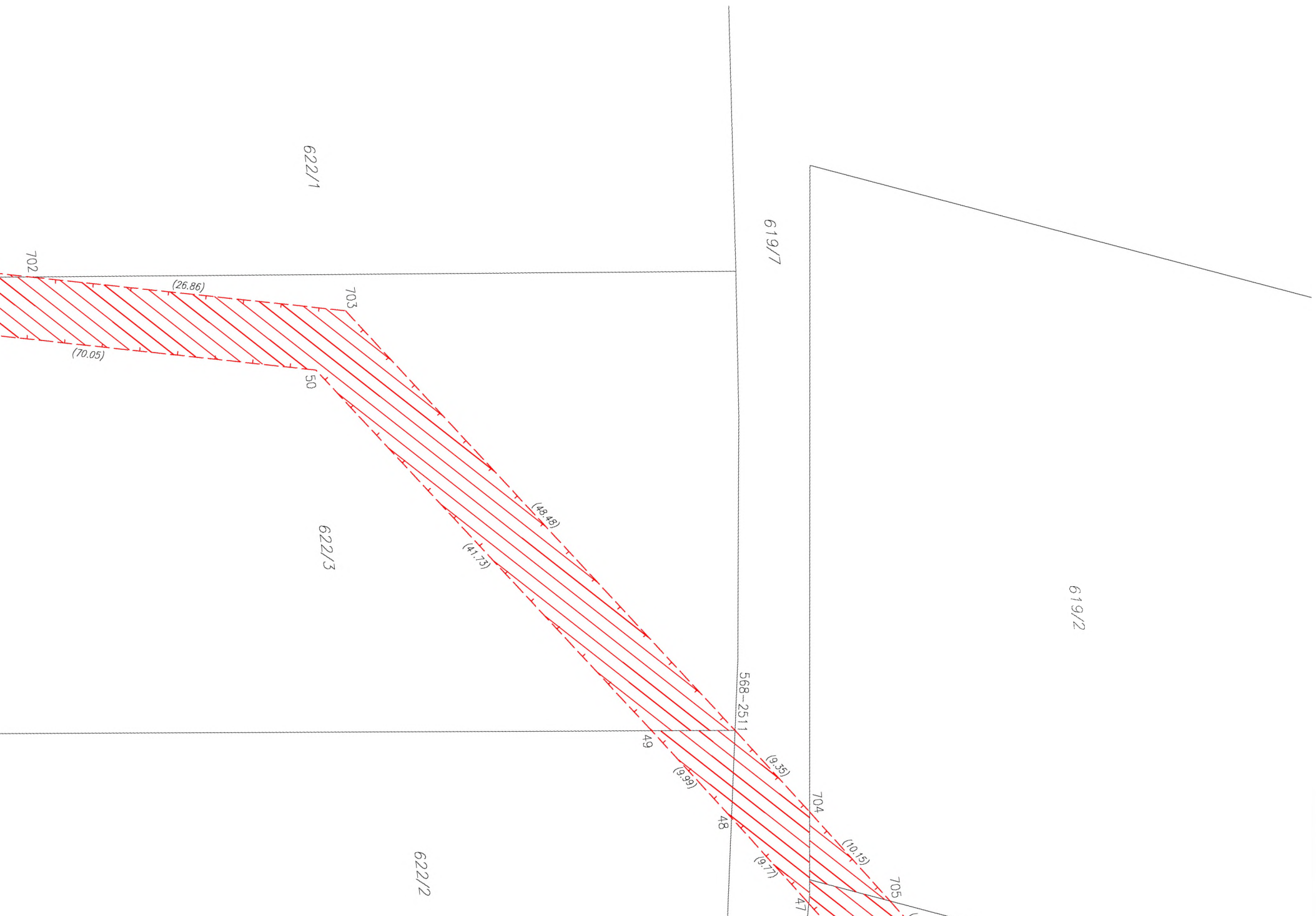

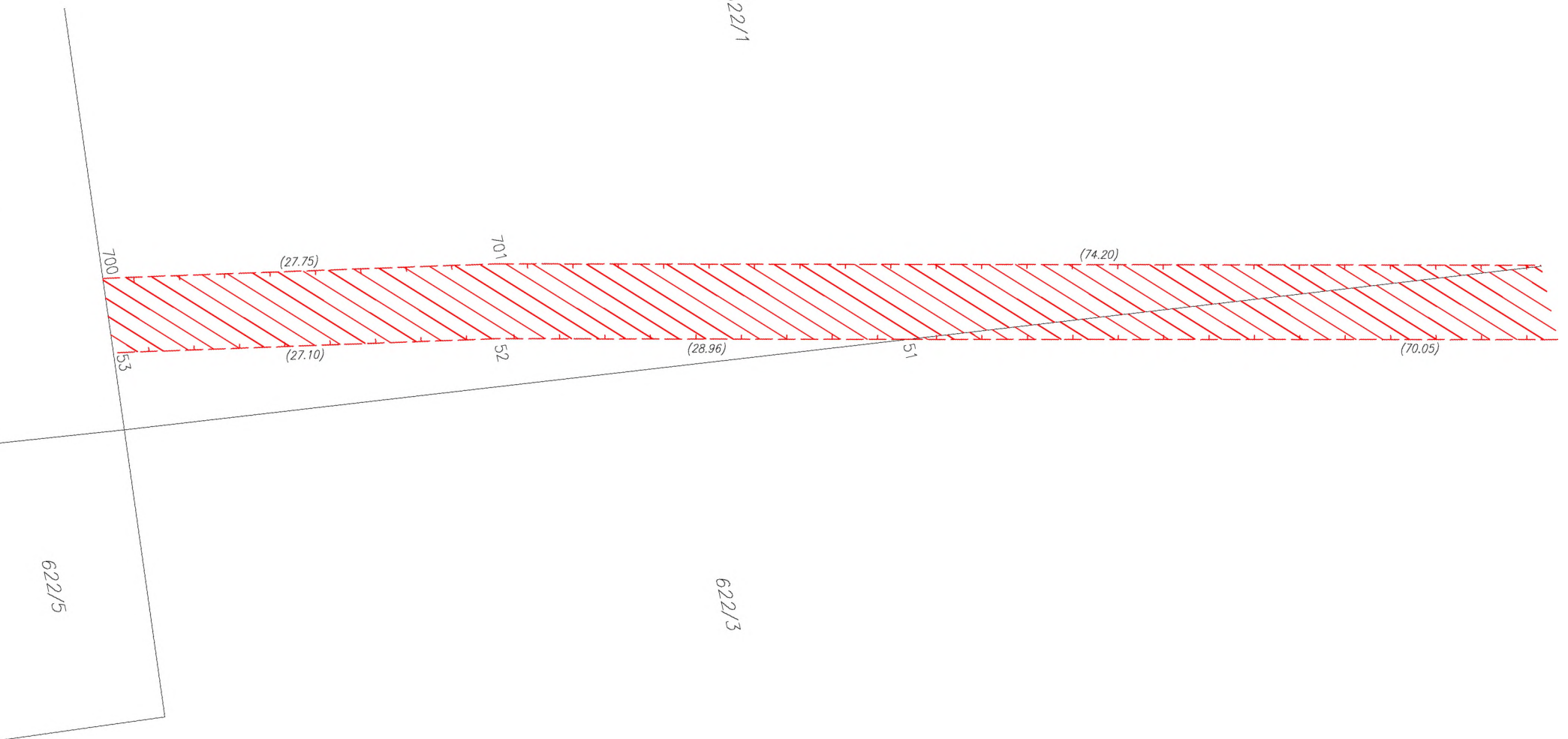

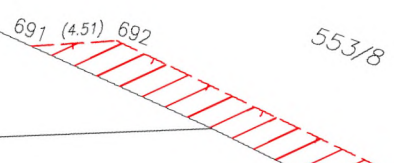
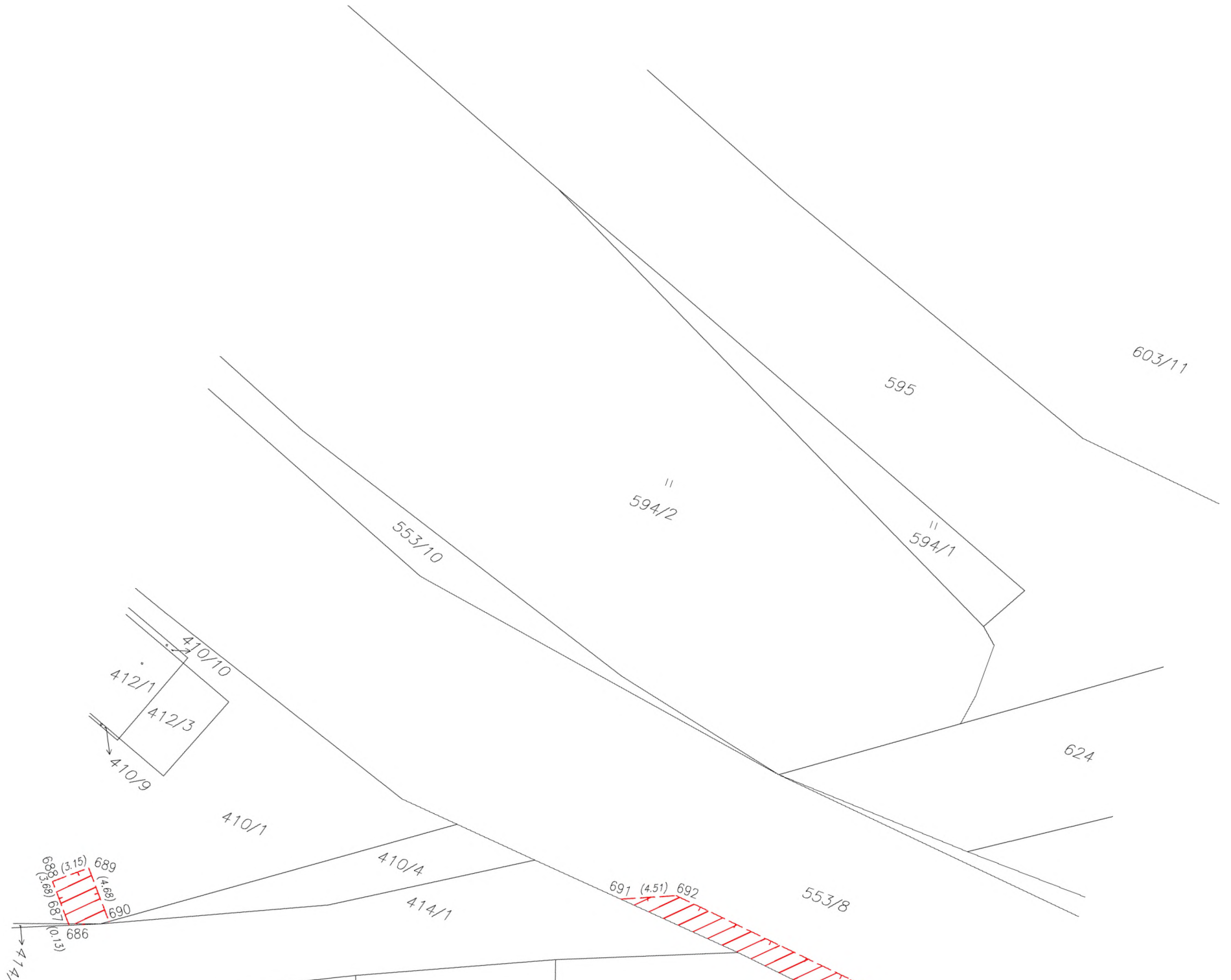

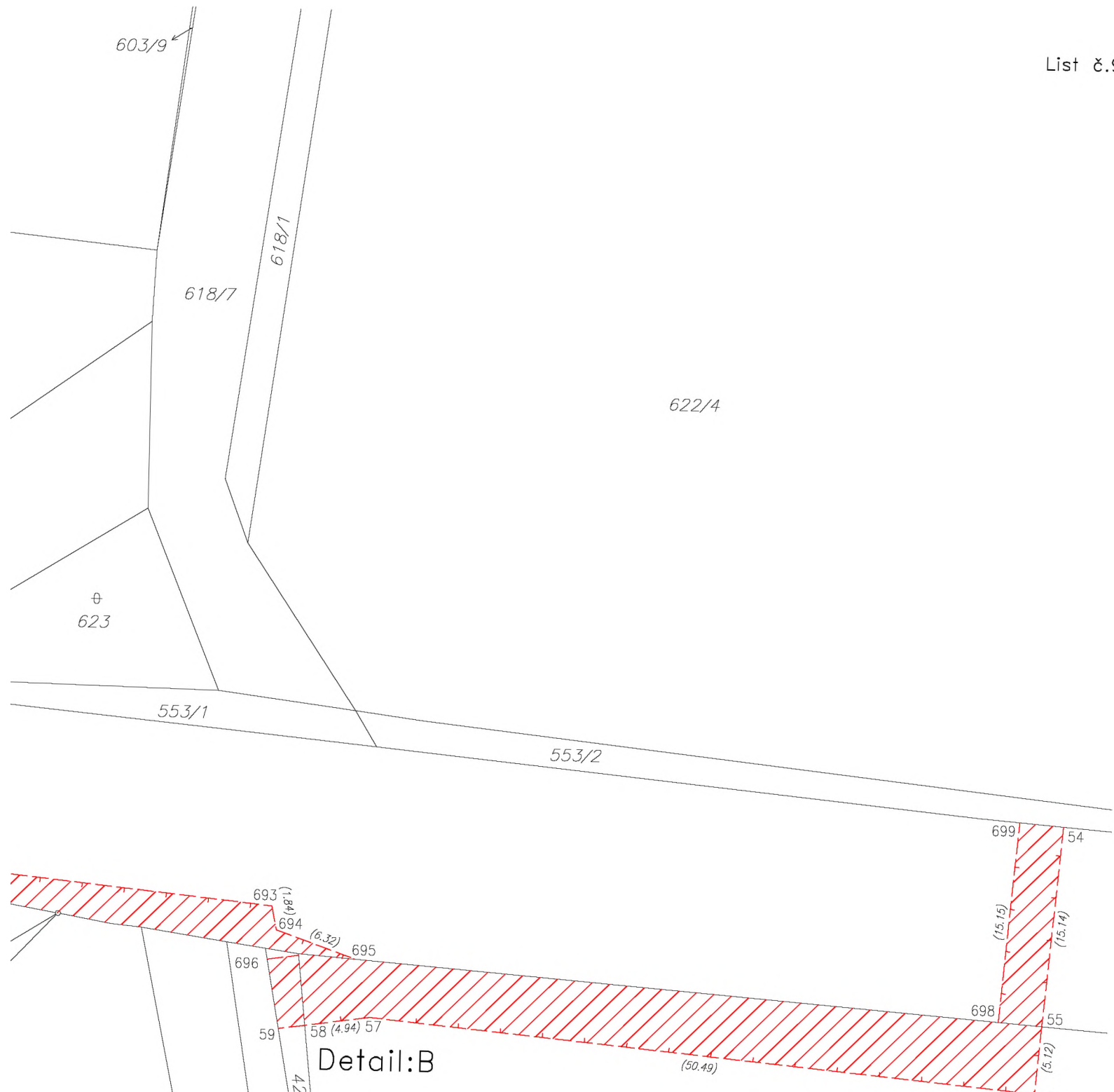



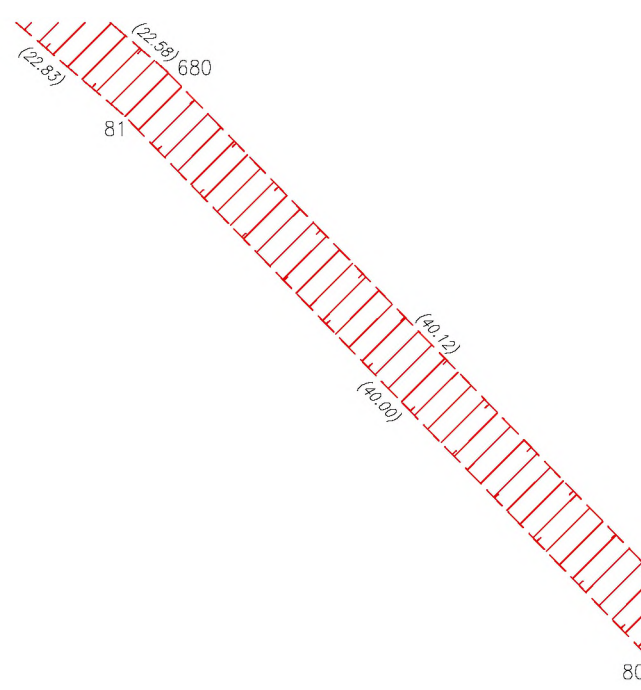
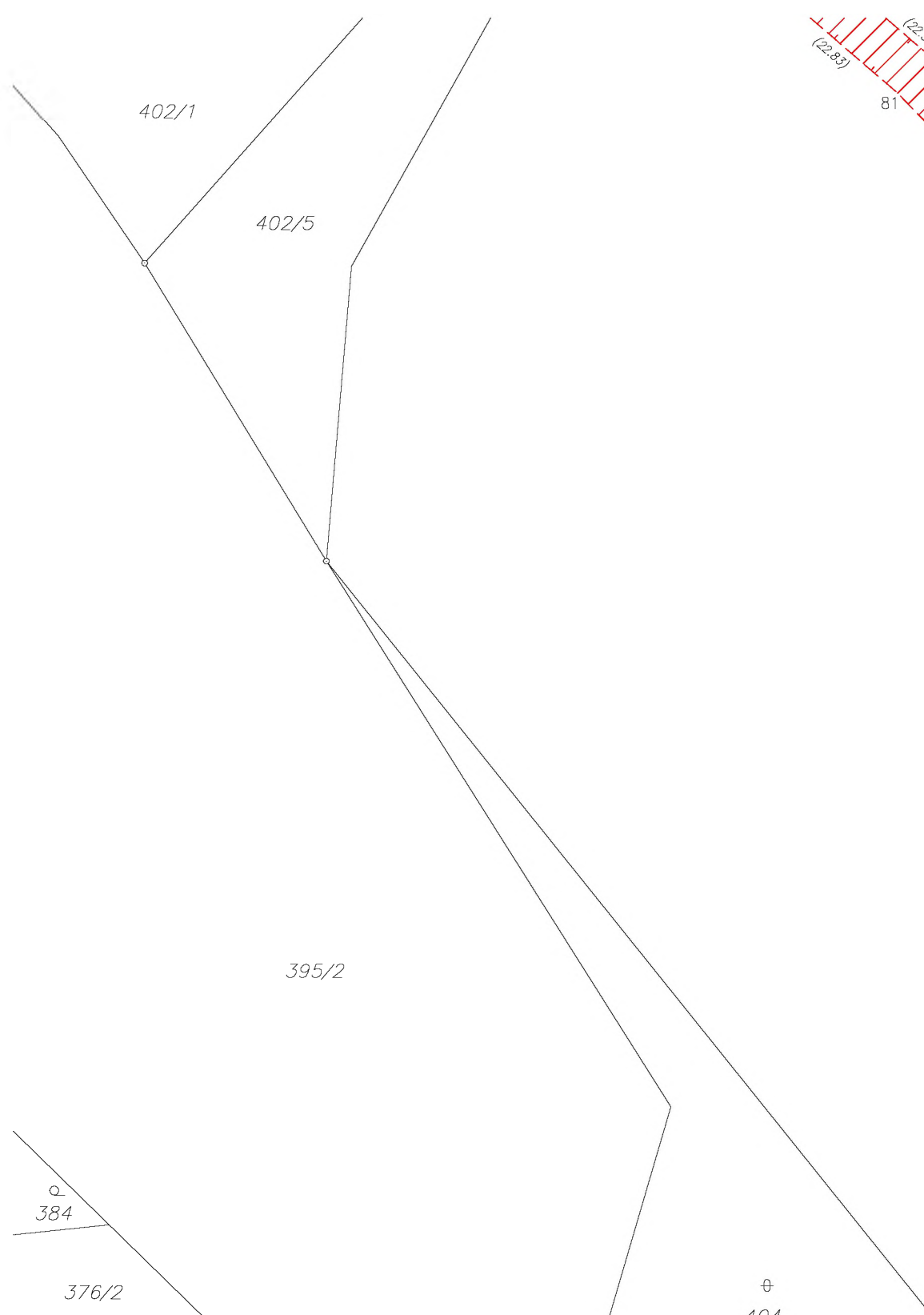

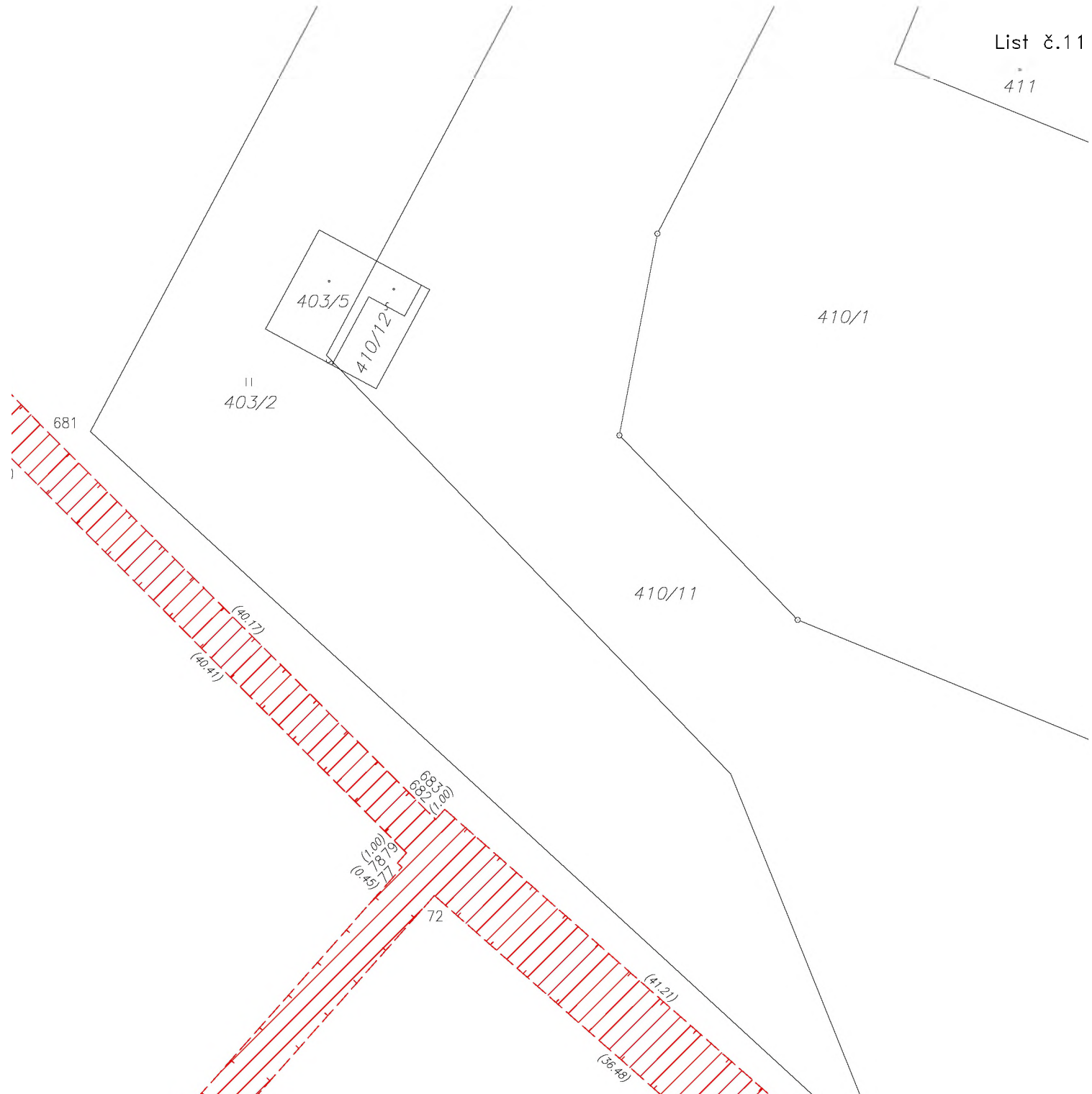

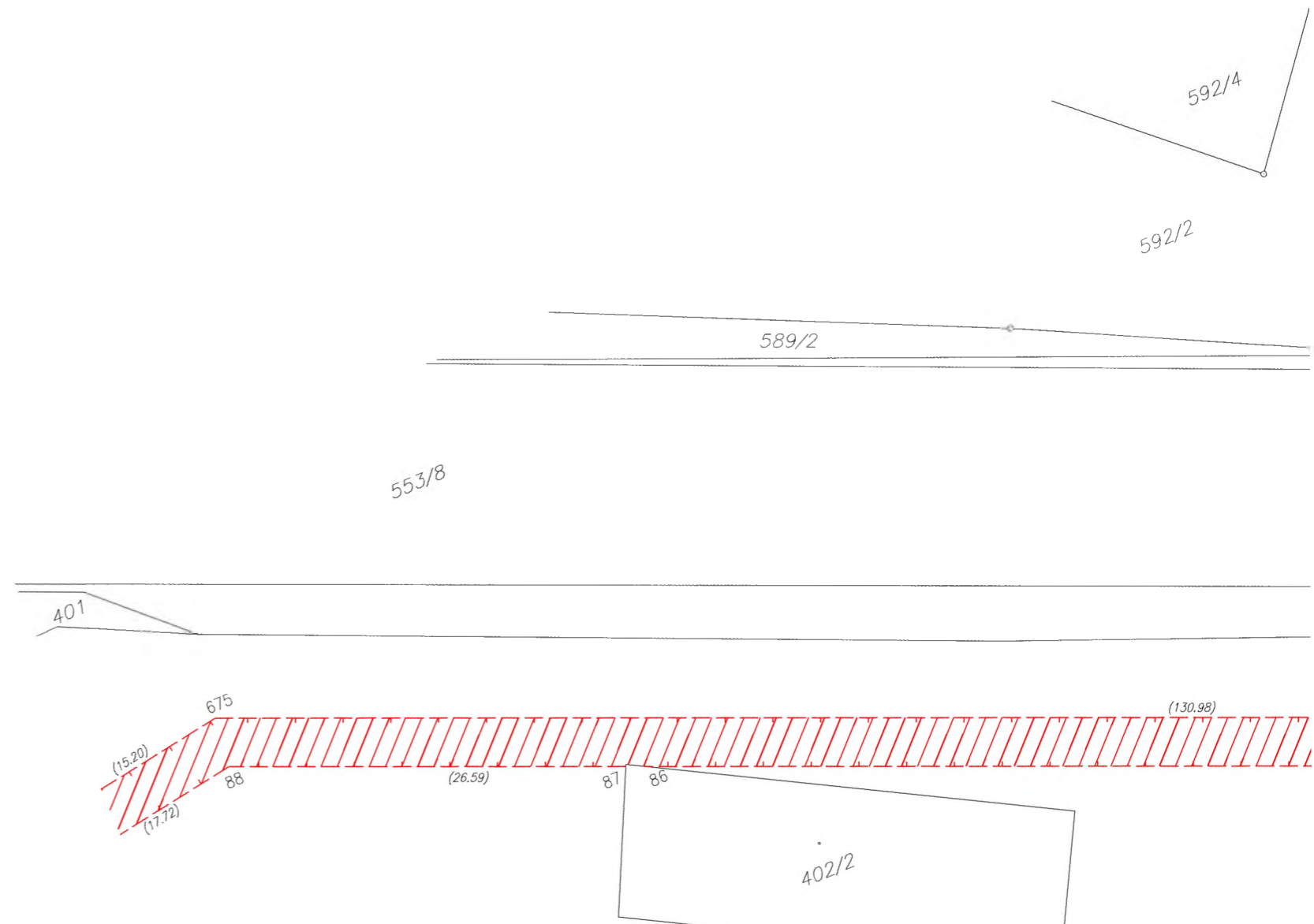

List č.12

596/5

593

553/11

553/5

(99.75)

676

85

(26.15)

(23.93)

402/5

402/1

403/1

677

(6.84)

84

678

(3.19)

679

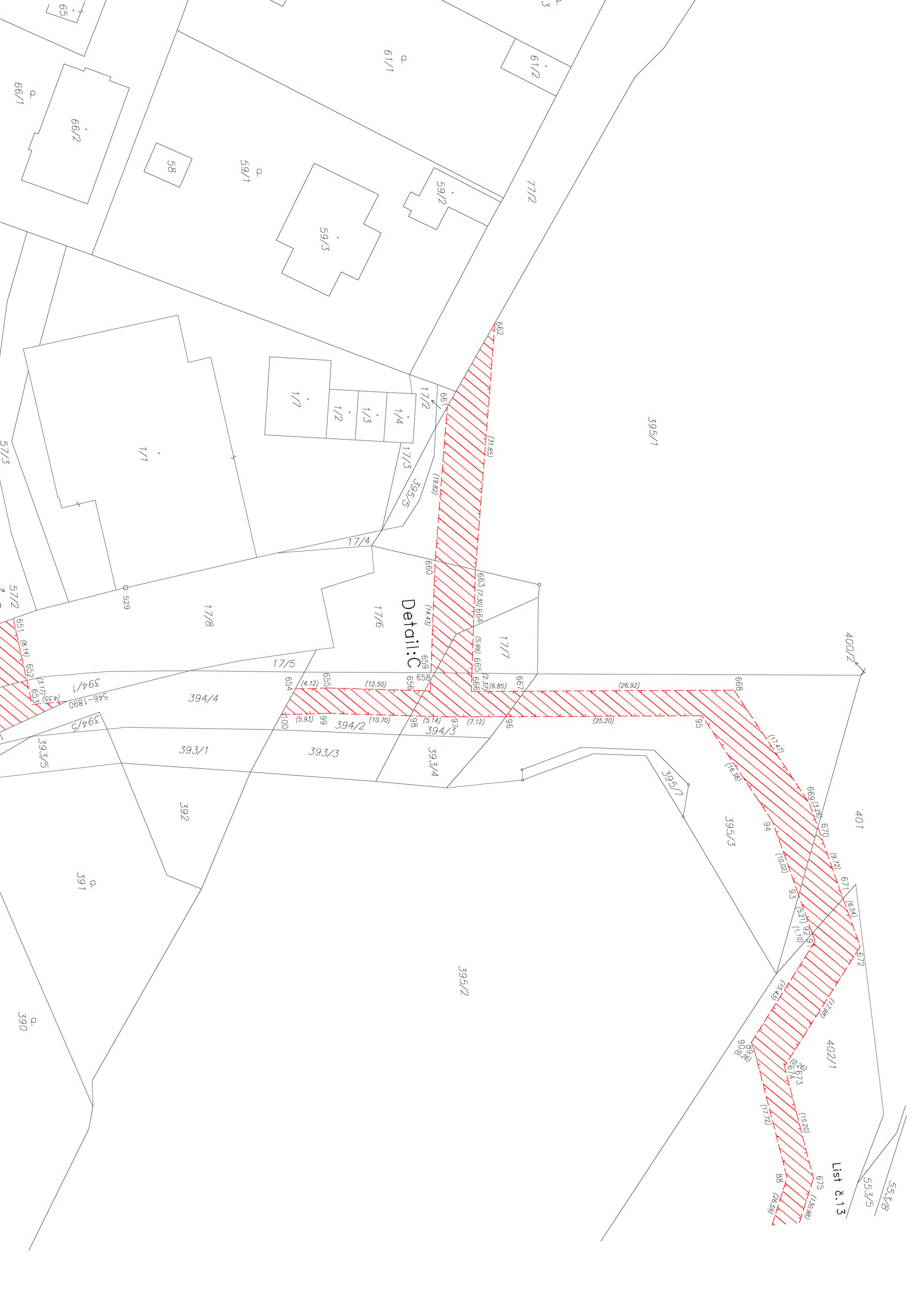

Detail:C

List 8.13

553/8
553/5

395/1

395/2

401

402/1

61/1

77/2

61/2

59/1

17/2

17/3

17/4

17/5

17/6

17/7

17/8

1/1

1/2

1/3

1/4

58

65

66/1

66/2

57/3

57/2

529

551

546-1890

394/1

394/5

393/1

393/3

394/2

394/3

393/4

395/3

395/1

395/2

395/3

395/4

395/5

395/6

395/7

395/8

395/9

395/10

395/11

395/12

668

669

670

671

672

673

674

675

676

677

678

679

680

681

682

683

684

685

686

687

688

689

690

691

692

693

694

695

696

697

698

699

667

666

665

664

663

662

661

660

659

658

657

656

655

654

653

652

651

650

649

648

647

646

645

644

643

642

641

640

639

638

637

636

635

634

633

632

631

630

629

628

627

626

625

624

623

622

621

620

619

618

617

616

615

614

613

612

611

610

609

608

607

606

605

604

603

602

601

600

599

598

597

596

595

594

593

592

591

590

589

588

587

586

585

584

583

582

581

580

579

578

577

576

575

574

573

572

571

570

569

568

567

566

565

564

563

562

561

560

559

558

557

556

555

554

553

552

551

550

549

548

547

546

545

544

543

542

541

540

539

538

537

536

535

534

533

532

531

530

529

528

527

526

525

524

523

522

521

520

519

518

517

516

515

514

513

512

511

510

509

508

507

506

505

504

503

502

501

500

499

498

497

496

495

494

493

492

491

490

489

488

487

486

485

484

483

482

481

480

479

478

477

476

475

474

473

472

471

470

469

468

467

466

465

464

463

462

461

460

459

458

457

456

455

454

453

452

451

450

449

448

447

446

445

444

443

442

441

440

439

438

437

436

435

434

433

432

431

430

429

428

427

426

425

424

423

589/1

553/28

553/8

398

399

395/1

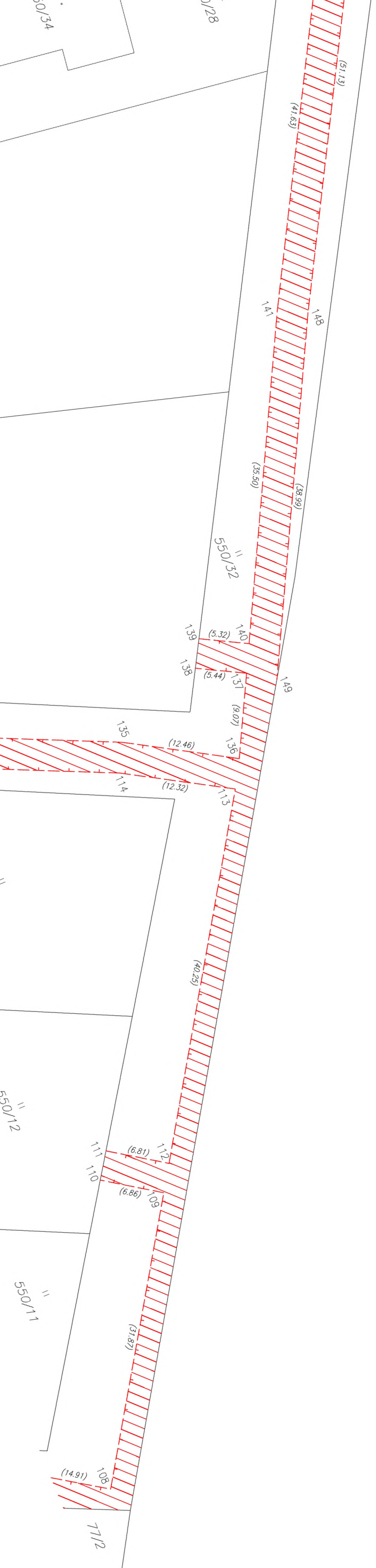



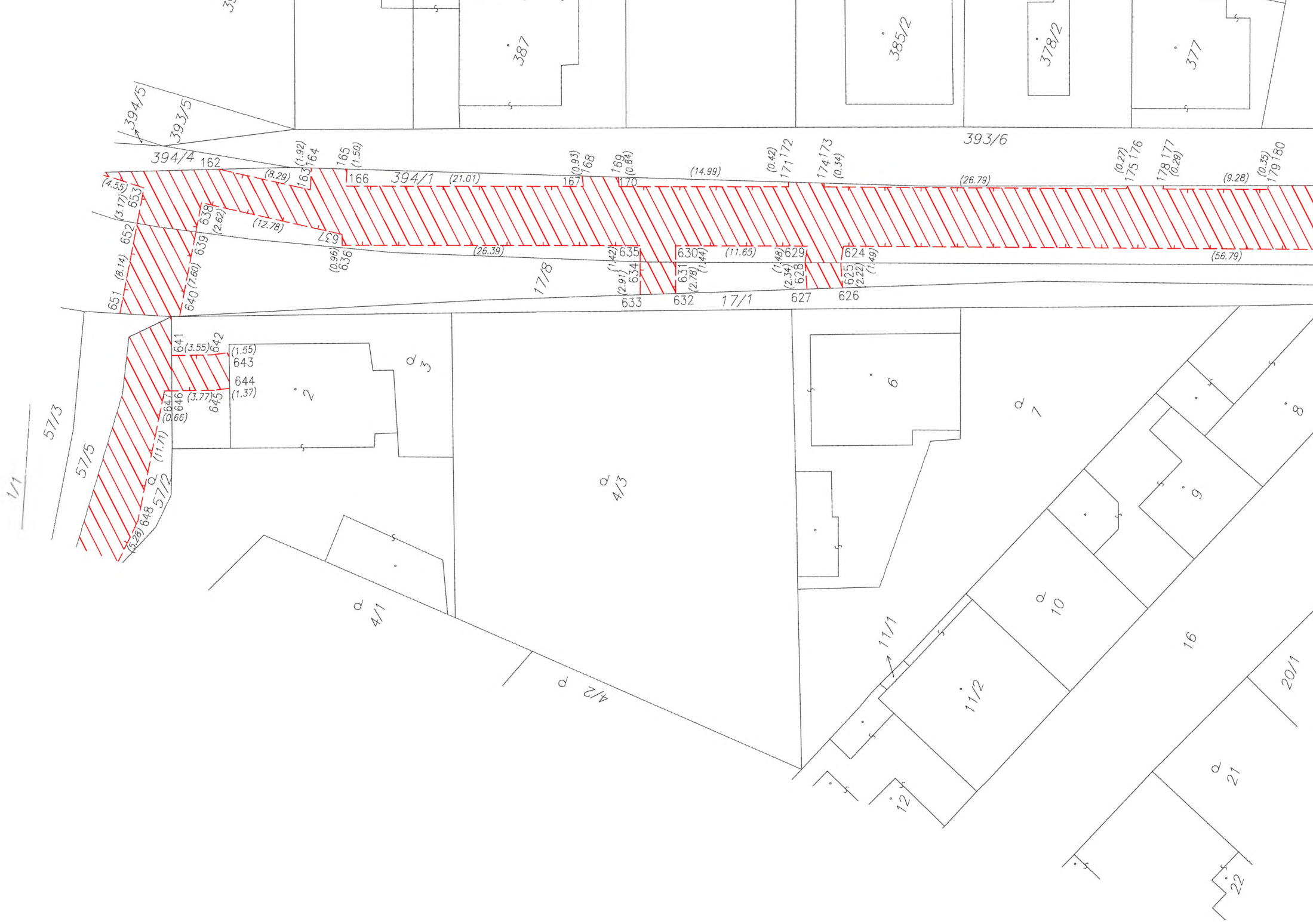



List č. 1

374/2

373/1

375

372

376/1

378/1

377

371/1

371/2

Detail:D

(9.28) 179/180 (0.35)

182/181 (0.41)

393/6 (11.78)

(0.52) 183/184

185

188

(38.3)

(56.79)

17/8

17/1

623

620

(35.6)

(1.34) 622

621 (2.14)

7

527

8

9

16

20/1

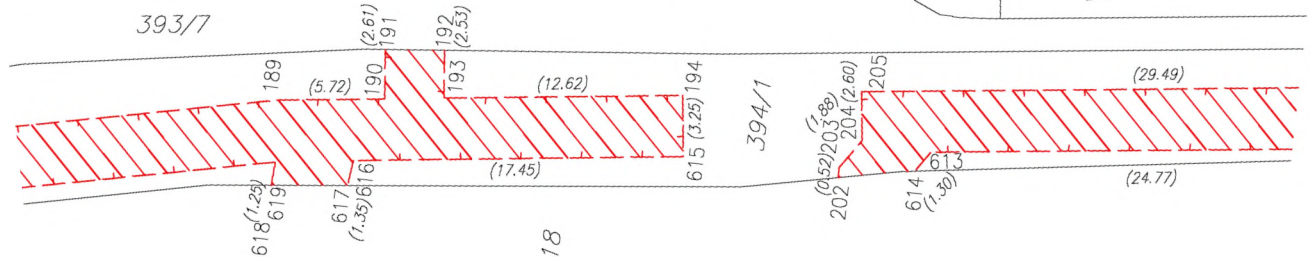
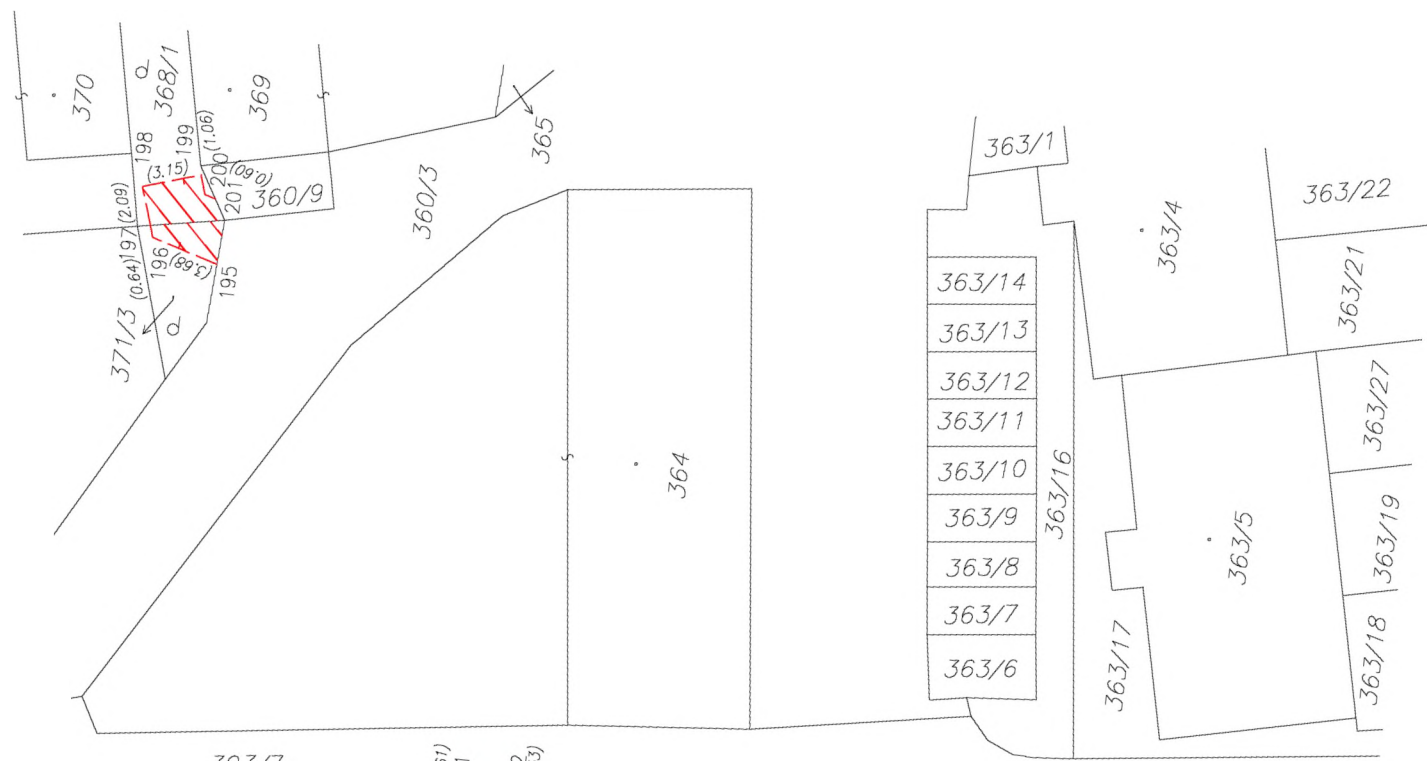

List 8.19
363/18
363/19

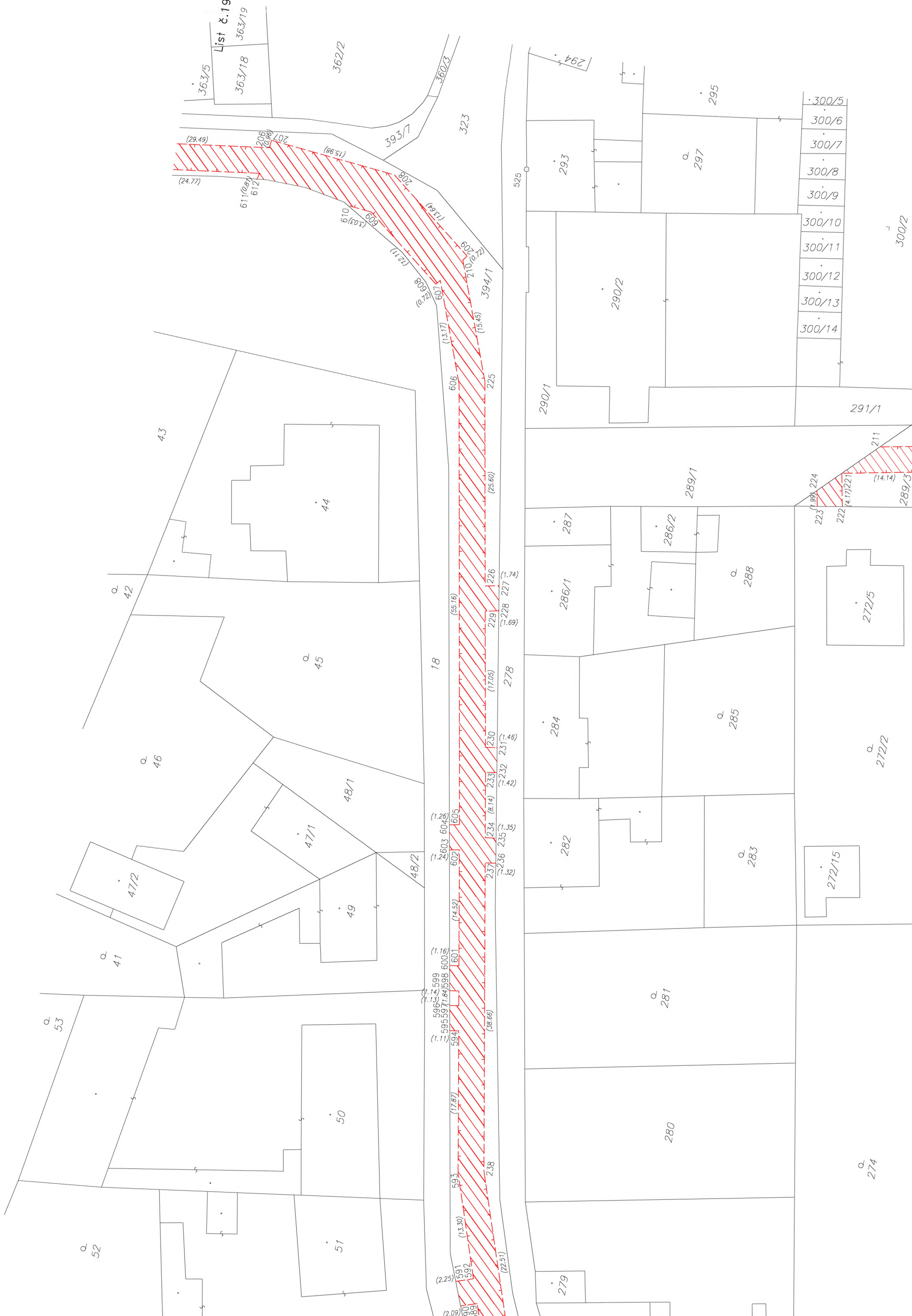

363/5
363/18
363/19

362/2

393/7

323

607

608

609

610

611

612

613

614

615

616

617

618

619

620

621

622

623

624

625

626

627

628

629

630

631

632

633

634

635

636

43

Q 42

Q 46

Q 41

Q 53

Q 52

Q 45

44

48/1

50

51

18

605

606

607

608

609

610

611

612

613

614

615

616

617

618

619

620

621

622

623

624

625

626

627

628

629

630

293

Q 297

289/1

287

286/1

Q 288

284

Q 285

282

Q 283

Q 281

280

279

- 300/5
- 300/6
- 300/7
- 300/8
- 300/9
- 300/10
- 300/11
- 300/12
- 300/13
- 300/14

300/2

291/1

211

223

222

224

221

220

219

218

217

216

215

214

213

212

211

210

209

208

207

206

205

204

203

202

201

200

199

198

197

196

195

194

193

192

191

190

189

188

187

186

185

184

183

182

181

180

179

178

177

176

175

174

173

172

171

170

169

168

167

166

165

164

163

162

161

160

159

158

157

156

155

154

153

152

151

150

149

148

147

146

145

144

143

142

141

140

139

138

137

136

135

134

133

132

131

130

129

128

127

126

125

124

123

122

121

120

119

118

117

116

115

114

113

112

111

110

109

108

107

106

105

104

103

102

101

100

99

98

97

96

95

94

93

92

91

90





56/2

57/6

56/4

55

List č.20

51

50

57/7

18

(2.04)

(1.79)

(2.09)

(2.25)

591

592

(13.30)

593

(17.87)

2
1

(582)

(581)

(583)

(584)

(25.27)

(204)

(1.79)

(2.09)

(2.25)

(6.22)

(588)

(589)

(22.51)

(24.31)

(7.40)

(7.41)

(29.57)

239

(22.51)

238

278

522

279

276

280

264

262/2

269/1

275

263/2

269/3

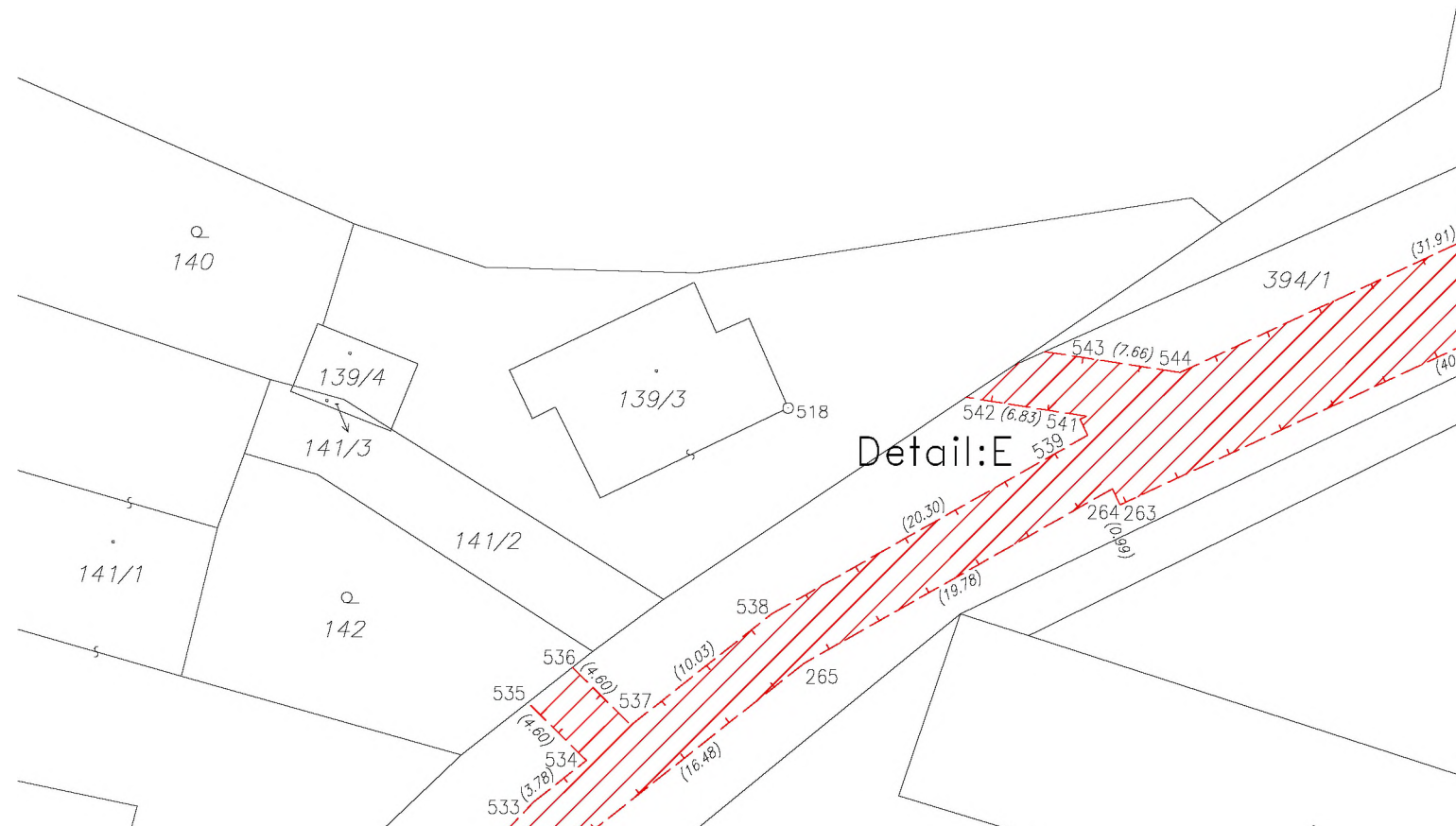

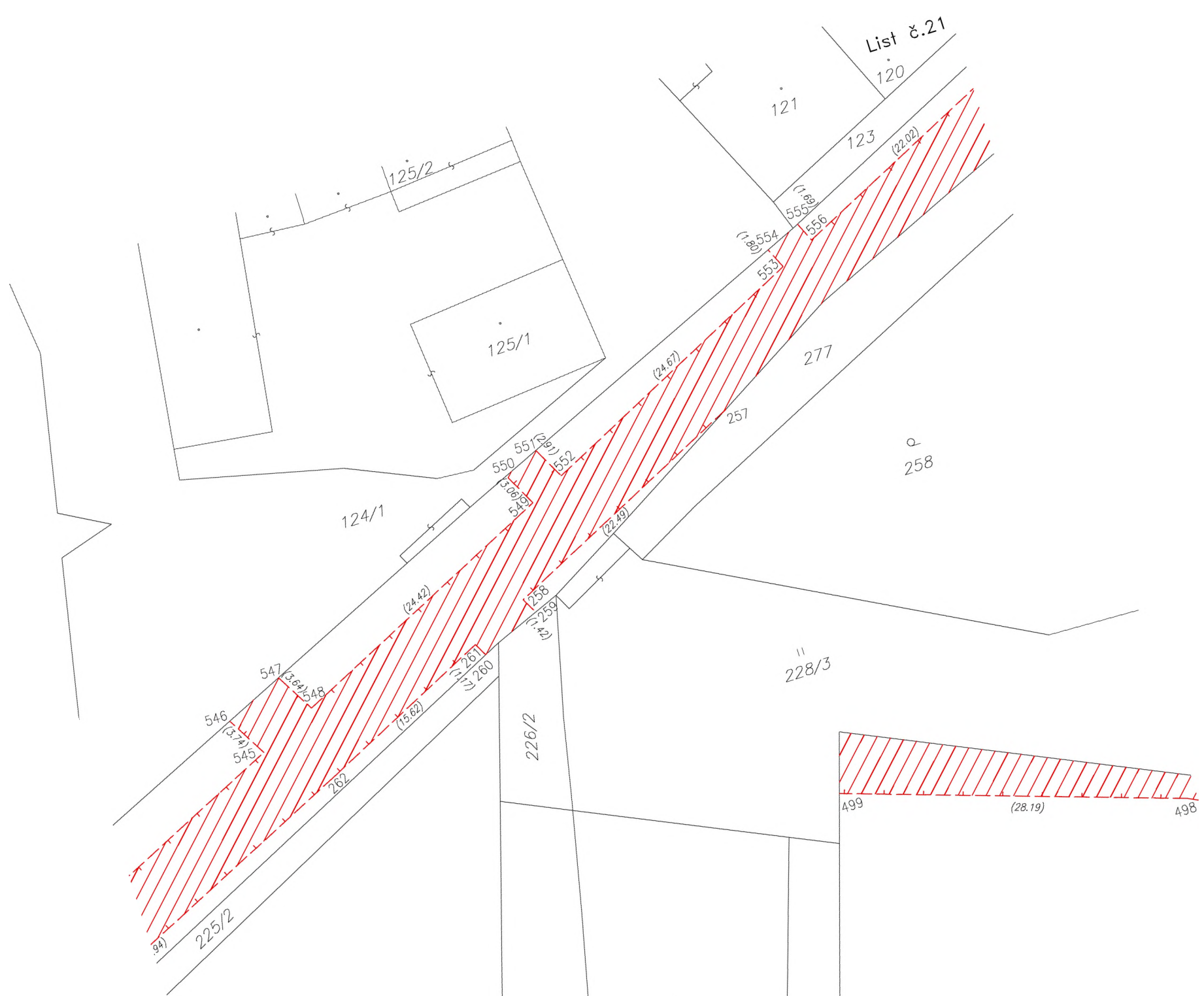

List č.21

125/2

125/1

121

120

123

554

553

277

258

124/1

550

551

552

257

242

258

228/3

225/2

226/2

499

(28.19)

498

228/4

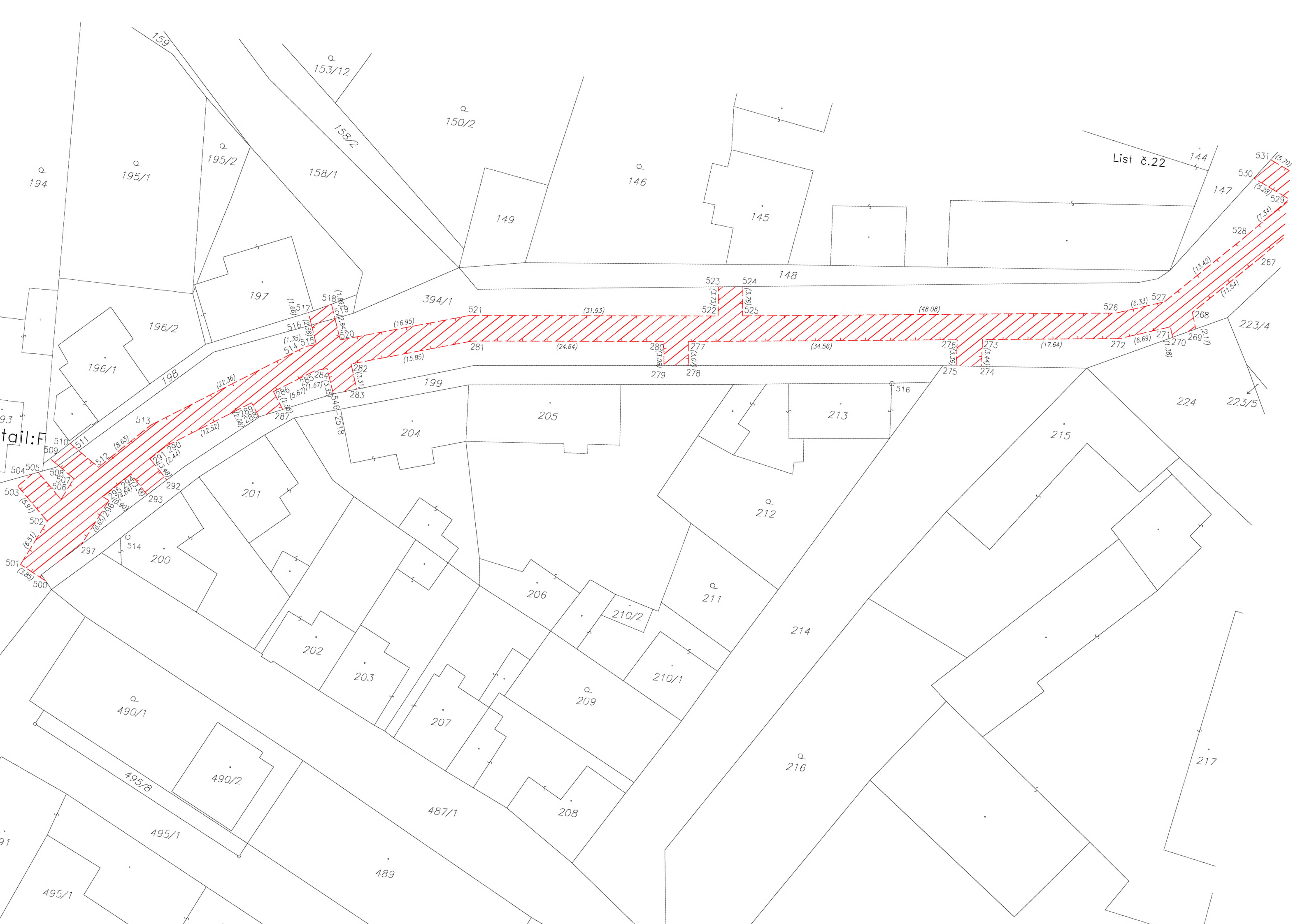

List 8.22

tail:F

194

195/1

195/2

158/1

158/2

150/2

149

146

145

148

144

147

531 (5.70)

530 (5.28)

529 (7.34)

528

267

(13.42)

(11.54)

394/1

523

524

526 (6.33)

527

268

223/4

516 (1.35)

514 (1.35)

(16.95)

521

(31.93)

522 (3.75)

525 (3.75)

(48.08)

272 (6.69)

271

270 (2.17)

269 (1.38)

196/2

196/1

198

513

(22.36)

512 (8.63)

511 (12.52)

286 (5.87)

285 (1.67)

284 (3.35)

283 (3.31)

282 (3.31)

281 (15.85)

(24.64)

280 (3.08)

279

278 (3.07)

(34.56)

276 (3.56)

275

274 (3.44)

(17.64)

273

272

215

224

223/5

201

204

205

213

212

211

214

217

206

210/2

210/1

202

203

207

208

209

490/1

490/2

495/8

495/1

487/1

489

495/1

57/6



133/1

106/1

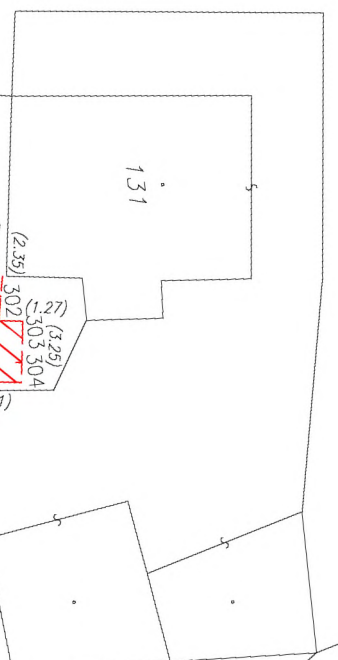

135/1

134

137/4 P

137/1

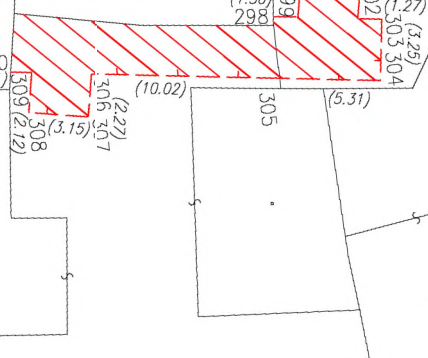
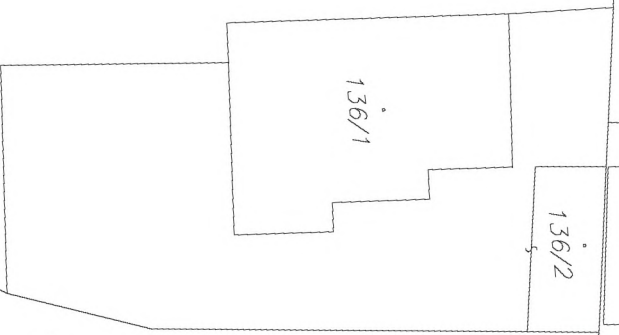

118

117/3

129

130

122/2

122/1



127

128

124/1

124/2



125/1

126/1

125/2

126/2

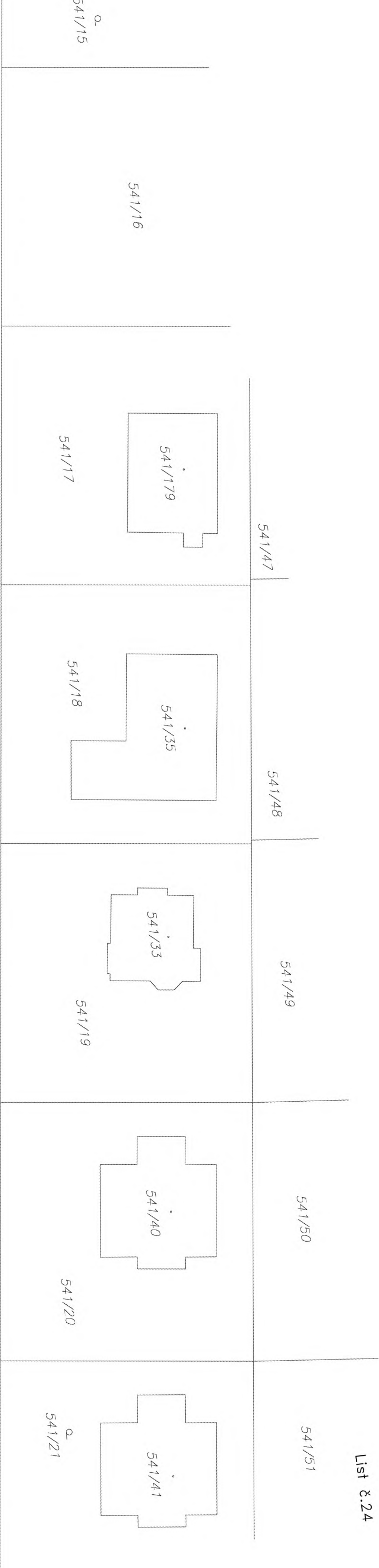

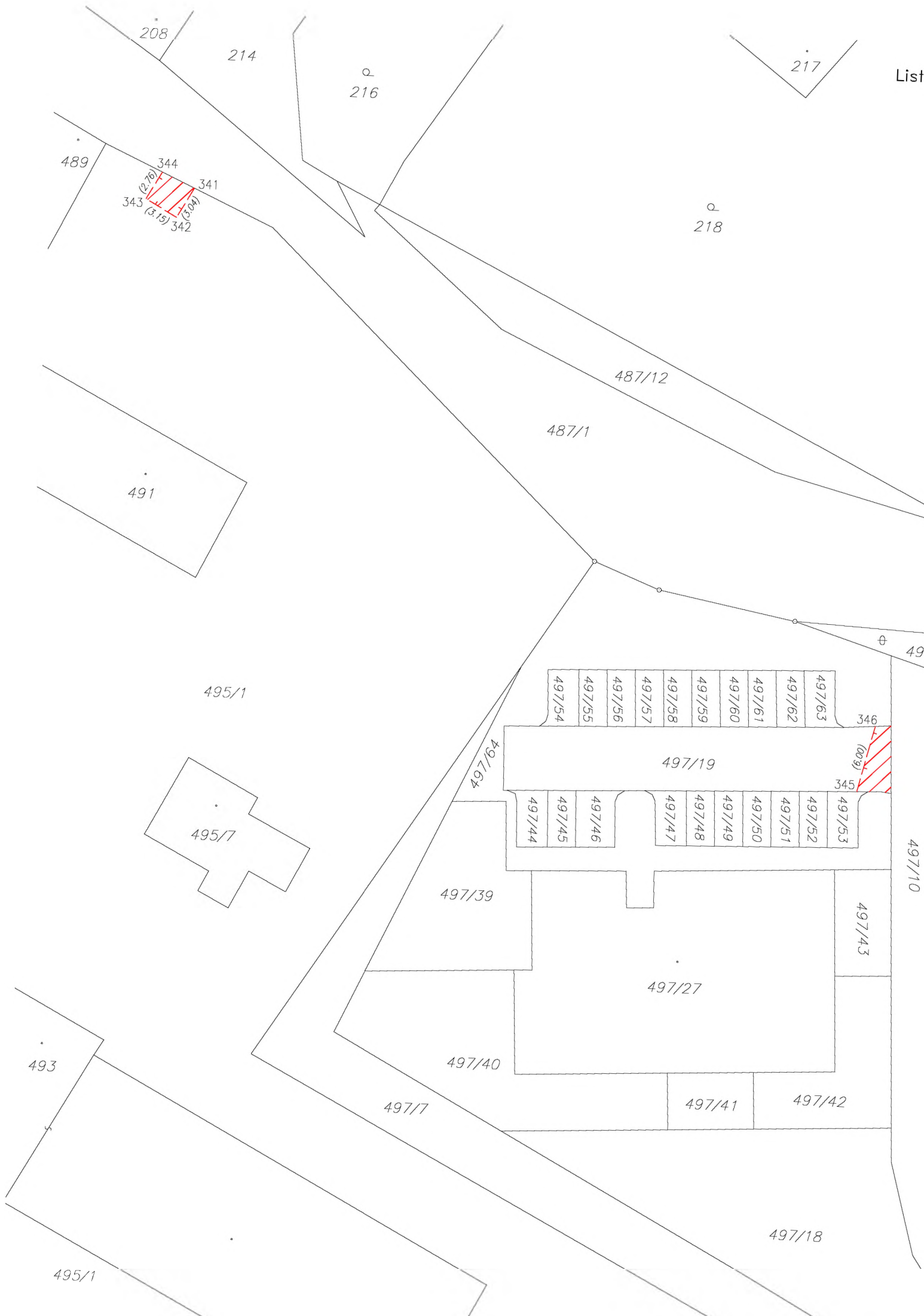

208

214

216

217

218

489

343
(2,76)
(3,15)
342
341
344

487/12

487/1

491

495/1

495/7

497/54
497/55
497/56
497/57
497/58
497/59
497/60
497/61
497/62
497/63

497/19

497/44
497/45
497/46
497/47
497/48
497/49
497/50
497/51
497/52
497/53

345
(009)

346

497/39

497/27

497/40

497/7

497/41

497/42

497/43

497/10

493

497/18

495/1

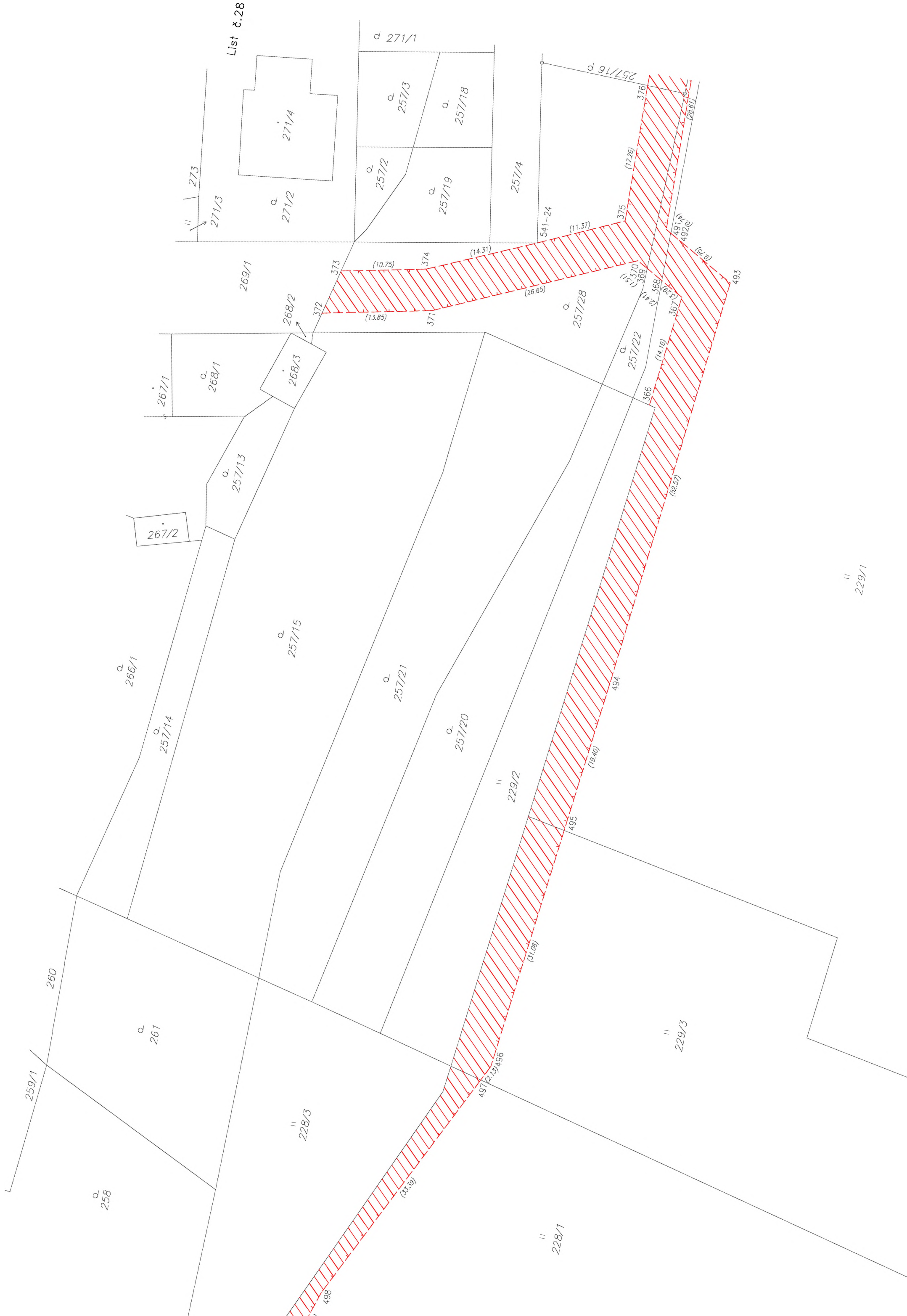

List č.28

d 271/1

258

261

260

259/1

266/1

257/14

267/2

268/1

268/2

271/3

271/2

271/1

257/13

257/15

257/21

257/20

229/2

229/3

228/3

228/1

229/1

257/16 p

257/3

257/18

257/2

257/19

257/4

541-24

11.37

17.26

372

13.85

371

14.31

26.65

373

370

369

368

367

493

15.37

14.16

62.2

62.2

62.2

62.2

62.2

62.2

62.2

62.2

375

376

491

492

493

494

495

496

497

498

499

374

375

376

377

378

379

380

381

382

383

384

385

374

375

376

377

378

379

380

381

382

383

384

385

374

375

376

377

378

379

380

381

382

383

384

385

374

375

376

377

378

379

380

381

382

383

384

385

374

375

376

377

378

379

380

381

382

383

384

385

374

375

376

377

378

379

380

381

382

383

384

385

374

375

376

377

378

379

380

381

382

383

384

385

374

375

376

377

378

379

380

381

382

383

384

385

374

375

376

377

378

379

380

381

382

383

384

385

374

375

376

377

378

379

380

381

382

383

384

385

374

375

376

377

378

379

380

381

382

383

384

385

374

375

376

377

378

379

380

381

382

383

384

385

374

375

376

377

378

379

380

381

382

383

384

385

374

375

376

377

378

379

380

381

382

383

384

385

374

375

376

377

378

379

380

381

382

383

384

385

374

375

376

377

378

379

380

381

382

383

384

385

374

375

376

377

378

379

380

381

382

383

384

385

374

375

376

377

378

379

380

381

382

383

384

385

374

375

376

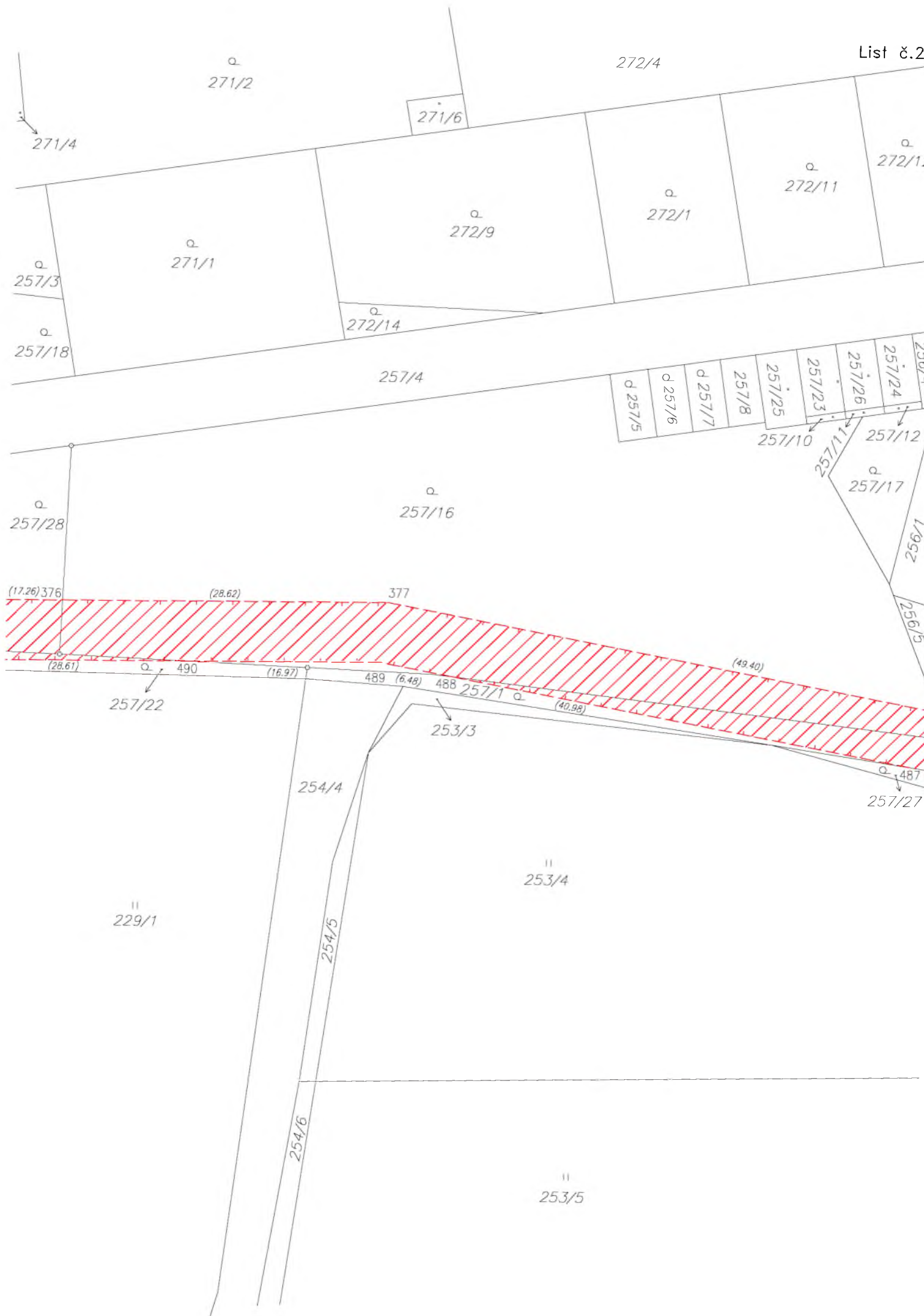

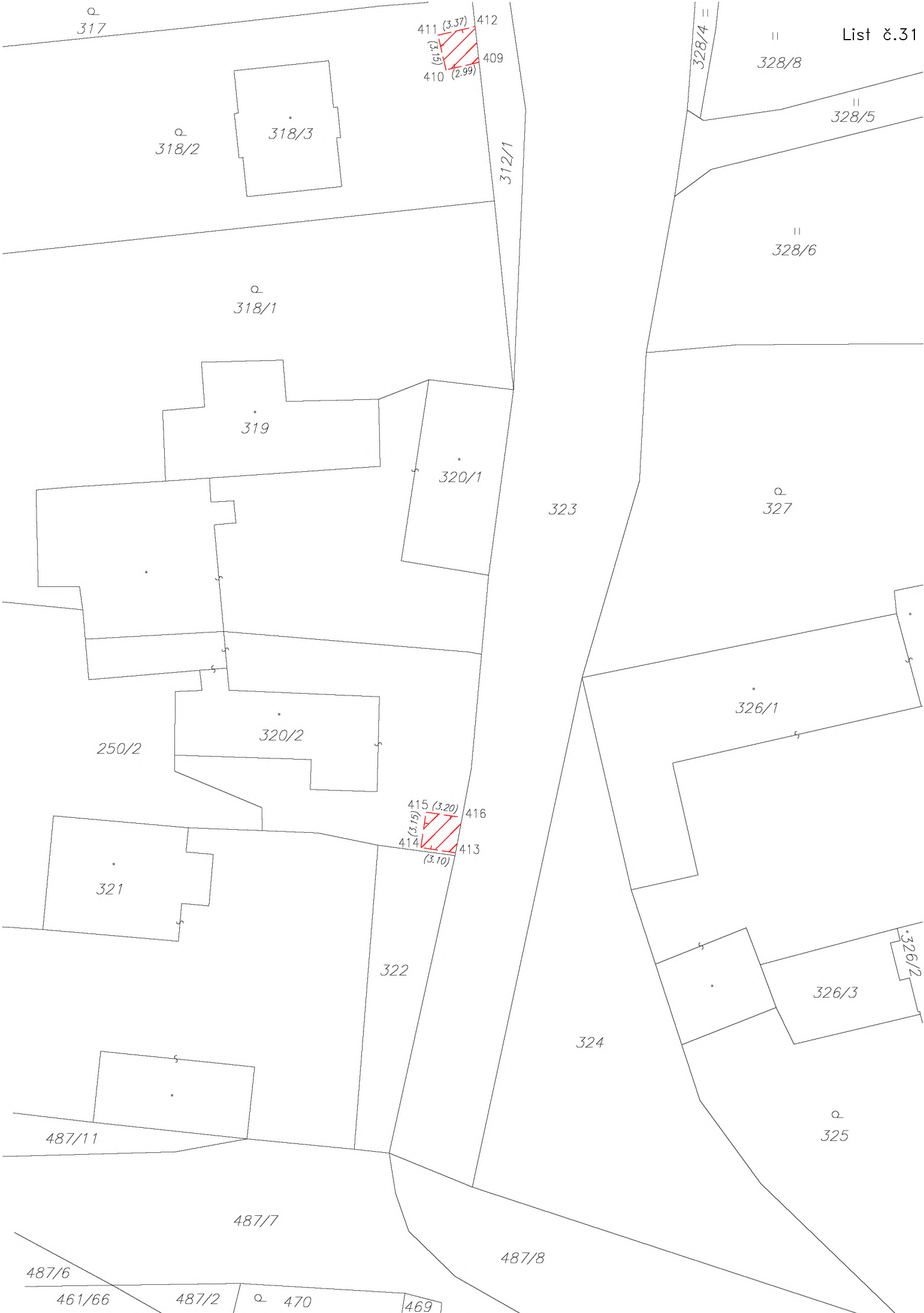

||
328/8

||
328/5

||
328/6

323

||
327

326/1

322

324

326/3

||
325

487/7

487/8

487/6

461/66

487/2

||
470

469

||
317

||
318/2

318/3

||
318/1

319

320/1

250/2

320/2

321

415 (3.20)

414 (3.10)

416

413

411 (3.37)

410 (2.99)

412

409

328/4 =

326/2



324

a
325

446/1

447/1

449

448/2

(1.17)
417
418
419
(3.48)
420

487/8

466/1

466/2

465

463/2

a
463/1

461/2

462/2

a
452/2

453/12

453/13

452/1

a
453/7

453/8

453/9

a
462/1

453/6

451

a
464

453/10

424
423
(4.38)
(3.15)
421
(2.10)

461/3

461/71

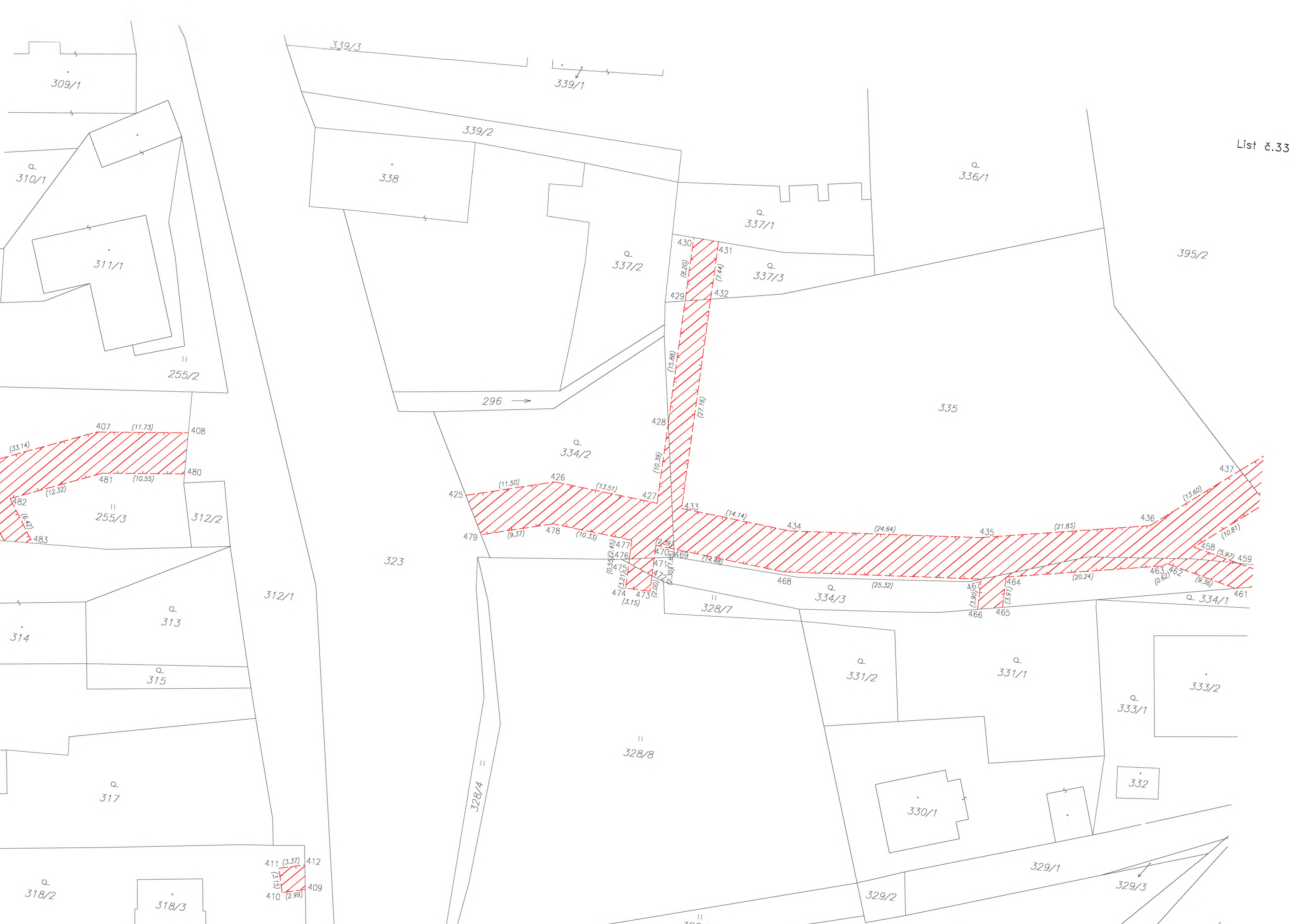

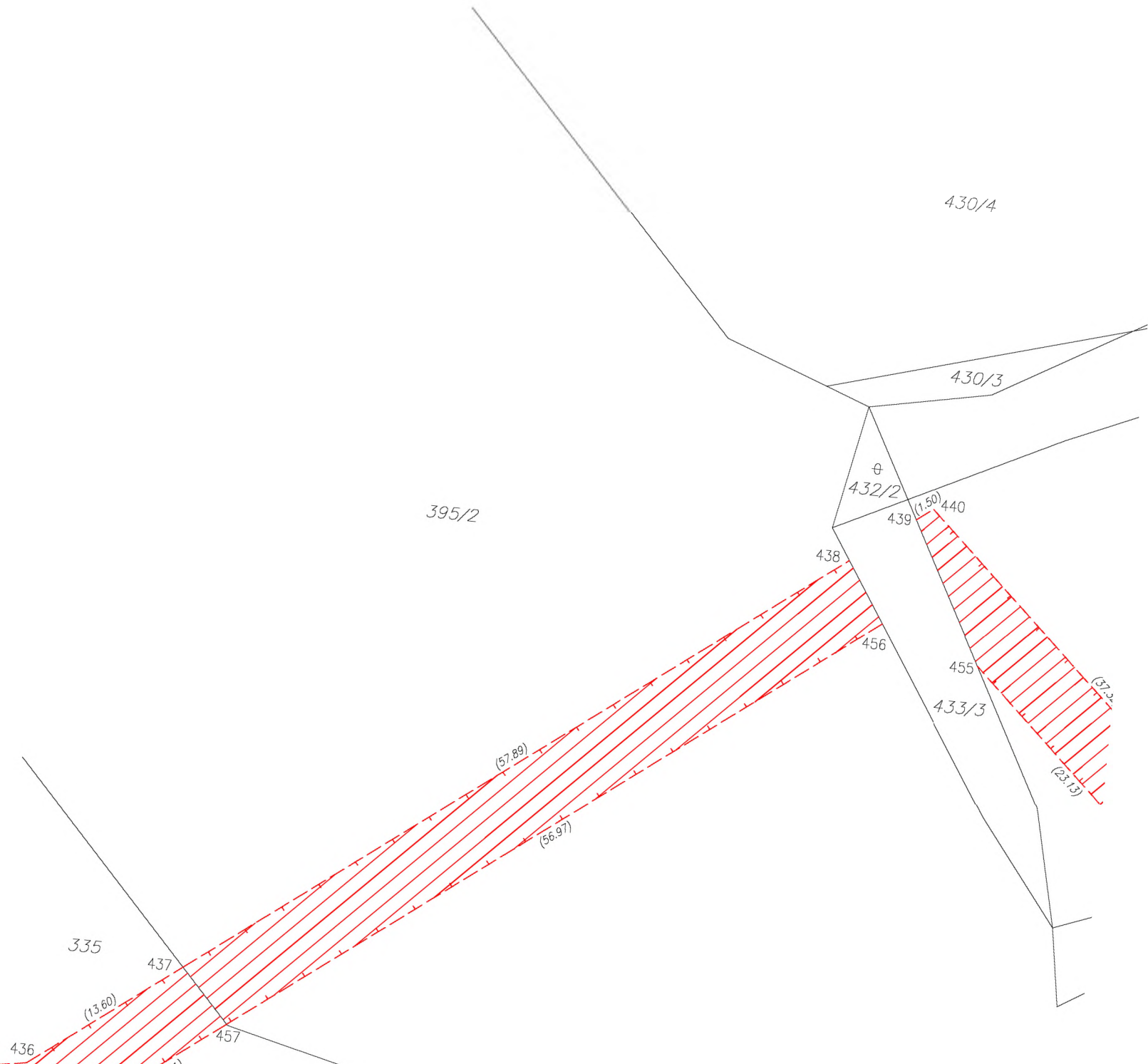

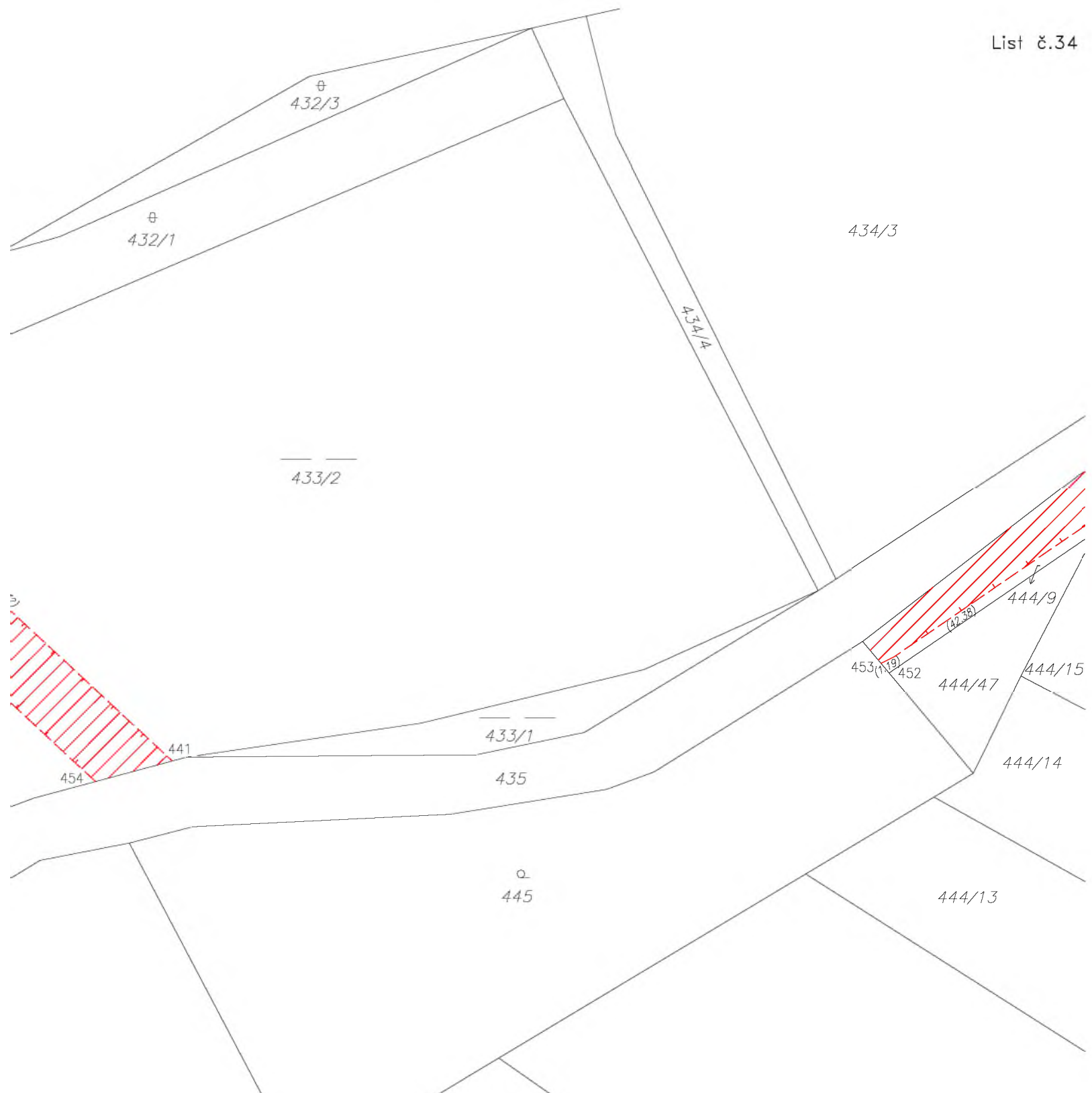

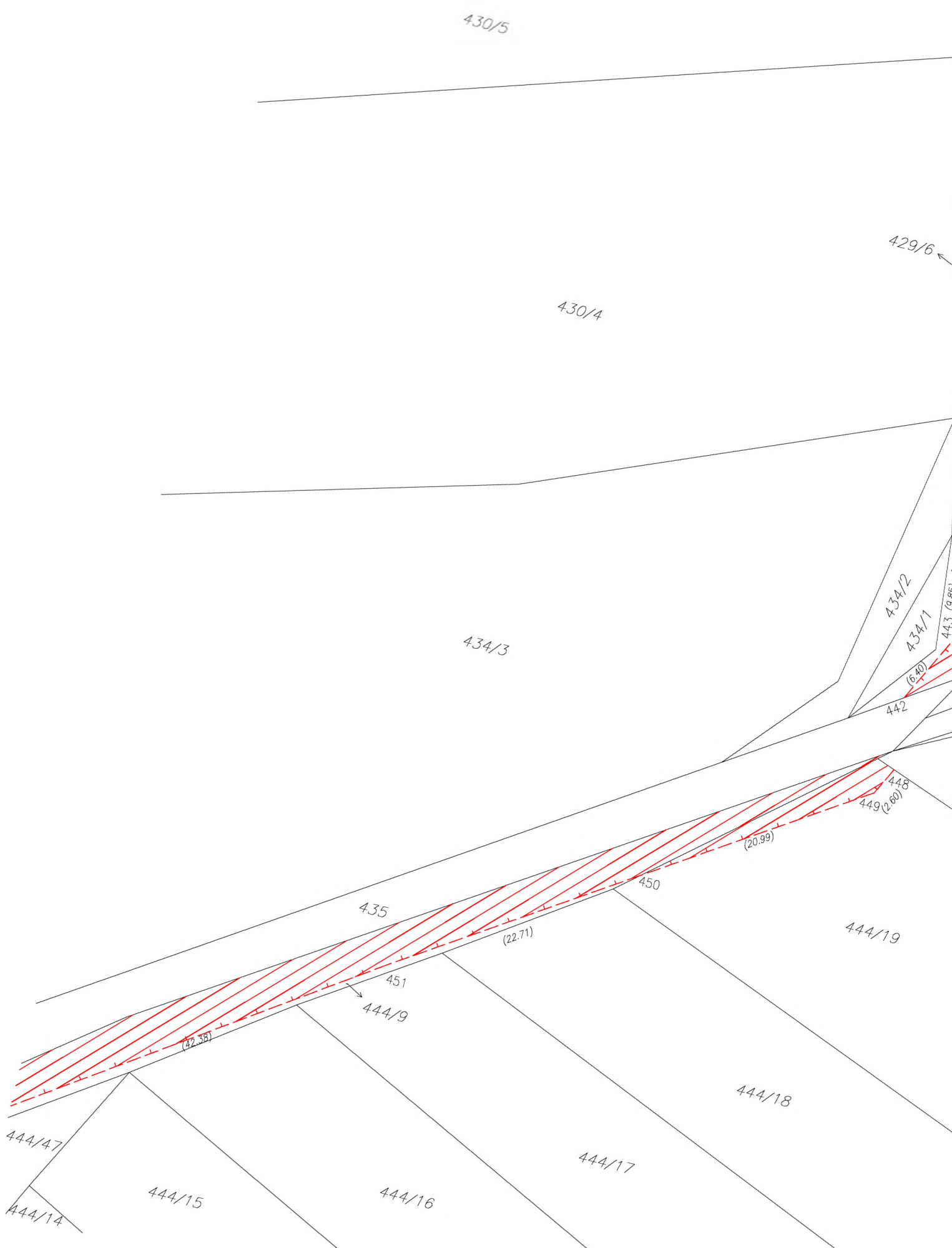

DETAILY

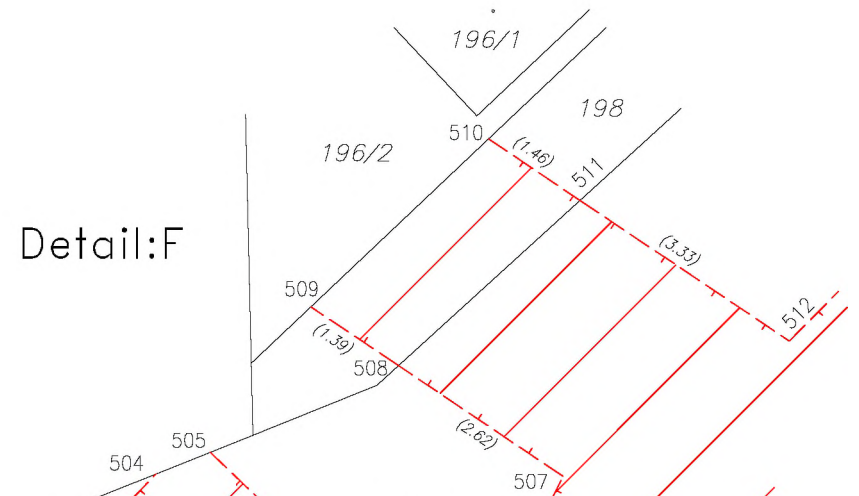
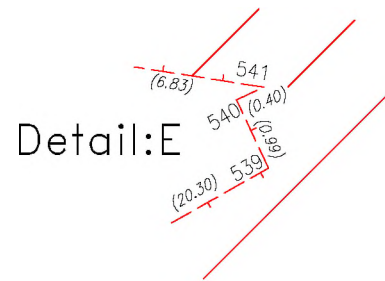
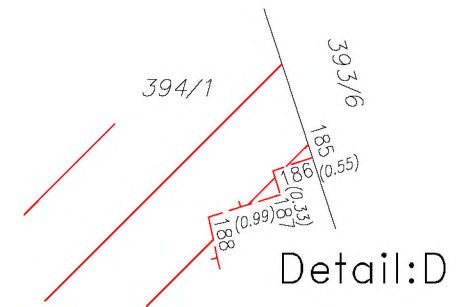
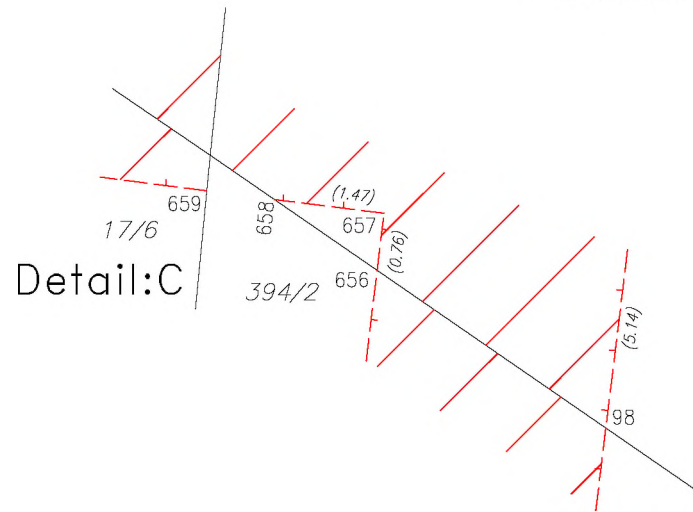
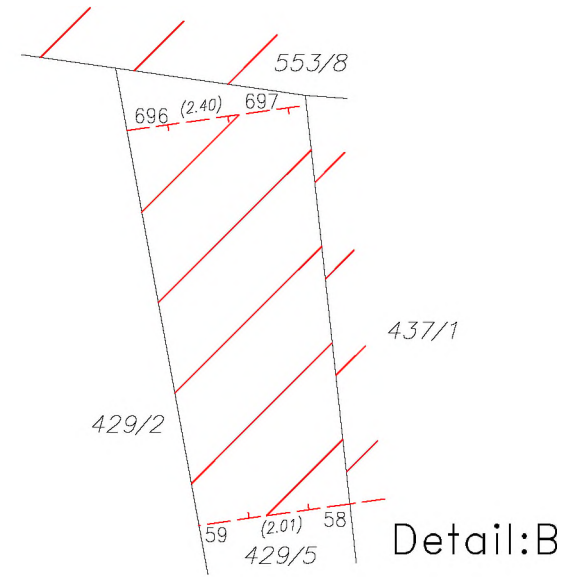
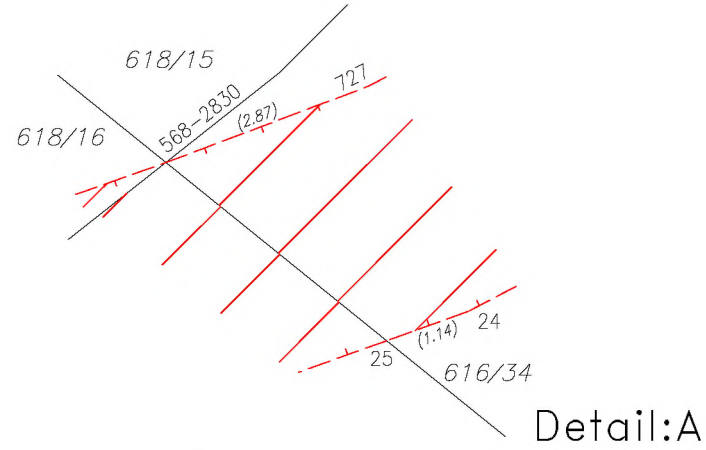

Detail:G

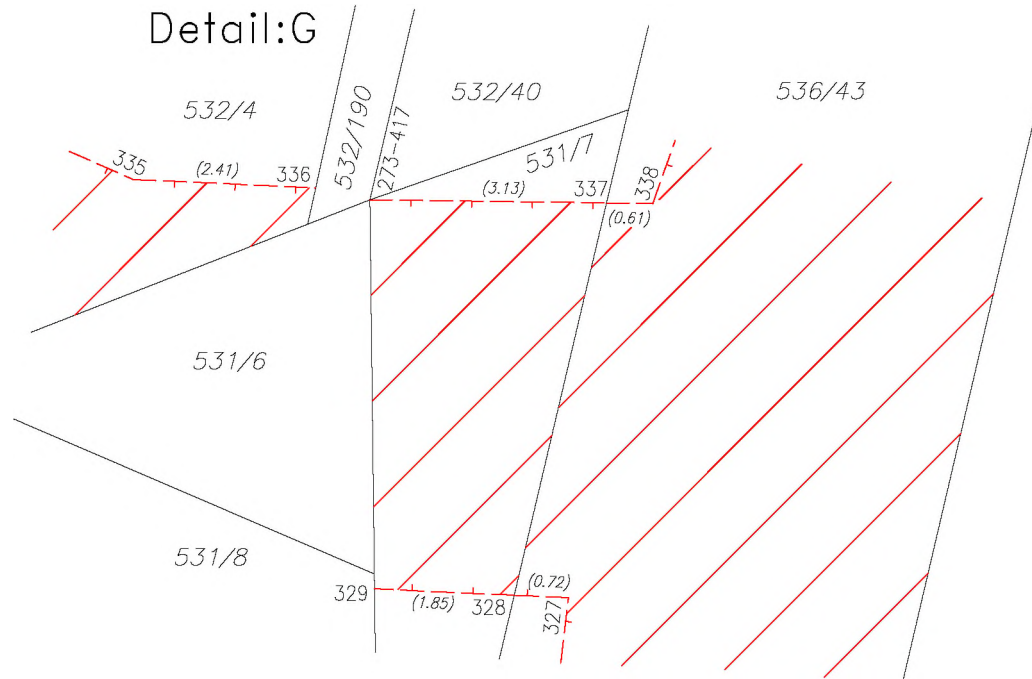

Detail:H

